Home
CLASSIFIED
386-2121
TELEPHONE
383-4111

The Daily Colonist.

Cloudy, high 18
Weather Details on Page 2

Vancouver Island's leading newspaper since 1858

No. 174 — 119th Year ** VICTORIA, BRITISH COLUMBIA, SUNDAY, JULY 10, 1977 ** 15c Daily, 30c Sunday

Stoney Indians buffalo prince with new pet

Colonist News Services

STONEY RESERVE, Alta. — A surprised Prince Charles Saturday gained a new pet — a buffalo.

Chief John Snow of the Blackfoot Stoney tribe reviewed the long association between Indian and buffalo for Charles and then announced that in honor of the prince becoming a chieftain two days earlier Charles was to be given "a live buffalo."

The prince's jaw dropped.

Charles, apparently expected a buffalo robe as a gift, popped his head up and turned as if expecting the gift to appear behind him.

"The queen has got very used to corgies over the years but a buffalo could certainly be very interesting," Charles said later. A corgi is a small short-legged dog.

Chief Snow said the gift would be presented to the prince in whatever fashion he wished — shipped live to England, kept on the reserve, or killed with the head and skin sent to England.

The prince left Edmonton for London Saturday night, ending a five-day visit to the Calgary Stampede and ceremonies on southern Alberta Indian reserves marking the 100th anniversary of the signings of Treaty 7 with the Blackfoot confederacy.

His Air Canada flight took off from Edmonton's international airport 80 minutes late.

Air Canada flight 852 carrying the prince was delayed by a mechanical problem. An unofficial report was that it involved wheel brakes. The Boeing 747 had a full complement of 365 passengers.

Prince Charles, accompanied by his brother Andrew, had arrived by helicopter from Calgary shortly before the originally-scheduled 6:55 p.m. departure (Victoria time).

Prince Andrew did not stay at the airport, 15 miles south of the city, during his brother's takeoff delay. He drove off with Alberta Lieutenant-Governor Ralph Steinhauer for an overnight stay in a downtown Edmonton hotel.

Andrew was to fly to Yellowknife, N.W.T., this morning for an aerial tour of Arctic settlements.

Battle of Kentucky coal mine

Viet vets stage war in U.S.

STEARNS, Ky. (AP) — The strike at the Stearns Coal Co. mine has become an armed struggle with major battleground roles being played by veterans of the Vietnam war.

The 153 miners, on strike for 51 weeks in their fight for union recognition and new safety standards, are pitted against company guards they call "gun thugs."

But few of the guards are strangers to this rugged Cumberland Mountain country of eastern Kentucky. Many come from coal mining families; some are former union men.

Men on both sides range in age from the late-teens to mid-50s. Some are Vietnam veterans, and they say what is happening here makes them remember the war in Southeast Asia.

They talk of "firefights." Every night, and sometimes in the daytime, there is shooting. Four guards and one miner have been wounded in the last five months.

The guards live inside a "company compound" enclosed by a cyclone fence with four pill-boxes with walls 10 inches thick.

The guards, who work 30-day tours, are flown in and out of the compound by helicopter. When a chopper arrives, gunfire erupts. The miners say the guards shoot to protect the chopper. The guards say the miners are trying to shoot it down.

A 26-year-old guard, holding

Page 2 — Viet vets

— AP

Smiling through

A far cry from usual pageant poses, Miss Universe contestants Jill Minahan of Australia, left, and Donna Schultze of New Zealand, smile for underwater photographer in Santo Domingo pool.

South Yemen destination

Hostages swapped, hijacked jet leaves

KUWAIT (UPI) — A hijacked Kuwait Airways jetliner with six gunmen and three Arab officials acting as hostages left today on a three-hour, 1,200 mile flight for South Yemen.

The plane left Kuwait for Aden, capital of South Yemen under the terms of an agreement worked out in long negotiations between the terrorists and Kuwait officials, authorities reported.

Earlier the gunmen, whose number was previously put at nine, released all 27 hostages held aboard the aircraft in temperatures as high as 108 degrees in return for a guarantee of safe passage to South Yemen.

The authorities said the gunmen — all Palestinians and members of the radical Popular Democratic Front for the Liberation of Palestine — took with them Mohammad ad Hammad, head of Kuwait's public security and two high Palestinian officials.

The South Yemeni charge d'affaires, who played a leading role in negotiations and who had agreed to accompany the hijackers to Aden, stayed behind following consultations with his government, the Kuwait authorities said.

They said that under the agreement, the six gunmen kept their weapons, apparently including a machinegun and several pistols, but would turn them over to South Yemen officials on landing.

They will then be free to stay in South Yemen or to leave, they said.

It was not immediately known how many crew members had boarded the plane to fly it to Aden.

The two Palestinian officials on the flight were Anni Batash, deputy director of the Palestine Liberation Organization office in Kuwait, and Abdelaziz al Sayed, information officer of the AL Fatah guerrilla group in Kuwait.

In announcing the release of the remaining passengers and crew members earlier, a Kuwait radio broadcast said, "the dialogue (with the hijackers) that began last (Friday) night has culminated in the release of all the passengers and crew ... The passengers, the crew and the hijackers are all in good health."

The gunmen seized the Beirut-to-Kuwait-bound jet Friday and demanded release of hundreds of Palestinian prisoners in Arab and Israeli jails. Later they also reportedly asked for an undisclosed sum of money.

Shooting: 2 sought

Two long-haired suspects, between 18 and 20, were being sought early Sunday in the shooting of a man outside the Rosalma apartments, 843 Esquimalt Road.

The victim apparently staggered to the nearby Halfway House, at 856 Esquimalt, where he was picked up by an ambulance already alerted by emergency services, after a woman apartment resident called police.

The suspects were described as wearing dark clothing with dark, shoulder-length hair. They were headed on foot toward downtown Victoria.

Pressure-drop check preceded pipeline blow

FAIRBANKS (UPI) — A crew was checking a drop in oil pressure at Pump Station 8 on the Alaska pipeline when an explosion flattened the $2.5 million pumphouse Friday.

Despite the mishap, oil may again be flowing through the pipeline within a matter of days.

Alyeska Pipeline chairman E. L. Patton told an Anchorage news conference Saturday that the blasted pump station could be bypassed while being rebuilt.

Recounting the episode, Jack Blue, a control room worker, said at one point workers were facing "a hall full of fire" and inflammable oil rushing at them.

Blue said turbine room workers at the pumphouse had unscrewed a device holding an oil filter to see if the filter was clogged when oil suddenly spewed into the room.

The workmen, some covered with oil, fled the building just before it exploded, blowing the shell of the structure 300 feet into the air.

"It was just like one of those atomic bombs," one worker said. "It just boiled and boiled up into the sky."

Pipefitter Bill Pender likened it to "a thousand-pound bomb going off in your backyard" and said, "it was a miracle more people weren't killed and hurt."

Another worker said it appeared a check valve failed after it was closed so the oil filter could be inspected.

"Nobody touched it," said the worker, who wished to remain anonymous. "It just opened and oil squirted out all over. I got about 60 feet from the building before it went. Some (workers) were knocked flat and some were covered with oil."

He said an automatic chemical spraying system designed to extinguish a fire within seconds "didn't even get a chance to work. It went when the walls were blown out."

The faulty valve which suddenly spewed oil into a hot turbine probably caused the explosion and fire, one investigator said.

The Fairbanks coroner's office identified the dead worker as Charles Lindsey, 39, of Fairbanks.

Call to fire 'spoiled everything'

Crofton Days may be remembered as one of 1977's hotter items.

The showpiece of this area's annual festivities, Crofton Days' was all ready with a 10 a.m. parade Saturday.

Included in the parade were the Crofton fire department members and North Cowichan Mayor Gerry Smith.

"And exactly at 10 a.m. the fire alarm went off," Smith told The Colonist in a telephone interview.

"It couldn't have happened at a worse time — it spoiled everything. It was terrible."

So Smith and the rest of the Crofton brigade, together with their Maple Bay counterparts, hotfooted it over to the fire, which broke out in Westholme grasslands near Chemainus.

"The fire was under control before noon," Smith said happily, "but it could've been bad if we hadn't acted so quickly. It could've turned into a real bad bush fire."

And despite the rude interruption, Crofton Days continued as scheduled.

Rockets, gunfire, killing mark holiday in Rhodesia

SALISBURY, (UPI) — Rhodesian troops on full alert to counter attacks during the holiday weekend commemorating the founding of Rhodesia killed 10 guerrillas and lost one man during the past 24 hours, officials said Saturday.

A military communique said rockets fired from Zambia damaged the roof of an army barracks, wrecked cars and slightly wounded two civilians near the Kariba power station, the first attack in the Lake Kariba area since June 4.

Military sources said that on the western front alone about 3,000 Zambia-based guerrillas were believed poised to strike.

Government and military officials have been saying for several weeks that Zambia-based guerrillas loyal to Joshua Nkomo' Patriotic Front were planning an offensive to coincide with the holiday weekend.

Sources said Rhodesian troops have taken added precautions to prevent and counter any attack during the Rhodes and Founders holiday weekend ending Tuesday.

The holiday commemorates the arrival of British pioneers in the late 19th century to the land later named after Sir Cecil Rhodes.

Hotels in western Rhodesia's tourist and gambling resorts reported being fully booked for the holiday, despite the possibility of attack.

In Salisbury, a six-man Anglo-American diplomatic team headed by British diplomat John Graham and including U.S. ambassador to Zambia Stephen Low held more than three hours of talks with Rhodesian officials Saturday.

Today Ndabaningi Sithole, a moderate black nationalist leader who has renounced terrorism, is expected to return to Rhodesia after a 27-month exile.

Prime Minister Ian Smith said earlier this week it would be "irresponsible" not to consider letting him come back if he renounced terrorism.

Russians use protest songs to attack U.S.

MOSCOW (AP) — An unusual 45-minute concert Saturday of protest songs by Johnny Cash, Joan Baez, Judy Collins and other American folk singers was the latest move in a Soviet campaign to convince its citizens that human rights are violated in the United States.

Apparently responding to President Carter's criticism of civil rights violations in the Soviet Union, the theme was emphasized during the program by a narrator who delivered a social commentary on American life.

"If you are poor, you have no freedom, no happiness, your spirit is broken, what then? Different people react in different ways, but many land in prison. The American prisons are packed up tightly with such people," the commentator said in introducing Johnny Cash's San Quentin, recorded live at the California prison.

"The big criminals pay off. They hire excellent lawyers," the commentator went on, "and if they do get into jail, they land in a special prison where there are no bars on the windows, where they can play golf in the open air, or baseball."

This commentary led into Bob Dylan's song, The Hurricane, about the case of Rubin Hurricane Carter, a black former boxer given a retrial in a murder case after the New Jersey Supreme Court ruled the prosecution withheld evidence. He was found guilty at a second trial last December.

As a prelude to Judy Collins' version of Brother, Can You Spare a Dime? the Soviet commentator said: "The original song was written in 1932, during the Great Depression. And now it is heard anew. Millions and millions of Americans are registered as unemployed."

Inside Today

1984 vote set for Chile —Page 3

Unionists press MacBlo probe —Page 6

Dropout key to church plot —Page 8

Queen honors palace gardener —Names in News, 12

	Page
The Arts	30
Background	5
Bridge	35
Checkmate	29
Classified	34-49
Comics	51
Crossword	36
Editorials	4
Entertainment	32-33
Family	27-31
Finance	6, 7
King Fisherman	12
Names in the News	12
Outdoors	28
Reporters Notebook	27
Sports	16-20
Stamp packet	29
Travel	21-25
Week in Records	31

Police fakery videotaped

'I've never seen evidence so beautiful' says lawyer

LONG BEACH, Calif. (UPI) — A barroom videotape has led to the suspension of four police vice officers on charges they falsified reports of two arrests.

"In 17 years of practising law, I've never seen evidence so beautiful," said Edward Daley, an attorney for the Brave Bull Bar that uses the videotape to monitor the cash register and bar. "The falsification of evidence was right there on camera."

Suspended were officers Leo Schmock, David Kennison, David Bardee and John Abrego.

The policemen wrote in a report that they arrested a bar customer for striking an officer and blocking his exit from the bar. But the camera showed there had been no violence. Daley claimed it was the customer who was struck by an officer outside the bar, causing an injury requiring 20 stitches.

Police also said in the report they had seen the bartender try to wake up another customer who was drunk, then serve him another drink.

The videotape, however, showed that the patron was served a drink before he appeared to pass out, and that he received no drinks afterward.

The tape also showed an officer drawing beer out of the tap and placing it on the bar where the customer had been seated. The officer then poured more beer from the tap and placed it into an evidence vial, later claiming it was taken from the patron's glass.

Acting Police Chief Carl Calkins said he ordered the suspensions based on the discrepancies between the videotape and the official police report.

ANDY CAPP

Bennetts mark 50th anniversary

Marriage the key—W.A.C.

KELOWNA (CP) — Former premier W. A. C. Bennett says that without his wife he could not have built up his chain of hardware stores or become a successful politician.

Bennett, 76, who was premier for 20 years until his Social Credit party government was defeated by the New Democratic Party in August, 1972, today celebrates the 50th anniversary of his wedding to the former May Richards.

Shortly after his government's defeat, Bennett resigned his Okanagan South seat, where he was first elected to the legislature in 1941. His son, Bill Bennett, was elected in a byelection, and in December, 1975, led the Social Credit party back into power.

The former premier said in an interview Saturday that marriage was the most important thing a person did in his life.

"We have had a really good marriage and have no regrets," he said.

Bennett first met his wife at a young people's movement meeting in Edmonton in 1924.

"It wasn't love at first sight but there was recognition," he said. "After the first six months I knew May was the woman who was to be my wife."

They were married in 1927 and three years later they moved to this Okanagan Valley city where Bennett opened a hardware store.

"I had left the wife and children, Russell and Anita, in Victoria staying with relatives. I drove through the area and the roads were bad and dusty. I went to the lake and had a swim and wondered why I hadn't come to Kelowna earlier."

Bennett promptly bought a hardware store in Kelowna, the first of several.

The former premier had some advice on marriage for young people.

He said the main thing is that they get married between the ages of 24 and 27.

"That's not too young or too old and people know enough about life then to make their marriage a success."

"Another thing that would help would be a lack of major differences. If there are too many of these, it leads to a loss of confidence and jealousy."

Bennett said he was not alarmed at today's permissive society.

"You will always get periods in history going way back just like this one. It's like a pendulum. A swing in one direction and back again. I don't think human nature has changed in thousands of years. There are a lot of good, happy, young people about these days, like there always are and always will be."

Bennett's son Russell (R. J.) is currently head of the Bennett interests, as well as those of the current premier, which are in blind trust while he is in politics. His daughter, Anita Tozer, is his personal secretary.

The Bennett children and 10 grandchildren are to gather here today to celebrate the golden anniversary.

U.S. acts to aid black family

WASHINGTON (UPI) — The Claremont, N.C., officials water service to the town's only black family may have cost the town its federal revenue sharing money.

The treasury department said Friday it would take the first legal action ever to recover the federal revenue sharing funds from Claremont, whose officials have "not denied refusing to provide water services to the Shuford family."

The 13 members of the Shuford family jointly own the property that Claremont allegedly refuses to service.

Treasury said Claremont — population 830 — has received about $112,000 in revenue sharing since the program began in 1972.

Priscilla Crane of treasury's revenue sharing office said the Shuffords, consisting of a grandmother, two married couples and eight children, are the only Claremont property owners without water services.

Officials said Claremont, near Charlotte, contended the Shuford property is inaccessible.

Although the government is moving to recover funds given Claremont in the past, no legal ruling has been made yet and the case will not prevent the town from receiving its second quarterly revenue sharing payment this year — $4,296.

Miss Crane said the department, in a formal complaint to be filed soon, will ask an administrative law judge to rule that Claremont discriminated against the Shuford family.

The department has been working on the issue for two years without resolution, officials said.

Bhutto force probed in coup's wake

ISLAMABAD (Reuter) — Pakistan's new military rulers have ordered an inquiry into the conduct of the head of a special paramilitary security service set up by deposed premier Zulfikar Ali Bhutto, an official announcement said Saturday.

Subject of the inquiry is Masood Mahood, director general of the Federal Security Force (FSF), who was one of the first people arrested when the army staged its bloodless coup before dawn Tuesday.

Bhutto and most other political leaders also were detained under the martial law imposed by the army to end four months of civil unrest. The troubles, which claimed some 350 lives, began when opponents of Bhutto accused his People's Party of rigging their March 7 election triumph.

His opponents, leaders of the Pakistan National Alliance, accused the gray-shirted FSF of providing truckloads of arms to People's Party supporters.

Gen. Zia-Ul-Haque, chief of the army and now the martial law administrator, has promised to hold new general elections in October. The military say Bhutto will be freed in time to take part.

Zia, 52, and his disciplined 400,000-man army appear to be intent on keeping a low profile during the 90-day period during which they say they will "hold the ring."

Troops are being kept off the streets and civil police have been used in the big cities of Karachi and Lahore in searches for suspected hidden arms.

Members of Zia's four-man military council are seldom in public view and few announcements are issued from general headquarters in Rawalpindi.

But the army appears prepared to be tough. Gen. Sawar Khan, martial law administrator for the Northwest Frontier province, told senior civil servants in Peshawar Saturday that law and order will be maintained at all costs before, during and after the October elections.

Gen. Zia-Ul-Haque, chief of

Viet vets shoot it out

From Page 1

a shotgun and squatting in 100 degree (Fahrenheit) heat inside a pillbox, explains why he is here:

"I fought in Vietnam, I have a seventh-grade education, they pay us I guess what you'd call hazardous duty pay, and I couldn't make this much money doing anything else. I make about $250 to $300 a week."

The guards, who claim the miners sneak up to the fence and shoot at them, scurry around the compound crouched over to protect themselves from gunfire.

They also claim the miners fire high-powered rifles from the two sand-bagged bunkers at their picket line a quarter-mile down the road. The mine property cannot be seen from the picket line, but the tops of trees between the compound and the miners have been sheared off by gunfire.

The miners also crouch when they are near their picket line. They say the guards shoot at them with high-powered rifles and a machine gun they say is hidden in the mine elevator. The guards deny they have a machine gun.

The hastily built "union hall", is pocked by bullets. Miners won't enter it because they think it's a target.

Each side claims the other is at fault. When gunfire erupts, there is no way to tell which side initiates it. But when it starts, both sides shoot back. They admit it.

Although the strike began last July 17, law enforcement officers say there was little shooting until five months ago, when Stearns hired the guards from the Storm Security System of London, Ky.

Frank, 55, a retired army master sergeant who said he had fought in the Second World War, Korea and Vietnam, is in charge of the company guards. He isn't allowed to reveal his last name. He held a shotgun, and a .38-calibre pistol was strapped to his waist.

"If they ever try to storm the fence, there's going to be a blood bath," Frank says. "I hope it never happens. But if it does we have to shoot back. They are paying us to protect company and it's our job.

"Weekends are vicious. They drink a little and fire more. I don't have anything against them. My dad was a miner. All my relatives are miners. I'm not here to break a strike."

The miners want a contract which would allow them to leave their jobs any time their safety committee believes working conditions are unsafe. The company rejects that demand, saying the mine is as safe as any. Two men have died in the mine in the past eight years.

Native leader fears settlement

PRINCE GEORGE (CP) — Bill Wilson, president of the United Native Nations, said Saturday that Indians should try and save what was once the most "powerful, sophisticated society in the world."

Wilson told about 220 delegates attending a UNN conference here that Indians have been discriminated against in every aspect of life.

"We've been told too long that we're inferior and second class citizens," he said. "It is time for Indians to get off their asses and to stand up for themselves. We have to learn there are no such things as free lunches."

Wilson said the land the conference is being held on is Indian land, as is all land in B.C.

"Indians are being discriminated against in every way of life yet the land belongs to us. There is no reason why we should surrender Indian values for white values.

Wilson claimed that in March of 1978 the federal government plans to "impose a complete aboriginal rights settlement in B.C."

Chiang gang blamed for China's lagging

HONG KONG (UPI) — China's top missile expert, once a colonel in the U.S. Air Force, says his country's science and technology is lagging behind other countries because of political interference.

But Chien Hsueh-shen, director of the Mechanics Institute of the Chinese Academy of sciences, also says it is inevitable that China "will catch up with and surpass the world advanced levels."

In an article in the July edition of Red Flag, the Communist party's theoretical journal, Chien blamed the discredited Gang of Four for China's problems.

He said Chairman Hua Kuo-feng and other party leaders had given scientists more freedom and made rapid progress possible.

"We should affirm the fact that there are some things in China which are advanced or surpass the world advanced levels," Chien said. "At the same time, we should also see that they represent only a part, and a very small part at that, and that in most cases we are relatively backward.

"Only when we admit in a down-to-earth spirit that there indeed exists some disparity as compared with the world advanced levels can we feel the urgent need for us to make headway to quickly catch up with and surpass them."

The Gang of Four, led by Mao Tse-tung's widow Chiang Ching, was responsible for this political persecution, Chien said.

Chien, now 65, attended the California Institute of Technology, received a doctorate from the Massachusetts Institute of Technology in 1938, and later became the youngest professor in MIT history.

He was an Air Force colonel during the Second World War, served with the U.S. National Defence Scientific Advisory Board as director of the rocket sectioin and studied rocket section and studied surrender.

The U.S. government seized his research notes and blocked him from returning to China during the Korean War, but he was repatriated in 1955.

Oyster breeders protest CZ plan

VANCOUVER (CP) — A log-sorting ground on Hotham Sound, proposed by Crown Zellerbach Canada Ltd., would wipe out one of the last two remaining oyster breeding areas in British Columbia, says the chairman of the B.C. Oyster Marketing Board.

"It's an awful shame," said Edward Timothy. "The forest industry is finally in a position where it will put us right out of business. We're pushed and pushed and pushed by the logging business wherever we turn."

He said Hotham Sound, near Powell River, and Pendrell Sound, further north, are the only areas left along the coast where tidal currents and undisturbed surface waters combine to produce oyster-spawning areas.

Crown Zellerbach's plans for the area represent another nail in the oyster industry coffin, he said.

Dave Smith, of the marine resources branch of the provincial recreation and conservation department, gave a similar warning in a recent letter to Powell River regional district.

Smith said the branch objects to log sorting in the area because "it could have a possible deleterious effect on Pacific oyster breeding." He called for studies on the possible impact of the Crown Zellerbach proposals.

Timothy said oyster farms employ between 180 and 280 people a year depending on the season and contribute about $1,250,000 a year to the provincial economy.

He said oyster seeds can be purchased from Japan if local spawning grounds are ruined but said it would cost about $160,000 annually and this is too great a drain on the industry.

A Crown Zellerbach spokesman said the company feels Hotham Sound is the best location for log sorting because, among other reasons, it is sheltered and is accessible for towing.

is this

LONESOME CHARLIE ?

7-10

The University of Victoria

announces

A PROGRAM OF DOWNTOWN NOON HOUR AND LATE AFTERNOON CREDIT AND NON-CREDIT COURSES BEGINNING IN SEPTEMBER

This Fall, the University will offer a new program of credit and non-credit courses downtown at the noon hour for the benefit of those employed in the city during the 8 a.m.-5 p.m. period. Credit courses will assist students who wish to begin study toward a university degree on a part-time basis. Non-credit offerings will be designed for individuals who wish to increase their personal or professional competence but are not interested in degrees.

Courses will be scheduled in convenient locations in the downtown area.

CREDIT COURSES

Those who wish to register for the following courses and who have not been previously admitted to the University should contact Admissions Services (M Hunt) immediately. Telephone 477-6911, locals 4449, 4845, or 4868, 8:30 a.m.-4:30 p.m.

Students who have been previously admitted to the University of Victoria and who are eligible to register for these courses should complete an Application for Re-Registration which can be obtained from the Records Office (M Hut) on the campus, 477-6911, local 4391. Applications for Re-Registration for more than 6 units must be returned by June 30, 1977, for 6 units or less, by July 31, 1977

Students wishing to register during Early Registration, July 6-August 12, Monday-Friday, 12:30-4:30 p.m. and 6:00-7:30 p.m. in Room 207 Clearihue Building, should submit their Application for Admission or Re-registration as early as possible before July 31.

TIMETABLE

ECONOMICS 100 (3 units) The Canadian Economy — Principles, Problems and Policies
Tues.-Thurs. 12:10-1:30 p.m. Sept.-April
Instructor: Mr. A. Mirlin

ENGLISH 121 (1½ units) Literature: Prose Fiction
Tues.-Thurs. 12:10-1:30 p.m. Sept.-Dec.
Instructor: To be announced

ENGLISH 122 (1½ units) Literature: Poetry and Drama
Tues.-Thurs. 12:10-1:30 p.m. Jan.-April
Instructor: Dr. C. Doyle

POLITICAL SCIENCE 100 (3 units) Canadian Government and Politics
Mon.-Wed. 12:10-1:30 p.m. Sept.-April
Instructor: Dr. G. L. Kristianson

POLITICAL SCIENCE 361 (1½ units) Interest Groups and Parties in Canada
Thurs. 12:10-1:30 p.m. Sept.-April
Instructor: Dr W. Young

SOCIOLOGY 100 (3 units) Introduction to Sociology
Mon.-Wed. 4:10-5:30 p.m. Sept.-April
Instructor: To be announced

Class locations: To be announced

NON-CREDIT COURSES

The non-credit program will be announced in detail during the month of August. Confirmed offerings to date include a course on Pre-Confederation History of B.C., one section of intensive French as part of the French Language Diploma Programme, Social Policy Issues of the 1970's, and Coping with Stress.

For general information on downtown offerings of the University, contact the Division of Continuing Education

477-6911, locals 4802, 4803, 4804.

Your Good Health

Dear Dr. Thosteson: I have occasional blotches on my face and was wondering what it is. They come out all of a sudden and itch very badly. It seems the only way I can get them to go away is to itch them really good, wait for the redness to go down, and then they are gone. It is a red mark with a white centre. — **N.J.**

They could be hives, at least from your description. Since they occur only occasionally, a food sensitivity may be suspected. Try to recall items eaten before the attack, and that way to identify the offender. It would be something you do not eat regularly.

The scratching has nothing to do with their disappearance. That should be stopped lest you get an infection. A lotion such as calomine, with or without antihistamine, would be more effective.

Various body itches make up a sizable amount of the questions I receive from readers. It is often difficult to differentiate between allergic reactions such as hives from common irritation from chemicals, etc. Some folks are pretty fair medical detectives, I've learned.

One reader wrote recently to describe how he found the culprit giving him a body rash. He was in the habit of shampooing his hair while taking a shower. He stopped the practice and the itching disappearedd. Apparently the irritant was in the shampoo and affected the non-scalp area, where it remained because of inadequate rinsing.

With many of these mysterious rashes each sufferer must become his own Sherlock Holmes.

Q-TEL SERVICES
131 SKINNER — 388-9333
"WE SERVICE THE BEST AND REPAIR THE REST"
6-24 STEREO & TV SERVICING

The Weather

July 10

Cloudy with occasional light rain or drizzle. Winds light. Saturday's precipitation nil. Sunshine 8 hours, 18 minutes. Recorded high and low at Victoria 21 and 13. Today's forecast high and low 18 and 12. Today's sunrise 5:23, sunset 9:15, moonrise 1:30 a.m., moonset 4:18 p.m. Monday outlook: cloudy with a few showers.

East coast of Vancouver Island — Cloudy with occasional light rain or drizzle. Winds moderate southeasterlies. Saturday's precipitation nil. Recorded high and low at Nanaimo 21 and 13. Forecast high and low 18 and 12. Monday outlook: cloudy with a few showers.

West coast of Vancouver Island — Cloudy with periods of rain and drizzle. Winds moderate southeasterlies. Forecast high and low at Tofino 16 and 12. Monday outlook: cloudy with showers.

North coast of Vancouver Island — Rain. Highs around 14. Monday outlook: showers.

Extended outlook, Tuesday through Thursday — Mostly dry and mild but chance of a few showers about Wednesday. Highs 14 to 22. Lows 6 to 11.

READINGS

Halifax	17	13	3.0
Fredericton	24	14	—
Charlottetown	19	13	—
Montreal	24	16	Trace
Ottawa	23	17	—
Toronto	27	18	—
North Bay	20	13	—
Thunder Bay	19	12	—
Kenora	21	10	—
Winnipeg	24	10	—
The Pas	24	9	—
Churchill	16	10	—
Brandon	23	7	—
Regina	27	10	—
Saskatoon	28	11	—
Prince Albert	26	10	—
North Battleford	22	10	4.2
Swift Current	29	11	3.4
Lethbridge	25	11	1.3
Calgary	21	9	2.2
Edmonton	22	11	—
Cranbrook	25	13	3.8
Castlegar	2	11	—
Penticton	28	16	—
Revelstoke	27	11	—
Princeton	22	11	—
Vancouver	20	13	—
Prince Rupert	18	11	—
Terrace	15	11	2.0
Port Hardy	16	10	—
Tofino	17	11	—
Comox	21	12	—
Prince George	19	9	1.2
Williams Lake	16	5	0.4
Blue River	24	8	—
Kamloops	27	15	—
Dawson City	24	3	—
Whitehorse	23	5	—
Dease Lake	19	8	1.7
Fort Nelson	24	10	0.7
Fort St. John	17	10	0.5
Peace River	21	10	12.4
Yellowknife	20	13	0.1
Inuvik	15	8	—
Seattle	21	13	—
Spokane	25	14	—
Portland	19	14	—
San Francisco	17	12	—
Los Angeles	22	16	—
Phoenix	43	28	—
Chicago	26	21	—
New York	30	21	—
Miami	33	28	—

TIDES AT VICTORIA
(Tides listed are Pacific Standard Time)

	Time H.M.	Ht. Ft.	Time H.M.	Ht. Ft.	Time H.M.	Ht. Ft.	Time H.M.	Ht. Ft.
9	05.10	3.8	12.00	5.8	16.15	6.4	21.35	8.1
10	05.40	3.3	13.30	6.3	17.00	6.9	21.50	8.2
11	06.15	2.9	14.00	6.6	17.45	7.3	22.05	8.4
12	06.45	2.4	14.30	6.9	18.15	7.5	22.45	8.5

TIDES AT SOOKE

	Time H.M.	Ht. Ft.	Time H.M.	Ht. Ft.	Time H.M.	Ht. Ft.	Time H.M.	Ht. Ft.
9	03.50	4.4	09.15	5.7	13.00	5.6	20.30	8.8
10	04.50	3.8	10.30	5.9	15.30	6.6	21.05	8.9
11	05.35	3.2	11.45	6.3	16.30	7.2	21.45	9.1
12	06.10	2.8	12.45	6.8	17.30	7.5	22.15	9.3

TIDES AT FULFORD HARBOUR

	Time H.M.	Ht. Ft.	Time H.M.	Ht. Ft.	Time H.M.	Ht. Ft.	Time H.M.	Ht. Ft.
9	06.20	4.2	13.30	8.0	17.00	7.5	23.15	10.0
10	07.10	3.7	15.00	8.7	18.15	8.3	23.50	9.9
11	07.45	3.3	16.15	9.3	19.40	8.7		
12	00.15	9.8	08.25	3.0	16.45	9.7	20.40	8.9

CORPORATION OF THE CITY OF VICTORIA

PUBLIC NOTICE

Quote No. 8804

Abandoned Cars to be Reclaimed or Sold

The following cars, impounded as abandoned on City streets will be sold or otherwise disposed of by the City unless claimed and costs paid by owner within five days of this notice.

No.	Year	Make	Colour	Licence No.
1.	1957	Chevrolet Station Wagon	Brown	KVS-296
2.	1959	Chevrolet	White & Brown	PFD-591
3.	1964	Pontiac	Turquoise	
4.	1964	Ford	Brown	RPF-102
5.	1968?	Volkswagen Van	Blue	
6.	1962	Chevrolet Nova	Blue	
7.	1959	Vauxhall	Grey	
8.	1960?	Vauxhall	White	TME-375
9.	1962	Chevrolet	White	
10.	1976	Toyota	Yellow	WLK-843

SALE OF ABANDONED CARS

If not claimed by the above date, these cars will be sold to the highest bidder In anticipation of this, the undersigned will receive bids on these vehicles up until 4:00 p m on Thursday, July 21st, 1977.

Bid forms may be obtained from this office, or from the Works Clerk, City Yard, Garbally Road, at which location these vehicles may be seen. No transfers will be given.

City Hall, Victoria, B.C.
July 6th, 1977

H V Robinson, P P
Purchasing Agent.

SPECIALS
SUNDAY, MONDAY, AND TUESDAY
Our Bakery is now open SUNDAY — Fresh baked products every day

The Brand Quality
GRAHAM MEATS

HIND 1/4's 1.25 per lb.
CUT, WRAPPED AND FROZEN
(Net price increase due to removal of fat and bone)

LEAN GROUND BEEF 1-lb. packages 10 lbs. 8.90

CENTRAL AMERICA BANANAS lb. 19¢

U.S. Canada No. 1 SANTA ROSA PLUMS lb. 35¢

HAMBURGER BUNS Dozen 79¢

FELTHAM AT SHELBOURNE

7-9

Promise to Chile

Pinochet sets 1984 voting

SANTIAGO (UPI) — Military leader Gen. Augusto Pinochet announced plans Saturday to hold limited popular elections in Chile in 1984 or 1985 for a legislative assembly that then would appoint a new president.

The announcement broke nearly four years of uncertainty about the counrty's political future.

Pinochet said a single legislative chamber would be appointed by the ruling junta "during 1980" and that another — with two-thirds of its members elected by popular vote — would be installed "four or five years" after 1980.

The 61-year-old president said the second legislative chamber "will have the duty of designating the citizen who beginning on that date will carry out the duty of president of the republic for a period of six years."

It was the first time that Pinochet, who headed the military coup that toppled the elected leftist government of President Salvador Allende in September 1973, has set a time limit for a return to an elected government.

Pinochet said the other third of the legislative chamber that will name a president would be appointed by the armed forces government.

The military president said two-thirds of the members of the chamber would be "elected by popular vote according to electoral systems that favor the selection of the most capable and prevent political parties from becoming machines that monopolize the participation of citizens."

He said Chile was in a "state of recuperation" that would last until 1980.

Pinochet also said Chile faced "difficult hours" ahead and warned that his government would not bow to "foreign pressures or threats" in returning to a democratic form of government.

Pinochet also said a new constitution would be drafted to replace the 1925 document that "in substance has died."

Vancouver soil lead monitored

VANCOUVER (CP) — More than 50 soil samples were taken from land adjacent to the city's heaviest traffic routes this week in a study to determine the extent of lead pollution from car exhaust fumes.

Bill Koberstein, a public health inspector at West Kootenay Health Unit who is conducting the sampling, said children playing alongside traffic-corridors usually have higher blood-lead levels than other people.

"The kids will kick the soil around and it becomes airborne," said Koberstein. "Then they stick their dirty fingers in their mouths."

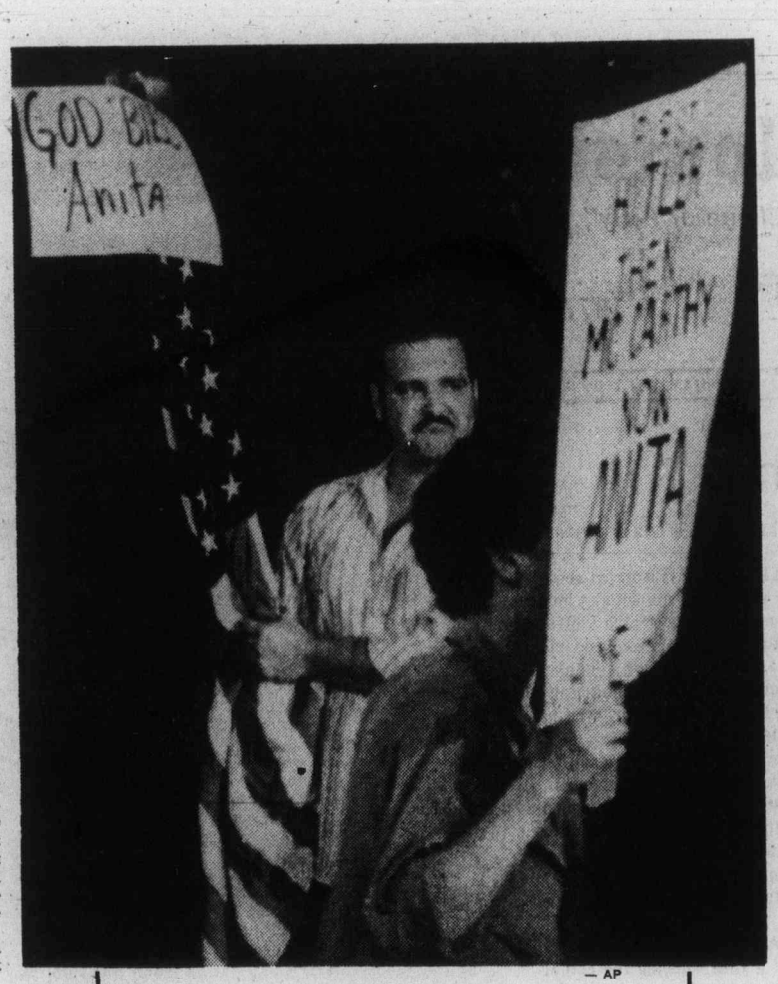

— AP

Yes and no for Anita

Protesters at Anita Bryant's appearance at Huntington, W.Va., Saturday, were of two minds. Man with flag identified himself as member of Ku Klux Klan. Poster-bearer was member of Huntington's Human Rights Coalition which supports full rights for homosexuals.

Authors claim PoWs killed at Hiroshima

LONDON (AP) — A new book by two British writers says U.S. prisoners of war, some captured less than two weeks earlier, were among 80,000 persons killed in the U.S. atomic bombing of Hiroshima in the Second World War and that two who survived were reported beaten to death.

"For 32 years this information has been suppressed," claimed Gordon Thomas, co-author of the book Enola Gay, in an interview.

The defence department in Washington said 10 to 20 U.S. prisoners were believed to be in Hiroshima at the time but it added it could not be adequately determined if any were victims of the bombing.

In the book, named after the B-29 bomber that carried out the world's first atomic attack on Aug. 6, 1945, Thomas and co-author Max Morgan Witts write that an estimated 23 Americans were being held in Hiroshima at the time. The authors said 10 of them had been taken prisoner in Okinawa and the rest had been shot down over Hiroshima on July 28, 1945.

"The fate of the American prisoners of war is not certain," they add in their 327-page book. "Two were reported to have been escorted, wounded but able to walk, to Ujina. One was seen under a bridge, apparently dying, wearing only a pair of red-and-white underpants. Two were said to have been battered to death in the castle grounds by their captors." Ujina is in the port section of Hiroshima.

Thomas and Witts, who have co-authored five previous books, including Voyage expressed the belief that guilt of the Damned and Guernica, expressed the belief thae guilt-feelings were attached to the attack and because of this the American deaths were not disclosed.

No woman in view – after 40 years

LONDON (CP) — Heathrow Airport officials were in a bit of a dilemma when His Divine Holiness Shree Pramukh Swami Shartri Shree arrived for a holiday.

The swami, 57, founder of the strictly celibate Swaminaryan Hundu sect, has not seen a woman for 40 years and had no intention of seeing one now.

While the swami and nine disciples waited in the curtained-off first-class cabin of their jumbo jet from Bombay, Heathrow officials cleared the lounge at the terminal.

The swami, who was met at the airport by a deputation of British members, claims a million followers throughout the world.

His car had no curtains but his journey through London was spent looking at the floor.

TEST A FIESTA
EUROPE'S MOST SUCCESSFUL NEW CAR IN HISTORY

1978 FORD
FIESTA

55 MPG. HWY.
40 MPG CITY
THE SMALL CAR THAT'S ALMOST MAGIC
7-9
peter pollen ford

It's karate chops next, Japanese men warned

TOKYO (Reuter) — Male members of Japan's upper house have been warned that they may be in danger of getting a karate chop from female members if they present bills unfavorable to women or make "humiliating remarks" about them.

Japan's new Women's Party is fielding about 10 candidates for elections to the 252-seat house.

The party's founder, demure Misako Enoki, has said all candidates will learn karate to deal with "unsymathetic" parliamentarians of the opposite sex and will be fully prepared to inflict karate chops on recalcitrant male legislators.

Mrs. Enoki said Japanese male chauvinism is ending after 5,000 years. Since founding her party in March, she has led her feminist shock troops, nicknamed the "pink helmets," into the office of errant husbands to force them to pay alimony.

The Diet (parliament) at present has 10 women in the 511-seat lower house and 18 in the upper house, 10 of whom face re-election.

Mrs. Enoki, who will not run in the election so she can supervise the campaign, said elected Pink Helmets may forcibly occupy the house president's seat when necessary.

She said her party's ultimate objective is to achieve women's supremacy in Japan by the end of this century.

"Our first task is to get parliamentary seats to revise the civil code to the advantage of women. We'll eventually grab a majority and take over power, then we'll extend our helping hands to other male-dominated countries.

"In industrialized society, the power of muscles is no longer a merit. Women have more tenacity and adaptability than men."

Mrs. Enoki persuaded her reluctant doctor husband to borrow 17 million yen $56,000 from a bank using their houses as collateral.

Announcing the party's creation last March, she said her husband had agreed to borrow the money on condition that if the debt was not paid by the end of July she would divorce either him or women's liberation.

Somalis claim victory in Ethiopia revolution

MOGADISHU, Somalia (UPI) — Nearly 1,500 Ethiopian regular army and peasant troops were killed in heavy fighting in June with rebels of the Western Somalia Liberation Front in Ethiopia's Ogaden, district, the Somalia News Agency said Saturday.

The official government news agency gave detailed accounts of desert battles under the headline "At the Battle Front," describing intense fighting around the towns of Harar, Dira Dawa and Jigiga in the troubled Ogaden region bordering Somalia.

Diplomatic sources in Mogadishu believe the Ethiopian army is regrouping in Harar and Jigiga in preparation for a massive offensive aimed at pushing Somali insurgents out of Ethiopia once and for all.

Ethiopia's strongman Col. Mengistu Haile Mariam is airlifting the 11,000-man 7th battalion to the Ogaden area to reinforce 30,000 regular army troops.

Western and Arab diplomatic sources said the reports of increased fighting in the Ogaden area is a response by the Somali insurgents to this massive airlift.

A highly informed Arab diplomatic source said the Ethiopians have added Soviet Sam-7 missiles, M1G8 helicopters and a large number of Soviet armored personnel carriers to the sophisticated American weaponry already in use in the area.

"The Ethiopians will move soon and when they do we will feel it in Mogadishu," the source said.

Somalia has had a long-standing claim on the Somali-speaking Ogaden region, an area about half the size of Somalia, and has been equipping and training the 6,000-man Western Somalia Liberation Front.

During the past few months the rebels claimed an impressive string of military victories over the Ethiopian army and they now report that the whole Ogaden area, except for a few major towns, is under their control.

Six weeks ago Somali insurgents destroyed four bridges along the railroad line that crosses the Ogaden area on a course between Addis Ababa and the Red Sea port of Djibouti. Ethiopia depends on the railroad for 60 per cent of its imports but because of the Somali rebels operating in the area the government has not been able to repair the damage and reopen the line.

According to the Somalia News Agency reports, the rebels attacked an army barracks and police headquarters inside Harar.

Western diplomatic sources in Mogadishu and Addis Ababa confirmed that Harar had been attacked but could not confirm the 1,500 casualty report announced by the news agency.

No more snap-snaps by Emily

ST. PAUL, Minn. (UPI) — Emily, the two-headed Siamese snapping turtle, is dead.

Museum curator Dale Chelberg said Emily's left side died Thursday night when its neck jammed in the shell. Blood circulation ceased, and toxins in the body killed Emily's right side Friday.

Emily would have been four years old Sept. 15. Her remains now sit in Chelberg's refrigerator.

She will be preserved in formaldehyde and perhaps be displayed again.

A better Chequing Account !
VICTORIA PUBLIC SERVICE CREDIT UNION
Serving your community!

THE CERTIFIED GENERAL ACCOUNTANTS' ASSOCIATION OF BRITISH COLUMBIA
The course of study offered by The Certified General Accountants' Association can lead to a successful career as a professional accountant and financial manager.
This program of studies has proven excellent training for those with professional and management potential.
Registration for the Fall Session of the 1977-78 C.G.A. Program closes on Monday, August 15th.
For information, counselling, course calendar, or application, please write, or telephone 732-1211:
The Director of Student Services, The C.G.A. Building, 1555 West Eighth Avenue, Vancouver, B.C. V6J 1T5.
C.G.A.

Sears
Portrait Studio
a whole new look for your portraits!
Choose your favorite from our colorful new backgrounds!
Spring, fall or nursery backgrounds will enhance all your portraits — and of course, our traditional setting is also available.
5x7 color portrait 49¢
No appointment needed. One special offer of any kind per subject — 2 per family every 3 months. 99¢ charge for each added person in groups. This photograph offer may not be combined with any other advertised offer.
Offer ends Sat., July 16
3190 Shelbourne Street
Lots of Free Parking
Phone: 595-9111
Sears
portraits/passports/frames
Portrait Hours:
Mon., Tues., Sat.: 9:30 A.M. to 5:30 P.M.
Wed., Thurs., Fri.: 9:30 A.M. to 9:00 P.M.

Le Menu Gastronomique
LES ESCARGOTS DU BOURGUIGNON
SOUPE A L'ONION GRATINEE
LE CHATEAUBRIAND
LA SALADE NICOISE
BAKED ALASKA
SPANISH COFFEE
$16.95 PER PERSON (MIN. TWO)
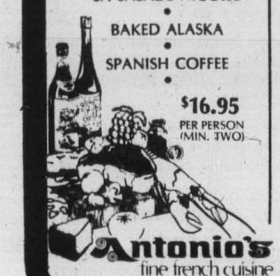
Antonio's fine french cuisine
Our unforgettable 5-course dinner
10.95 PER PERSON
JULY 11th TO 14th
LE SAUMON FUME EN CORNETS
slices of British Columbia smoked salmon, mixed with mayonnaise, cooked vegetables, butter, lemon juice, pepper and tuna fish, wrapped on smoked salmon
SOUPE DU JOUR
daily favorite soup
LA SALADE VERTE DU CHEF
the chef's green salad
LE CARRE DE PORC RAMSES II
lean, roasted loin of pork, marinated with herbs, garlic, paprika and wine, served with bacon and small onions
ECLAIR AU CHOCOLAT
chocolate eclair
CAFE
Reservations 384-7014
2 CENTENNIAL SQUARE

Sears
warehouse sale
Held over Monday
Our big semi-annual event continues Monday with exciting buys and tremendous savings throughout the store!
Simpsons-Sears Ltd.

The Daily Colonist.

"An Independent Newspaper . . . The Organ of No Clique or Party"

1858 — Published every morning except Monday by The Colonist Publishers Limited at 2621 Douglas Street, Victoria, B.C., V8W 2N4. Second class mail registration number 0516. All undelivered copies or any notices respecting changes of address are to be sent to the above address. Member Audit Bureau of Circulation — 1977

RICHARD BOWER — Publisher and Editor-in-Chief

Reaching the porno limits

FOR ALL THOSE who have wondered how far sexploitation and violence peddling would go, the answer is now blowing on the wind. But there are indications that the winds of change are stirring up public concern over just how far the purveyors of pornography and violence have been permitted to transgress the limits of decency. In Canada, the United States and Britain, even staunch supporters of civil liberties are pushing for a halt to the proliferation of films, magazines and record jackets which exploit violence and degrade sex.

There is every good reason for bringing producers and distributors of pornography before the courts, not the least of which is that B.C. police warned this week that organized crime is increasing efforts to push hard-core pornography here. There are far-reaching consequences of the porno bombardment, namely its influences on young people. These concerns were alluded to by NDP member of the legislature, Rosemary Brown, when she referred to the terrifying aspects of modern record album covers which feature brutalized, mutilated or murdered women.

Even notable free-thinking feminists in the U.S. are shocked by today's porn. These women who believe in free love, sex education, abortion on demand and equal rights for homosexuals met recently to discuss their concerns over the exploitation of brutality and sex on record covers and even in fashion promotion. Said Gloria Steinem:

"The human body is not obscene, sexuality is not obscene but this is not sex, it is violence. It encourages acceptance of the idea that violence is a legitimate part of sexuality."

Famed psychoanalyst Rollo May is worried about the effect on the young of promoting sex without love and commitment. The promotion of sex as a violent act may have a decided adverse effect on young people according to schoolteacher Mary Whitehouse, who heads Britain's current anti-pornography campaign. She explained the motive for writing her book, Whatever Happened to Sex?

"My own deepest fear is that the young, growing up as they are in a culture soaked in coarseness, crudity and cruelty may react against sex and therefore against life and the God who gave it. That we shall raise a generation which either grasps at sex as a physical lust or treats it simply as a passing fancy. The consequences of such a turning away from life are incalculable."

B.C. police now confronted with "kiddie porn" and the possible circulation of a film showing the actual killing of a woman during a sex performance, say the weight of the law is behind them, but courts and politicians impede their efforts. The latter usually get hung up on defining obscenity, but the hard-core cases surely fall unquestionably within the definition provided in the Criminal Code.

The federal government is expected to mete out tougher sentences for pornography and let it be hoped that its perpetrators are brought before the courts and be given them. It is a good time to remind parents that an individual's protection from pornography must come from teaching and inculcation of moral values.

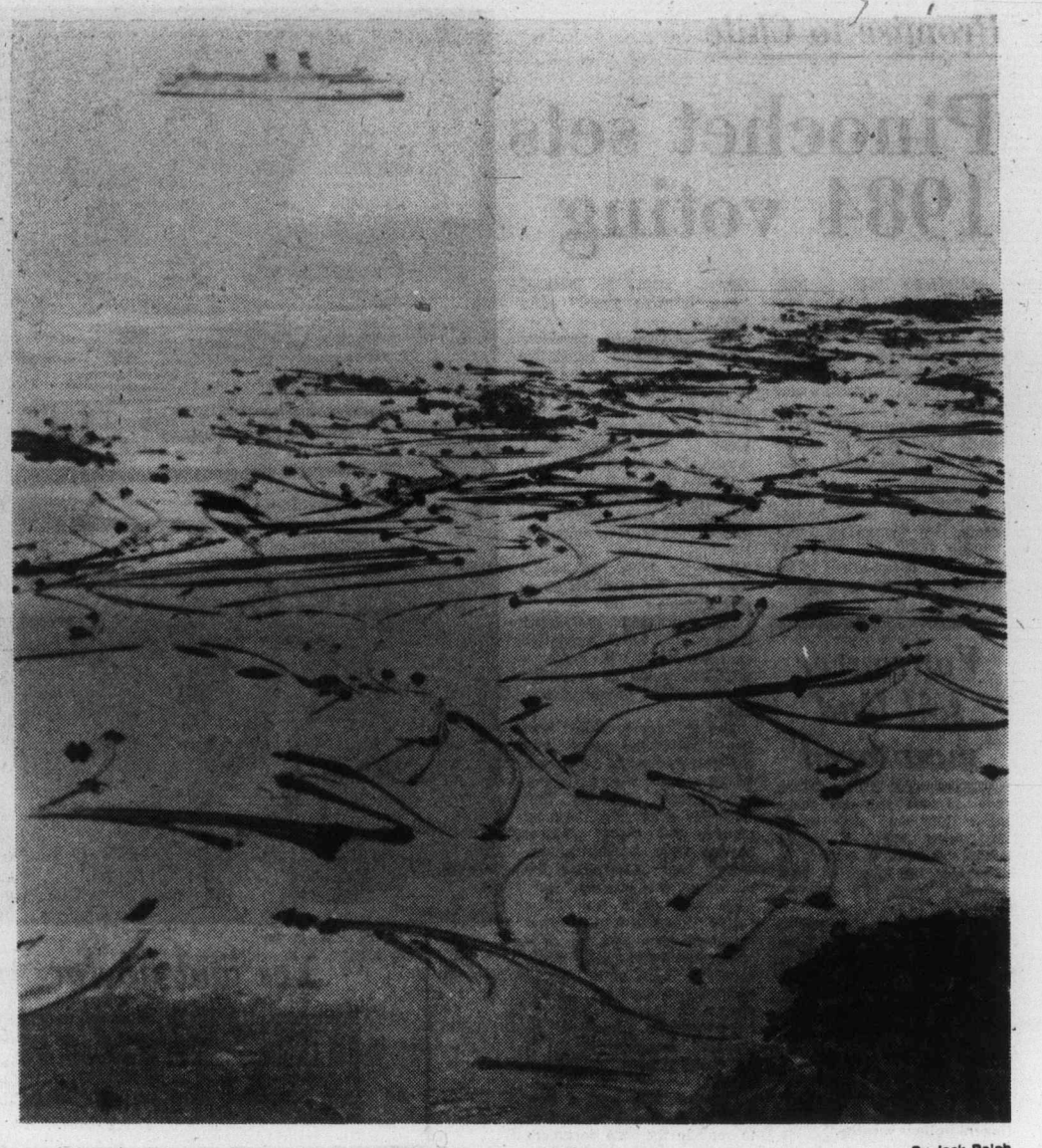

Juan de Fuca whispers By Jack Ralph

Hidden values

THE SMILE PROMOTION some bright spark in Grace McCarthy's ministry of tourism came up with to make visitors feel wanted may have something more than meets the eye going for it. We're not talking about the tonsils behind the flashing teeth, either.

There hasn't been too much grinning over the Smilealong, so far, mainly because of the cost of the venture with its happily colored lapel buttons and placemats with their "We have a special smile for you" message in a variety of languages.

In fact, there has been a fair amount of griping about it; in the sham, too, of the idea of people having to be told they should be making themselves appear joyous and glad that the passerby, or whoever, is welcome.

And therein could be hidden values of the exercise, not only for the travel industry but for the local folk who the government doesn't think show enough appreciation of visitors and the dollars they are leaving behind.

It has to do with something in everyone's thinking which is no laughing matter — human survival.

A health care psychologist at the University of Minnesota has completed an exhaustive study from which several factors have emerged as the strongest predictors of survival and one of them is COMPLAINING.

People who are forever verbally attacking what's going on about them are the people who are likely to live the longest, says Professor John Brantner.

"If you are polite and quiet and passive and accepting and well-behaved, you will die," he says.

The theory is based, admittedly, on survival studies of concentration and prisoner-of-war camps, as well as people with serious illness and the aged, but it could be applied generally. The professor doesn't say it can't.

The complaining has to be more than mere grumbling, he says. So brace yourself Grace and harken to his further words: "We must teach people not to be polite all the time."

Another factor in the survival question may bring back the smile, though. Loneliness is another killer, the psychologist says. There are four billion strangers in the world and it's time they started talking to one and other. "One of the secrets of a fulfilled life," he advises, "is learning to talk to strangers."

Howdy, visitor . . .

'Indexing' must go

Bankrupt by pensions

By PETER WORTHINGTON from Toronto

When Parliament gave approval some four years ago to the indexing of civil servants' pensions, there were murmurs of apprehension from some economists and businessmen that this would prove prohibitively costly.

"Indexing," of course, means increasing pension payments in line with the annual inflation rate.

Virtually unnoticed in the legislation that gave preferenential treatment to civil servants (and military people and those on government payrolls), was that members of Parliament would also have pensions "indexed." In other words, the retirement years could be more profitable than working.

★ ★ ★

While little mention was made at the time, one organization immediately spotted the hazards and generated a fuss — National Citizens' Coalition, which started up around the same time as the indexing legislation was approved. Citizens' Coalition has some 30,000 members and specializes in documenting governmental abuse of powers, funds and privileges. It is a thorn in the side of bureaucracy, and produces those "Ouch" ads in newspapers that are so effective and so succinct.

★ ★ ★

More than anyone, Citizens' Coalition has expressed dismay verging on incredulity over indexed pensions. The message has gotten home. From a variety of quarters outrage is now being expressed and there is a demand to rescind the legislation. The civil service unions have indicated they may go on strike rather than voluntarily give up their indexed pensions.

Clearly trouble lies ahead. It is now realized by many that if indexation continues unchecked, the country could well bankrupt itself.

In order to right the wrong, it seems there must be leadership from MPs — they should be the first to voluntarily give up their indexed pensions. For the only way to pay them will be to increase the taxes on productive workers (as opposed to government workers). This could lead to a new kind of class warfare — the bureaucrat vs. the non-government workers. And the result could echo Lenin's dictum (as recalled by NCC): "The way to crush the middle class is to crush them between the grindstones of taxation and inflation."

In its publication Overview, the citizens' group outlines what an MP's pension will be under certain circumstances — assuming a conservative inflation increase of seven per cent a year. Indexing starts at age 60 and is retroactive to the time of retirement. The MP's contribution is 8.5 per cent of salary.

★ ★ ★

So a person who is an MP for 10 years, from age 30 to 40, would get an initial pension now of $13,000 a year which, by age 70, would have risen to $99,900!

If the same person remained an MP until age 55 — 25 years — the pension at retirement would be $77,600, which in turn would rise to a whopping $214,100 by age 70.

Take the guy of 40 who remains an MP until 50 and retires today at $13,000. By age 70 — in 15 years — he'll get $50,800 a year.

A 40-year-old MP who retires at age 65 would find his indexed pension would be $77,600 at time of quitting. And five years later, at age 70, it would have risen to $108,900.

★ ★ ★

Take Finance Minister Donald Macdonald. He's 45 and has been an MP for 15 years. Citizens' Coalition figures if he were to resign now, an initial $13,688 pension would suddenly be $37,500 when he turned 60 — and would jump to $73,900 by age 70. If he lived another 10 years, to age 80, he'd draw $145,300 a year!

In all cases the widow draws 60 per cent of the pension — which in turn is indexed until she dies.

A citizen in Donald Macdonald's position would have to pay $399,005 for similar coverage.

Questions Citizens' Coalition would like answered: How many MPs knew what they were doing for themselves when they indexed civil servants' pensions? How many MPs are still in favor of it? And how many MPs "will have the courage to fight inflation . . . not by indexing but by controlling, then restraining, government spending?"

As if to endorse the Citizens' Coalition cause, a retired civil public servant wrote the Ottawa Journal outlining his own case. He noted that he retired in 1971 at age 47 with a $5,300 pension. In 1977 he received a 58 per cent boost — his pension raised to $8,374. In five years, when he hits 60, his pension will more than double if present inflation rates continue. If he lives 24 years after that (and assuming a modest five per cent inflation rate) his pension at his death will be $27,006. Then his widow would receive $13,503, which in 10 years would rise to $21,006.

Without indexing his widow's original pension would be $2,650 annually. "It is worthy of note," he wrote, "that I have not paid one cent towards indexing. I am a very simple man and something tells me there is absolutely no way that my country can afford to pay me such a generous pension — not to mention the fact that I will also receive the Canadian Pension Plan, also fully indexed.

"How can a person receive more money during retirement than when he was working full time?"

That's the problem in a capsule. The country can't afford it, multiplied by half a million. It isn't right, and the damage has to be undone before it is too late.

★ ★ ★

There will be trouble, but unless the elected members of Parliament (and provincial members) lead the way in cutting themselves off the index dole, there is no way others can be expected to cut back. Example comes from the top — only in our country the "top" usually attend first to their own place at the gravy trough. Which MP has the courage and integrity to make the modest appraisal . . .?

Copyright Toronto Sun Syndicate

I Beg to Differ

That's what is known as clout

By FRANK LOWE from Montreal

If a collection of corner grocers jointly announced that on a certain date all prices would be going up by a certain amount they would be accused of price fixing and forming a monopoly. The government would make angry noises.

But apparently the rules of the price fixing and monopoly game are different in the oil business. There the big boys get the government to make the announcement about a 40 per cent hike in fuel oil prices, spaced over pre-selected dates.

That isn't price fixing, son. That is what is known as clout.

The government, in its announcement, said the increased prices were necessary so the oil companies could make increased profits, these increased profits to be used to finance the search for new sources of oil in our northern treasure chest.

★ ★ ★

But unless I have been dozing I have not noticed anybody giving the public any figures to justify or back up this claim. I mean, oil companies have been spending a mint of money in past years in advertising designed to assure us that they were spending a mint of money on the hard, tough job of searching for new oil fields in our Arctic treasure chest.

So far they have come up with ziltz, but no oil.

Meanwhile, just over to the left there, in Alaska, the almost identical oil companies have come up with the biggest single oil field ever found in North America and have already started to run the stuff through a pipeline.

In view of these facts some simple souls, such as myself, who aren't all that sophisticated about the ways of big business would dearly love to have a few questions answered. The first, of course, involves the multi-national character of the oil companies involved.

Will they, with all that oil beginning to spout up from the Alaskan depths, really be interested in hunting for new oil in Canada? Or will they spend that extra money we are going to give them by government first on finding ways to buy bigger and better advertisements to tell us how hard they are searching?

★ ★ ★

Some of us would also like some kind of a government guaranteed breakdown on oil company profits. No, not one of those cute charts which show that oil companies exist solely because they love paying taxes to provincial and federal governments, but an account of how much has been spent each year out of current profits on exploration, and how much will be spent out of the increased profits.

One cent out of each dollar? A half-cent?

Also, as our government has more experts on everything than the average cave has bats, perhaps some of these experts could give us an explanation why, if that oil hunt has been on so long, we have found no oil.

Have the oil companies been malingering! Or do we Canadians have to face the dreadful truth that our fabled Arctic treasure chest is bare, and in a few years we will actually freeze in the dark?

If the latter assumption is true, then why do we have to pay more to hunt for something that the experts know isn't there?

★ ★ ★

The final question, of course, is the tough one. Let us agree that with this extra money and extra effort we will find oil. Billions of gallons of the stuff.

What will happen then?

Will our government which was so eager to up prices to allow the oil companies bigger profits in the hopes that this would be the salvation of the nation then say to those same oil companies:

"Well, that takes care of the oil shortage fellows. So how about bringing prices down by about 40 per cent?"

As they once said on the much-loved Laugh-In show, "you can bet your sweet bippie" that no such thing will happen. Instead the government, with a little prompting from the wings, will tell us that the cost of bringing us this precious oil is so horrendous that now, even though the shortage is over, we must pay extra to get plenty of it.

★ ★ ★

The government may even co-operate to the point that it will pass a law saying all new cars must be 20 feet long and have engines that make sure nobody gets more than one mile to the gallon.

I may be overly cynical, but while I intend to live as long as possible — because I like the place — I can't expect to live long enough to be around when our government says no to an oil company.

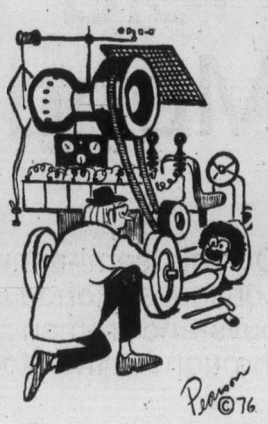

"The government is financing the electric car. They wouldn't want it simple."

Pencil mark

From the Santa Ana Register

After more than four centuries of being chewed on, scribbled with, sharpened, blunted and snapped, and even used to stir a hot drink on occasion, the lowly pencil is about to make its biggest mark.

In tribute to its long service to mankind, a day in August — Pencil Recognition Day — is going to be set aside in honor of one of the world's most important but least appreciated tools.

Consider these facts:

- Last year alone, more than 225 million pencils were produced in over 300 different types in more than 70 different shades and colors, including the 100 billionth pencil ever made in this country.
- Set end to end, the number of pencils manufactured annually in the United States would extend nine times around the world at the equator.
- The average pencil can draw a line 35 miles long and will write approximately 5,000 words.
- To produce one pencil requires 40 different raw materials assembled from 28 countries and put through 125 manufacturing steps.
- And finally, if you gathered all the raw materials and tried to make one yourself, it would cost you $50 for a single pencil, says the Pencil Makers Association.

We think they've made their point.

Year-round comfort in 'ice bin' house

By ROBERT C. RADCLIFFE
National Geographic News

Now they've invented a house in the United States that "saves" cold February days to cool off stifling summers, and hot August days to take the chill off winter.

And, at no extra charge, the homeowner saves up to 70 per cent on his year-round heating and cooling costs.

The house — or the novel method of heating and cooling it — is among the most promising in the increasing efforts to find economical substitutes for oil and gas as these natural resources get scarcer and more expensive.

That's the way engineers size up the Annual Cycle Energy System hours, or ACES house for short. It is also called "the ice bin house" because of the basement-size tank of water that sits under the living room, garage, or patio and freezes up every mid-winter.

Heart of the house's heating system is the heat pump, a variation of the machinery that keeps household refrigerators cold. The heat pump, once believed to be economically worthwhile only in the south, now is being used in more northern climates, thanks to improved technology and to the rising costs of fossil fuels.

★ ★ ★

The heat pump does not burn gas, coal, or oil to produce heat or to run an air conditioner. Instead, it removes heat from the air outdoors and warms the house with it in winter, and pumps heat out of the house to cool it in summer. Electricity is needed not for heating but mostly to run the heat pump's compressor.

In the ACES house, the heat pump takes heat not from the air but from the large tank of water that has gradually warmed through the summer. As the heat is absorbed, the water drops to freezing and starts turning to ice — just as a pond outdoors freezes in winter's grip.

Then, as spring days start turning into a hot summer, a reservoir of icy water is ready to cool the house. Coils of pipe, filled with water diluted with alcohol so it won't freeze, twist through the ice water tank.

The water-alcohol mixture is chilled and pumped continuously through a heat exchanger where air picks up the chill and blows it through the duct system of the house.

By the time winter comes, the ice has all melted, and the water has picked up the summer heat taken from the house during the cooling days. The circulating water-alcohol mixture then begins slowly taking away the heat from the water and warming the house, again by way of the heat exchanger and air ducts.

Gorde Hunter

BEST RIPOSTE of the week comes from Peter Pollen. This space, earlier in the week, printed the rumor that maybe Peter Pollen would be interested in contesting one of the local ridings as a Liberal candidate in the next federal election. Peter Pollen's answer is a gem.

"I wish you would confirm with me," he said. "The only way I would run for the Liberals is if they had my four children hostage in Ottawa."

Now that's a classy denial . . .

★ ★ ★

MANY MONTHS AGO this column asked questions about the costs in certain areas of the new Health Services building at Blanshard and Pandora.

I suggested that the building was taking on pretty luxurious trappings, including a very expensive employees' restaurant.

This week, Scott Wallace asked the question in the house. He asked if it was true the cafeteria would be costing $750,000. He asked if coffee dispensers, costing $3,800 apiece, had been installed on every floor. He asked if the place had been outfitted with custom-made furniture.

Alex Fraser, the minister in charge of public works, offered a few answers — not complete, mind you, but at least a few. He did not answer the coffee dispenser question.

He did bring out one point Wallace hadn't even asked about.

"THE COST OF THE 782 square feet exercise room and its facilities was $16,553. There are no other such facilities planned for other government buildings."

The cafeteria:

"The cost of providing the cafeteria, an area of 5,808 feet, was $301,090, not $750,000."

Still a damned big chunk of expense for the taxpayers to bear, wouldn't you think? But, what the devil, it's only our hard-earned money. Back to Fraser.

"THERE IS A TOTAL of seven lounge areas throughout the building, covering 6,096 square feet. The furniture in the lounge areas and in the cafeteria was not custom made. Total cost of this furniture was $34,946."

If I may be so bold, why, pray tell, does the Health Services building need seven lounge areas? Or, as Scott Wallace put it — "How much lounging does the government want to encourage for employees?"

The rest of the furniture — and in this instance, Scott Wallace was bang on — it turns out to be custom-made.

"The furniture system in the building was custom-designed. The system is composed of a variety of desks, tables,shelves, cabinets and screens. Total cost was $1,150,898."

Possibly feeling a little sheepish at the cost of custom-made furniture, Alex Fraser added another line.

"I might say that, at the present time, all furniture and policy and so on, is under very urgent review by our people."

Bully for our side. Let us hope that urgent review takes a dim view of frills such as seven lounge areas, costly coffee dispensers, costly cafeteria services and custom-made furniture. Restraint, as always, should begin with government . . .

★ ★ ★

SPEAKING OF WASTE, the British government recently launched an anti-waste campaign, aimed at saving the country 250 million pounds a year in foreign currency.

They figure that increasing the amount of materials to be recycled would reduce import bills, conserve present resources and create more jobs, all admirable goals.

Doesn't it make you wonder, then, why Canada has not embarked on such a recycling and conservation program? Surely the time to take such methods seriously has long since been at our doorstep . . .

★ ★ ★

YOU MIGHT NOT BE a ski buff, but you might find summer enjoyment riding a ski lift. The ski lift at Forbidden Plateau, 14 miles west of Courtenay, will be operating for tourists every weekend through July and August, starting at 10 in the morning.

They'll have the day lodge and coffee shop and it might be a relaxing way to spend the day. It takes you to the top of Woods Mountain, gives you a fantastic view of the Comox Valley, Georgia Strait, Mainland mountains from Mt. Waddington to Mt. Baker. Camera enthusiasts should have a field day on such a junket. Cost is two bucks return trip.

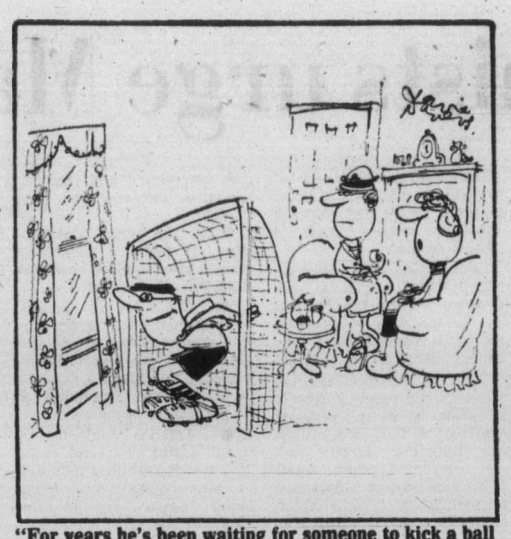

"For years he's been waiting for someone to kick a ball through the window."

Talk Politics with Jim Hume

There were signs toward the end of last week that Speaker Ed Smith and Deputy Speaker Harvey Schroeder were running out of patience with the noisier members of the Legislative Assembly.

It's high time somebody lost their patience with them.

For the past two weeks members on both sides of the house have been sinking rapidly into what has to be one of the muckiest debates in B.C. history. In fact one reporter suggested to Schroeder that throughout the past week there had been "more hate than debate in the Chamber."

Schroeder didn't find it hard to agree.

As the man who sits in the middle for most of what is billed as the debate on government spending ministry by ministry, Schroeder said he never felt the venom floating around in the house as it is being felt and spoken this mad summer of 1977.

Sitting as he does dead centre between the opposing benches, Schroeder said it isn't difficult to pick up the vibes emanating from both sides. "And I've never known it to be so unpleasant," he told me the other day. "I can feel it and it's ugly."

He's right. It has been ugly. Ugly and demeaning to men who should know better.

It would be easy to point the finger at the sarcastic taunting of the NDP as the prime cause for the deterioration. But it wouldn't be true. Both major parties are involved in the current disgusting spectacle, both are equally guilty of seeking, not the destruction of an opposing political philosophy, but of the individual subscribing to that philosophy.

Oh, yes, I'm serious. Those people are so full of hate this time around that they would rejoice in the ultimate humiliation of their enemy, not on political grounds but just out of sheer, wretched joy at seeing the enemy bleed.

When men like Dave Barrett and Bill Bennett, both honorable men, place revenge for injuries real or imaginary above the need for orderly and good government we are in serious trouble.

Typical of the anger and the hate was the debate on Highways Minister Alex Fraser's estimates last week. Fraser is a popular member of the cabinet, mostly because he gives an honest answer and is doing a good job in his highways portfolio.

It was a surprise then when Barrett started his attack on Fraser. On one point — the charge that Fraser had done a little pork barrelling by hiring a son-in-law as his executive assistant, then promoting him to an even higher-paying job.

Barrett wasn't going after an embarrassing situation for Fraser or the government. He was after blood. And he got it.

Fraser, pilloried by Barrett's sarcastic arrogance, decided to answer the former social worker whose heart, some would have us believe, is of the finest gold.

That was Fraser's first mistake. His second was the gamble he took in trying to turn the tables on Barrett. Fraser took the "don't hurt my family" tack. He paraded before the Legislature what the other MLAs had no real desire to see. All he proved was that Don Larsen was not and never had been his son-in-law.

It didn't work.

Barrett didn't back away in face of the obvious agony of a man forced into a humiliating position and, by poor judgment, compounding the humiliation.

As Fraser tried to control his tears, Barrett bored in, coldly, implacably with able assistance from equally merciless Graham Lea.

They still insist they were arguing on the principle of Fraser hiring a man thought to be his son-in-law. They never apologized for being wrong. And, the saddest comment of all, they enjoyed what they were doing despite protests that being forced to take such action made them unhappy.

The Fraser incident was the worst of a bad week, but not the only incident.

Toward the end, Speaker Smith issued his warning that he was rapidly wearying of the juvenile behavior of both sides. He can threaten and, if individual members refuse to behave, he can toss them out of the house. But the real solution lies with the members themselves. Only they can bring to the house the decorum and dignity needed to conduct business properly.

Dave Barrett and Bill Bennett should set the stage starting Monday morning.

Civic Scene by Hubert Beyer

Male chauvinism and a sprinkling of arrogance are alive and well at Victoria city hall.

Were there any women in the upper echelon of the city's bureaucracy, Ald. Larry Ryan asked the other day.

It was a rhetorical question. As chairman of city council's personnel committee, he knew only too well the closest a woman at city hall comes to an executive office is when she gets someone a coffee.

Since the question was directed at city manager James Bramley, I looked forward to the answer. Jim has come up with some winners in the emancipation department before.

Once again, he didn't let me down. As for women in the city's top administrative jobs, there weren't any, at least "not yet," said Bramley.

That was a slight departure from his past performances. Even the acknowledgement that, some day, a woman may enter the executive premises at city hall for reasons other than taking dictation, seemed a step in the right direction.

But then, the old Jim Bramley cut lose again. He explained that things had changed in the past few years.

"Ladies" were now working as draftsmen, he said. I assume he meant women, since he didn't refer to their male counterparts as gentlemen.

And that wasn't all. "Girls" were working in the parks and public works departments, "right alongside the men," Bramley said proudly. One almost expected him to add "just like regular people."

Jim is a top drawer administrator, but he's a bit behind the times in human rights matters.

I'm sure, deep-down, he feels women never should have been given the right to vote.

So much for male chauvinism. The presence of arrogance, or is it ignorance, manifested itself in a different fashion, and Bramley had nothing to do with it.

Finance committee decided last week that all employees should be given a document which lists their fringe benefits.

Originally, a Vancouver firm offered to do the job for $8,000 but the aldermen felt that was too much money.

They agreed, however, that the vast majority of the city's employees had no idea just how many fringe benefits the city was doling out to them.

Once they are informed of the dollar-value of these benefits, they would, surely, be more appreciative of the city's magnanimity, the aldermen reasoned.

The job will fall to the personnel department to prepare a list of fringe benefits with an explanation of how much they're worth in terms of money, and all the workers will get a copy of the list.

Do the aldermen really believe that city employees are morons?

I give Bramley credit for making it clear that, in his opinion, the staff is very much aware of what fringe benefits mean to them.

I think the aldermen are naive if they believe that a list explaining fringe benefits will change a person's attitude towards the figure that appears on his paycheque.

The only saving grace is that they didn't spend $8,000 on this sham.

★ ★ ★

A while back, Ald. John Hayes was making noises about the need for strict design controls.

In the light of the proposed Rohani Building, the "golden-bronze glass and warm-beige concrete" building that's to grace the vacant site at 747 Fort, Hayes' call for design controls made a lot of sense.

But we haven't heard anything since then. Either Hayes has gone to sleep or he is working very secretly.

If he plans to make design controls an election issue, he had better make sure that he's got something more substantial than a demand for them.

He's had enough time to put some wheels in motion. If nothing emerges by election time and Hayes mentions the words design controls just once, I'll let everything fly.

If, on the other hand, he manages to put some design-controls package together by November, he's probably assured his re-election. And controls are needed; not only to prevent architectural disasters, but to encourage a blend of pleasing architecture in Victoria.

Erma Bombeck

Do you know what the ultimate is in importance?

It's being paged.

All my life I've wanted to be seated at the fanciest restuarant in town and have a waiter wander through carrying a plug-in phone and calling my name.

Some people pay no attention to who's being called, but not me. It's just like the flag went by. I not only stop and observe the pager — I follow him with my eyes until he makes contact with the pagee.

In Las Vegas a few months ago, I had two nickel slot machines smoking when a bellhop called out loudly, "Mark Twain, pick up the nearest phone please. Mark Twain, answer the nearest phone please!"

I was standing frozen with my hand unable to release the lever when my husband leaned over and whispered, "For crying out loud, what do you expect to see? A 142-year-old man in a white suit answer the phone?"

I once left a coffee shop in Dayton to see if Jerry Ford answered his page before it occurred to me the president would probably have a ride into town.

A friend of mine in LA shares my fascination. She has set aside a handsome sum in her will for a perpetual page in the Polo Lounge in the Beverly Hills Hotel where being paged is rated just under witnessing God.

When you think of it, it is the only way of remaining eternal.

The only threat I see to the paging system are the little beep beep boxes worn by the medial profession. I asked a starlet whose career was settling at an astounding rate if she thought it would ever come to that. She said "Are you kidding? A beep beep in our profession is a dirty word."

I agree. I liked it better when the theatre lights would go on, an announcer would walk to centre stage and announce dramatically, "If Dr. Leechbed is in the audience, would you please call your service immediately."

Boy, the drama that announcement used to conjure of a woman in the final seconds of labor, an army of nurses waiting with gloves extended and the fingers blown out and the doctor saying, "Pray God I'm not too late."

I was sitting next to a doctor at dinner couple of weeks ago when a beep beep came from his chest. He excused himself and called his service.

"An emergency?" I asked upon his return.

"No, the babysitter called and wanted to know if the kids could split a cola before they went to bed. Her instructions had been to cut off their liquids at 7."

Boy, I'll bet his calls weren't that boring when he was paged!

To the editor

'Barbaric' pickup

For the past three years I have lived behind the Tweed Curtain in Oak Bay and have enjoyed every minute of it except for one thing: The Garbage Collection.

Today I walked behind the truck picking up the muck and I call it muck and wondered whether it was 1977 or 1877.

The system of picking up people's muck from a bin in the back carrying it to the truck in an open container, tipping it into the bin at back of a truck, squeezing it so it will fit is barbaric, unhealthy and appalling. The drips on the ground stink and the man doing the job must need a very strong stomach particularly during the hot weather.

They do us a favor with a weekly pickup in the summer when in actual fact we could have it year-round if only they would insist on the use of garbage bags with placement on the boulevard instead of stinking garbage cans. Pickup could be made without discomfort to the driver and if the cost factor is vital. Free bags to be picked up from council offices could easily be arranged. The numbers of bags could be kept to maximum of two per household and staff numbers would stay as they are without layoff after the summer.

PRO BONO PUBLICO

Qualified

So this is Canada week. From two native Canadians looking back over lives which have spanned two major wars, one major depression and a (recession?) it would seem most Canadians have been victims of leaders seeking personal glory, and slavishly trying to copy funky trends.

People stand up declaring that tourists should come to Canada to buy in our city shops, and eat at our best restaurants, while advocating the rape of the country's resources to bolster the economy.

Soon every piece of virgin forest will be gone leaving us all wealthier? No more in debt than ever. Our minerals are following suit. In a small community we realize our taxes will never be down to $1 a year even with having the $430 provincial grant, our Hydro bill has reached $25 in summer months, our water bill $9 minimum per month, our telephone rates and heating bills have climbed steadily.

The great new suggestions for saving money on living expenses especially on food, are old to us, who have been doing it all our lives. Our 50-year-old home site is frozen and four levels of government tell us what we can not do. We are expected to go out smiling, wave flags and welcoming more suckers in putting up costs even further.

Come on Canada, take a good hard look at yourself. You can do much better. People like us have tried to make Canada something solid, beautiful and respected. All we hear are groups screaming about how badly they are treated. Maybe when they have walked a mile in our shoes and cared about our Canada and its people they will be qualified to get up and scream as we are now.

ENOUGH.

Angel of Help

I would like to express my appreciation to the bus driver on a Gordon Head bus, on Shelbourne, for so kindly coming to my help when he saw me fall on the sidewalk, and say a big thank you to him.

Also to the Angel of Help who stopped her car, picked me up and took me home.

ELLEN HADLEY,
3187 Shelbourne St.,
Victoria.

True patriotism

It is depressing to read of our politicians bickering about who among them should address the nation on Dominion Day, when it should be obvious to all loyal Canadians that, as our queen (probably because the government has not asked her) will be unable to do so, the major message of the day should be delivered by His Excellency, the Governor General of Canada.

This country's current politically-fostered wave of patriotism is as phoney as a three-dollar bill. True patriotism comes from a people, not a public relations office.

History depressingly records the fate of nations where politics, self indulgence and self interest supplanted loyalty to and love of country in the hearts and minds of men.

F. E. GRUBB,
1998 Cochrane St.,
Victoria.

Scripture denied

May I comment on the media reports about the illegal ordinations at Econe, Switzerland, and the intemperate remarks allegedly accompanying them.

If a dear friend of yours has set up an organization, chosen you as one of his overseers, and placed a particular person he has singled out from among his "inner circle" as head of the organization in his name, you do not, if you really love your friend, disobey and abuse the one he has set over his empire. Now do you?

And yet this is precisely what Archbishop Marcel Lefebvre is doing, and in doing so, he is hurting our dear Lord and Saviour Jesus Christ himself.

Alas, like so many persons who today profess to love Christ and follow him, Archbishop Lefebvre probably does not really believe that our Lord singled out one of his chosen Apostles, Simon bar Jonah, re-named him Peter or Rock, and said that he would build his church upon this rock. Yet in doing so, Lefebvre and the others deny scripture itself (Matthew 16, 18-19).

This is the same church to whose leaders, his eleven faithful disciples, our Lord said, before ascending to his Father, " . . . All power in heaven and on earth has been given to me. Go, therefore, and make disciples of all nations, baptizing them in the name of the Father, and of the Son, and of the Holy Spirit, teaching them to observe all that I have commanded you; and behold, I am with you all days, even unto the consummation of the world." (Matthew 28, 18-20.)

ROBIN TERRY, Esq.
524 Dallas Road,
Victoria.

Western FOOD
772 Goldstream Ave., Langford
AT WESTBROOK SHOPPING CENTRE
Prices Effective July 10, 11, 12 — We reserve the right to limit quantities.
OPEN WEEKDAYS 9-9, SAT. and SUN. 9-6

CRISP LOCAL LETTUCE 2 HEADS 39¢
THOMPSON SEEDLESS GRAPES 79¢ lb.
CALIFORNIA STRAW-BERRIES basket 49¢
NECTARINES 49¢ lb.
PEACHES 39¢ lb.
BETTY CROCKER SNACKIN' CAKE MIX 14-oz. All varieties 79¢ pkg.
HAMBURGER HELPER 6-oz. pkg. 69¢
KRAFT 1000 ISLAND DRESSING 16-oz. bottle 95¢
SCOTT RAINBOW NAPKINS 180's 89¢ pkg.

GROUND BEEF Reg. FRESH 49¢ lb.
CROSS RIB ROAST GRADE A 89¢ lb.
FLETCHERS SLICED BACON 5 lb. box 3.45
GOV'T INSPECTED PORK CHOPS 1.19 lb.
VAC PACK OR BULK WIENERS Reg. or all beef 69¢ lb.
FLETCHERS GOOD QUALITY SAUSAGE
BREAKFAST 79¢ lb. BEEF 89¢ lb. PORK 99¢ lb.
7-UP SOFT DRINKS 3 26-oz. bottles plus deposit 89¢
TOMATO KETCHUP HEINZ 32-oz. 1.19
HUSKY DOG FOOD 25-oz. 3/89¢

Stores in U.K. at war

LONDON (CP) — A new price war among Britain's leading chain stores is predicted following an announcement by the mammoth Tesco group that it will cut prices by a total of 20 million pounds during the coming year.

"This is obviously a declaration of war on rival chain stores," said a leading London retailer. "It will lead to the biggest shakeup in Britain's retail trade for years."

Leslie Porter, chairman of the Tesco group of 822 stores, said they had decided to cut prices instead of giving away Green Shield gift stamps.

"We're bringing down hundreds of prices to new low levels," Porter said, "and they won't go up again unless there is a manufacturers' increase. Shoppers will get at least 20 million pounds a year from us in lower prices."

All Tesco stores were closed for a day while the staff made extensive price changes. When the stores re-opened, more than 1,000 items, ranging from TV sets and washing machines to flour and baked beans, had been reduced in price.

A few of the cuts, chosen at random, were: a three-pound bag of flour selling at 31 pence had been reduced to 24 pence; a large tin of baked beans was down from 16 pence to 12 pence; a pound of margarine dropped from 36 pence to 26½ pence.

Keith Padden, director of the rival firm of Fine Fare, said the company would meet Tesco's challenge by extending its Shoppers' Paradise stores, which claim to be more competitive in some lines than any other in Britain.

Knudsen: Nothing illegal

Unionists urge MacBlo probe

By DON COLLINS
Colonist Reporter

Last March 31 the giant of the forest industry — MacMillan Bloedel — disclosed in a press release that a study by the U.S. Securities and Exchange Commission had turned up some evidence of irregularities in the company's transactions.

The matter was duly reported, then seemingly forgotten.

But today, a little more than three months later, there appears to be growing pressure on the labor front for a closer look at just what MacMillan Bloedel was talking about.

In May the big Duncan local of the International Woodworkers of America followed the lead of the Vancouver Labor Council and advocated a public inquiry.

But the Duncan local took its demand right to the top. It wrote Premier Bennett asking him to order such an inquiry.

Bennett's reply a week later may have scored points for brevity, but not for enthusiasm.

"Thank you for your letter of May 24 and the enclosed copy of your resolution," the letter said.

And that was that — the total message.

Since then the Duncan local has been seeking support from the IWA's B.C. regional office and the 14 provincial labor councils.

Last week the Victoria Labor Council decided the time had come to join the battle. It, too, will be pressing the government for a public inquiry with the hope this will trigger a chain reaction.

Behind the move is labor's suspicion of the international dealings of big corporations like MacMillan Bloedel and the argument that more should be known about the manner in which some of the money is spent, to whom it is given, and for what reasons.

Access to this kind of information is easier in the U.S. because of the more forceful public disclosure program in that country.

One of the vehicles is the change Commission that insame Securities and Exvolved MacMillan Bloedel in a year-long study.

However, in its press release in March, the company carefully pointed out that the study was undertaken "voluntarily" in line with the public disclosure program.

In the same press release company president Calvert Knudsen said the study disclosed no illegal political contributions, secret funds or accounts.

Company records for five years ending last Dec. 31 were examined and showed no evidence of "any improper or questionable expenditures in transactions in Canada, where MB has its headquarters, or in the United States, England or Japan, MB's principal markets."

What interests labor, however, is that part of the company's press release which says the investigation "did turn up some evidence of irregularities . . ."

Knudsen said none of the present MB directors had knowledge of the irregularities beforehand and that the practices indicated had been halted.

Using the term "questionable payments," the company's press release gave this rundown of the evidence:

● "$193,000 in agency commission paid under circumstances giving rise to suspicion that one or more government employees might have received something of value from the agent.

● "$206,000 paid to an agent during 1972 and early 1973 which certain employees of the company knew was being turned over by the agent to the principal executive officer of the government-controlled purchasing corporation, possibly for political or personal use.

● "$344,000 in agency commissions and special allowances paid at an agent's request to accounts and persons outside the agent's country which may have permitted the agent to circumvent local tax or foreign exchange laws.

"There is some reason to believe that a portion of these payments may have been passed on by the agent to government employees or used by him for political contributions.

● "$1,773,000 in agency commissions, allowances or sales discounts or other amounts paid at the request of agents or customers to persons or accounts, in most cases in countries other than the country of the agents or customers, under circumstances which may have permitted circumvention of local tax or foreign exchange law, or which may have enabled some agents or others to withhold amounts due customers.

● "$745,000 paid at the request of customers, after the company had received payment of requested overstated invoices, to accounts in countries other than those of the customers where the practice followed may have permitted circumvention of local tax or foreign exchange laws;

● "$5,000 paid by a foreign subsidiary to induce investment in that subsidiary, with the result that the investor obtained an illegal tax advantage."

The whole question of suspect corporate spendings received special attention in a recent issue of the AFL-CIO News, official publication of the mammoth U.S. house of labor.

The fact American corporations were using slush funds for various purposes was no longer startling news, the publication said, the news was that there was now a public outcry for a halt to such activities, but no clear answer on how this could be brought about.

The publication was drawn to the attention of Victoria Labor Council delegates concerned with the separate MacMillan Bloedel issue.

"What is wrong in the MacMillan Bloedel case is that it is a public relations approach to a critical public issue," labor council secretary Larry Ryan said in an interview Thursday.

"It creates suspicion in the people's minds."

Home decline feared

VANCOUVER (CP) — A report written for a private economic research group here says Canadian housing standards will decline if governments continue to interfere in the supply of housing.

The report, written for the Fraser Institute by Lawrence Smith, an economics professor at the University of Toronto, says government policies have changed the Canadian housing market in the last few years and these policies are a result of a "philosophical shift" rather than market failure.

It says these policies have discouraged private construction of rental housing, encouraged the demand for home ownership and used housing to redistribute income to lower-income householders.

"Unless governments soon recognize the implications of their policies and move to reverse the destruction of the private sector, the story of housing during the next decade will be quite different than the previous few decades," the report says.

"Canadian housing standards will markedly decline and the public cost of housing programs will rise substantially."

Week's Vancouver trading

VANCOUVER WEEKLY STOCK QUOTES
Distributed by The Canadian Press
Week ending Friday, July 8, 1977

Quotations in cents unless marked $. Odd lot sales marked z. Net change is from last week's close of same lot type.

Stock	Sales	High	Low	Close	Net Ch'ge	1977 High	1977 Low
Resource and Development							
Aalenian	18150	15	12	13	+½	25	10
Aleta	60	13	13	13		19	10
Andex Mns	18000	10	9½	10	−3	24	9½
Anglo Bo	42300	235	210	220	+5	400	187
Arcdia	46000	19	16	19	+3½	30	13
Arex Res	115500	23	18	20	+4	30	15
Arodlen	480	15	15	15		40	15
Avino	22500	24	21	21	−3	27	15
Azure	4200	18	15	18	+3	20	7
Balfour	12000	33	31	31½	+1½	75	27
Barrier Rf	21600	42	40	40		75	40
Bath N	17000	48	42	45	+4	75	38
Belmoral	14500	58	52	58	+10	68	45
Benpel	7500	37	30	37		55	20
Benson	500	14	14	14		33	12½
Beth Cop A	1550	$18⅛	18	18⅛		18⅛	12¼
Bow Rvr	69000	26	22	24	−1	33	17
Bmeda	2000	140	137	140	−10	170	112
Brendx Res	3500	20	18	20	+2	45	16
Br Sil Prem	3600	26	25	25		35	20
Cdr Res	6833	14	12	12	−3	21	10
C T Expnda	26500	170	1556	170	+10	200	140
BX Dev	97441	460	400	445	+30	460	115
Camero Rs	34464	46	41	41	−4	46	41
C Brrnca	31000	52	47	48	−2	67	28
Cdn Nat res	15500	460	400	460	+65	470	340
Cantla	52200	25	20	24	+4	32	15
Car Bell	300	7	7	7		10	6
Carolin	39400	280	270	274	−1	290	136
Casino	20600	18	17	17		25	17
Celico Res	13400	34	30	30	+1	44	15½
Chandelar	1670	100	100	83		100	55
Chnl Gld Rs	500	8	8	8		16	8
Charltn	9900	43	36	36	−2	58	19
Chatex	13575	9½	9	9	−1	21	9
Cheyenne	5671	175	165	174	+3	239	139
Chromx	7000	18	17	18	+1	24	15
Cima Res	6700	35	34	34		40	32
Circle Bldr	6750	43	40	43	+2	50	13
Citlec Min	54500	11½	10	10	−1½	21	9
Claymore	12000	72	63	71	+8	85	57
Colby Mns	75900	127	117	125	+5	135	70
Ciman B	100	400	400	400	+5	6	360
Clonial	17115	92	90	90		130	70
Clt Res	21300	26	25	25	−1	48	23
Comet Ind	15500	122	106	122	+18	139	40
Conam Re	45200	248	222	240	+20	248	50
Con Bound	21400	24	22	24	+½	24	10
Cons Kalco	3000	13	13	13	−½	25	11
Cons Butt	5250	5	5	5		8	5
Cons Tran	13000	15	14	14	−1	36	10
Con Silver	8020	70	65	70		95	50
Cop Ex	12000	7	7	7		18	5½
Cop Gnt	1500	4½	4½	4½		8	4
Copr Lak	35000	33	30	32	−1½	58	14
Coralta	32300	41	39	40		44	30
Coseka Res	42605	$6⅜	5⅝	6¼	+¾	6⅜	4¼
Coynex Dev	20100	75	68	70	−3	185	68
Cream	4500	15	14	15	+1	22	14
Cree Lak	900	275	270	275	−10	385	201
Cube Res	3200	18	16½	16½	−1½	29	16½
Dankoe	640	220	215	215		320	200
Darkhawk	1000	25½	25½	25½	−½	35	16
Davnport	36875	44	35	41	+6	60	32½
Dav Kys	1350	12	10	12		25	10
Delta Pet	3000	38	35	38	+5	38	20
Dora Ex	2200	19	19	19		34	18
Dual Res	7000	85	80	85	+7	119	65
Dus Mac	16500	45	40	45	+5	56	40
Eagle R	15000	12	12	12	+1	18	5
Eltron Sec	2700	27	26	27	+1	62	25
Enex	500	30	30	30		40	23
Five Star	15000	5	4½	5		6	2½
Freehld	500	25	25	25	+5	35	18
Futurty	33219	44	36	44	−1	66	27
Galveston	2000	40	40	40	+1	76	36
Gbritar	1600	$5½	5⅛	5¼	−½	7⅛	5⅛
Glbl Enrgy	35300	45	40	45		50	26
G Gate	6500	20	20	20	+1	30	17
Gldn Gnit	64000	16	11	15½	+3½	39	11
Golden Std	28000	16	15	16	+1	55	14
G Hercules	4000	50	45	50		74	45
G N Pete	1000	17	17	17		25	15
Greenld Ex	414	13	10	10		16	10
Gsa Res	1600	81	79	79		182	65
Hallmark	84500	85	75	80	+5	100	45
Hecate gold	5950	120	105	110		120	105
Henrieta	45500	55	50	54	−2	148	45
Hihhawk	158000	28	20	22	−3	28	11½
Hiland Crw	500	75	75	75	+15	75	40
Hmont	3562	120	108	108	−17	145	100
Holofi	25350	131	126	126	−4	145	100
Host Vent	2600	130	120	120	−5	170	120
Ice Station	32000	25	23	25	−1	26	12
Imp Met	4000	13	12	12	−2	31	12
Initial	30800	45	40	45	+5	53	16½
Intergold	1000	24	24	24	+1	37	10
Itl Bremac	10000	67	65	67	+2	70	50
Intl Pyrmd	19580	45	42	42	+1	124	40
Iskut	1800	5	5	5		11	4
Joy Ind Ltd	500	24	24	24	+3	55	20
Kamad	15500	10	9	10		17	9
Kent Ergy	400	20	20	20		37	20
Klondex	3500	15	14	14	−1	34	12
Knoby Lak	37500	41	35	41	+5	41	20
Laguna	22000	14	8	14	+4	24	8
Laura	75500	12½	8	12½	+5	21	3
Lmc Res	29000	23	20	21		31	18
Logtung	19600	115	101	103	−9	125	100
Lori Explor	20500	12	9½	9½		16½	9½
Lornex	5050	$10½	10	10½		13	9¼
LP Indust	9500	14½	14	14	−½	26	12
M M Prcpn	26500	52	50	52	−4	64	10
Major Res	59750	65	50	62	+13	66	36
Makaoo	1000	7	7	7	−6	16	6
Merge Entr	5000	15	15	15		33	14
Mark V	3500	106	100	106		125	85
Mvrck	500	19	19	19	+1	55	13½
Meston Lke	50500	36	30	33		36	30
Mid Mtn	1000	26	26	26	−2	30	21
Mt Sickr	53000	12	6	12	+6	14	3
Mt Wash	8800	7½	6	6		7½	4
Mtn Stats	19500	145	135	140	+5	158	73
Mundee	51300	160	140	150	−9	190	105
Musto Ex	311500	55	45	50		55	45
Nadina	7800	6	6	6		10	6
Nevex	24000	13½	12	13	−½	32	12
N Cinch	5000	24	24	24	+1	30	20
Nwcst Slvr	11028	14	14	14	−1	30½	13
New Minex	31500	64	55	60		100	21
Nicola Cop	78000	52	42	42	−10	69	9
Norex Res	38500	67	60	67	+2	796	45
Northair	25400	232	216	217	−13	265	152
N Atlantic	69667	28	26	28	+2½	30	16
N Hart res	13500	25	24	24	−½	35	10
N Bullion	334	11	11	11		29	11
NW Vent	2000	75	65	65	−17	105	60
Nu Energy	6900	195	186	190	+4	240	81
Nuspar	1400	16	15	16	+1	80	15
Oxbow	31800	365	345	345	−5	5	116
Pa Cassiar	200	22	22	22		25	20
P Cypress	9700	45	41	43		80	41
Pacific Res	92500	34	28	31	+4½	76	23½
Pa Acheron	875	20	20	20		30	15
Parmnt	2000	2	2	2	−2	8	1
Pthfndr	8300	30	25	28	−3	40	19
Pegasus	47042	78	63	78	+15	95	47
Perry Rvr	16000	59	53	55	−4	260	53
Plains P	1500	18	18	18		23	15½
Pondry	3200	11	9	9	−2	17½	9
Prism Res	186900	49½	44	45	+2	49½	14
QC Expl	5000	121	120	120	−4	174	111
Qtsino	5100	13	12	13	+½	20	10½
Rainier	6100	100	95	95	−5	155	75
Ramco Ind	66000	37	31	32	+1	78	20
Ramm vntr	5400	35	28	35		35	
Reako Exp	4500	15	12	15	+5	18	10
Redfor Mn	1600	15	14	14		42	13
Reniks	1000	10	10	10	+3	18	6½
Rimrck	54100	100	76	100	+25	124	70
Rio Plata	2000	25	24½	25		41	20
Riviera Ind	500	7	7	7		9½	4
Robert Mns	1000	22	22	22		37	12
Rosmac	400	10½	10½	10½		17	10
R Agsiz	580	7	7	7		18	5
Sabina	5800	55	52	52		85	50
Sna Res Ltd	255240	68	45	67	+22	68	22
S Jacinto	18000	26	22	22	−2	27½	13
Saxton Ind	7200	16	15	16	+2	19	12
Seaforth	4500	21	20	20		38	20
Secretrt	75000	55	46	53	+6	106	42
Seneca	11400	115	110	110	−5	360	100
Sheba	11500	20	18	18	+2	21	10
Shld Dev	1500	43	43	43		57	43
Sicintine	4000	9½	9	9	−3	13	7
Silmil Ltd	2826	24½	24	24		43	14
S Christi	47200	28	18	26	+11	56	15
S Spring	5500	20	18	19	−2½	34	18
S Stndrd	59100	55	50	53	−4	93	50
Skat Res	3500	65	62	62		105	60
Sonic Ray	56500	21	16	20	+3	30	12
Sproatt	17750	25½	23	24	+1	30	12½
Stall Lak	4000	40	28	36	+8	40	25
Stampd	9445	390	365	370	−10	5⅛	335
Sunlite	100	360	360	360	+20	415	295
Tx Resce	1000	15	15	15		27	15
Tacoma res	38200	53	46	53	+3	55	5
Tay Rvr	700	6	6	5		10	6
Terra Mng	11400	465	425	440	+5	5	390
Thor Expl	4850	140	135	140	−5	197	90
Thundrwd	12666	12½	11	12½	+½	23	11
Tnta Hill Ms	600	12	12	12		20	10
Tourngn	13000	28	22	27	+6	45	21
Tcon Res	150	20	20	20		22	18½
Tricor res	212725	105	82	96	+11	105	40
Trinity Res	21333	165	149	162	+22	165	125
Turismo	79100	15	12	14½	+1½	16	10
Tyee	45000	70	65	66		86	59
UCambrg	9700	69	65	69	+1	76	45
Unitd Frtn	1160	18	18	17	−1	30	17
U Hearne	57135	258	240	258	+8	258	97
U Gold	2667	10	10	10		16	8
U Rayore	13500	31	31	31	+11	38	20
U Westld	28550	53	45	49	+1	55	38
Val Co	12844	$9½	7½	8¾	+2¼	9½	5⅝
Van Silver	160600	125	89	125	+36	125	35
Vntreal	19250	14	12	13	+1	18	5
Vntor Res	9100	61	49	61	+12	61	24
Vestor Ex	2000	44	44	44		74	40
Wicome	27400	114	103	105	−5	140	71
W Mines	4600	440	405	425	+15	465	360
W Ring H	3850	165	160	165		175	160
Windmill	28500	47	44	47	+3	50	40
Ykn Rev	14000	30	27	28	+1	130	25
Yukon Gold	2000	22	22	22		28	18
Zenore	2500	45	40	40		45	35
Warrants and Rights							
Barrier wt	4000	12	10	12	−1	20	10
Benpel wt	1000	5	5	5		20	5
Charlest wt	5000	5	5	5		9½	3
Comet Wts	13200	26	17	26	+9	27	13
Conam Wt	31000	161	145	155	+19	161	38
Dual Wt	1700	10½	10½	10½		13	10
In Brc Wt A	3000	7	7	7		15	6
Int Pyra wt	10000	10	8	10	+2	80	5
Mav M w	20000	1½	1	1		619	1
Munde Wts	48100	35	16	20	−20	92	16
New Mine w	12500	206	15	17	+2	41	13
Perry Rv wt	49000	6½	5	6		8	5
Rimrock W	500	35	35	35	+15	48	17
Sna Wts	97900	20	13	19½	+4½	28	4
Thor Wt	7000	33	25	25	−5	85	25
Tricor A	153100	52	31	45	+12	52	19
Windil Wt A	20000	16	13	16	+1	16	11
Total sales, resdv:							5,574,641
98 Advances,			60 Declines.			75 Unchanged	
INDUSTRIALS							
Alberta En	1700	$15¼	15	15¼	+1½	15¼	11⅞
All Ven Pro	1200	125	100	100	−35	210	100
Ardlem Ind	4000	25	24	24	−1	30	16
Ath Col	200	38	32	38		80	30
BBC Rty Un	600	$14¾	14⅝	14⅝	+⅛	15⅜	14¼
Bm Rt Un	100	$14¾	14¾	14¾		15	14¾
Balco	2000	550	525	550	+25	550	420
Banco B	200	100	70	100		100	70
Bnk BC	100	$26	26	26		26	20⅞
B Montrl	100	$16⅝	16⅝	16⅝		16⅝	13¾
Bell Pr D	4600	$55	55	55		55	50¾
Bell Cdn E	800	$28½	28½	28½	+¼	28½	27
Block	2300	587	575	575	+12	662	465
Bralorn	500	455	455	455		455	305
BC Pak B	100	$30	30	30	+2	30	21½
Burr Mtg	503	290	290	290	+5	290	155
Canfor	1000	$6¼	6¼	6¼		6½	5⅝
Computx Ct	100	15	15	15		24	5
Cor Ind	4800	650	600	650	+75	650	485
Daon Dev	200	$15½	15½	15½		17½	8⅝
Doman	4900	$6¼	5⅞	6¼	+¼	6¼	5
Finning	3200	$19⅛	17	19⅛		19⅛	11¼
GN Land	1000	66	66	66	−1	75	66
Gregry Ind	1300	125	120	125	+10	125	100
Grouse	4950	95	95	95		108	76
Imperial A	600	$20⅝	20⅜	20⅝		21⅞	19⅞
I Wood	950	235	235	235		255	100
Intl Centur	3000	33	30	33	+3	45	12
I Hydro	1300	32	32	32		43	31
Interpubls	13800	355	345	350		360	300
Ionarc	11850	12	7	7	−3	20	7
Keg Rest	1000	95	95	956		125	70
K Dyong	300	225	210	210		250	175
Laur 2.00	1000	$26½	26½	26½		26½	23
M B	6450	$19⅞	19¼	19¼	−¾	24⅝	19¼
Madill	1000	$12⅜	12⅜	12⅜	−⅛	12½	8¾
Mhwk pr	100	160	160	160	−20	250	160
NB Cook	900	110	110	110		110	100
Neonex	6400	207	19	197		235	190
NW Sprts	200	300	300	300		340	275
Ok Hold	600	$10	10	10	+¼	10½	8
Pace	5240	235	215	235		235	190
PN Gas	5788	350	320	350	+30	350	285
PNG pr	1300	$19¼	19¼	19¼		19¼	16
Pac Pete	100	$31¾	31¾	31¾		31¾	31¾
Portcm	100	68	68	68		99	62
Potter	1848	390	370	390	+10	425	360
Profiex	7500	13	10	10		25	10
Sartoga	100	450	450	450	+20	450	380
Seaboard	520	$7⅛	7⅛	7⅛		7⅛	5½
W Redek	1100	220	210	220		220	200
Wardr	200	350	350	350	+25	350	215
Wscorp	100	$15	15	15		15	8¾
WC Tran	100	$31¾	31¾	31¾		31¾	30⅝
Whon A	8532	$10½	10½	10½		10½	7⅞
Zellers	700	490	480	480	−20	5	300
Warrants and Rights							
Bbc Wt	500	240	240	240		256	240
Total sales, industrials:							123,631
16 Advances,			8 Declines,			33 Unchanged	
VANCOUVER CURB EXCHANGE							
Aaron	1000	66	66	66	−2	90	65
Acacia M	3000	38	35	38		50	30
Adar Res	2000	5	5	5		15	5
All Star res	500	25	25	25		33	25
Amca	17500	27	25	25	−1½	35	25
Aries Res	3400	56	52	52	−1	75	50
Arizako Ms	3700	36½	30	31	−6	50	16
Ariz silver	2000	56	56	56	+2	68	50
Arctic G S	38000	5	5	5	+½	7	3
Ash Res	600	15	15	20		30	15
Aurus	15000	55	48	48		82	47
Avalanch	500	70	70	70		350	50
Barker Res	2000	36	36	36	−3	50	18
Beach Gold	169000	24	20	24	+4	35	18
Betina	5000	32	28	32	+2	44	28
Br Res	14300	7	7	7		15½	5
Brent Expl	16700	130	105	125	+5	187	35
Brican Res	7000	30	29	30		45	25
Br P Inv	10500	60	53	53	−2	163	53
Bron Mns	25500	60	55	60	+5	65	29
Bur Gld	7000	9	8	9	−1	19	8
Cannon	17375	15	13	15		18	8½
Canorex	6000	11	10	11	+1	32	6
Canzona	22000	18½	18	18½		21	13
Caravan	1000	34	34	34	+1	40	33
Cascad Res	1500	30	30	30	−3	40	21
Centpa Dev	500	95	95	95	−5	105	94
Cherokee	3500	28	26	28	−2	35	26
Claytron	1025	120	100	120	−29	160	90
Cleaver	5000	20	18	20	+2	35	18
Coast Inf	25500	48	38	38	−4	55	25
Cobre	10000	12	10	12	+2	17	10
Cons Cinola	14500	39	35	38	+3	41	5
Cons Mon	13500	5	4½	4½	−1½	10	4½
Con Minera	39000	32	18	30	+11	41½	15
Cusac Ind	19200	51	43	43	−7	51	16½
Cyclone D	8250	48	46	46	−4	70	35
Dallas Exp	1400	180	180	180		200	69
Darva Res	19600	66	50	50	−20	139	25
Dawson Rg	1000	16	16	16		25	2¼
Data Sys	1000	11	11	11		20	11
Decade De	25500	26	24	26	+2	34	22
Decker	2000	35	35	35		42	35
Diana	16000	45	42	45	+3	70	35
Dorita	211	1	1	1		5½	1
Dungan Ex	18500	56	54	55	−1	57	30
Edina	12000	22	22	22	−2	28	6
Envoy Res	34500	25	21	22	−1	30	16
Espina	30000	14	10	10	−4	33	10
Focus Res	66250	420	300	390	+100	420	115
Frtn Islnd	6100	6½	6¼	6¼	−¾	12	5
Gallahad P	2300	31	28	31		35	20
Gentry	43600	86	75	81	+6	86	44
Gillian Mln	2000	14	12½	14	+2	20	12
Gold An Re	20500	30	28	28	−2	33	13½
Gold Cup	1000	14	14	14	+1	25	10
Gdn Shmrk	2050	15	14	14	−2	20	11
Grt Central	10500	70	65	70	+5	92	25
Grt World	9000	13	13	13		13	11
Green Bluff	2750	8	5	5	−6	27	5
Grenwd ex	2500	90	90	90		93	70
Grove Exp	2000	15½	15½	15½	+2½	17	12½
Hesca Res	34000	20	19	19	−1	25	13
Hitec	35500	42	38	38	−2	46	10
Hoko	1000	43	43	43	+1½	68	40
Hope Bay	500	30	30	30	+5	50	20
Hub	2000	20	20	20		43	15
Icoast R	3833	34	30	30	−9	45	30
Intl Shasta	27500	59	55	55	−4	61	32
Island Mng	1000	14	14	14	−2	21	13
James Ind	1000	25	25	25		40	24
Juniper	6000	11	8	8	−2	15	7
Kandahar	28893	56	50	55		63	36
Keith Cop	273500	25½	24	25½	−½	30	10
Kendal Mn	102500	16	10	16	+5½	17	4
Kerry Mng	3500	6½	6½	6½		7	5¼
Lakewood	1500	40	40	40	+3	48	31
Lantern Ga	1500	15	15	15	+2	25	8
Leman Re	168000	120	80	115	+24	204	31
Lion Mines	8000	23	20½	23	+2½	60	17½
Luaarn Mtl	6000	8½	8	8½	−1½	12	7
Lustre Gold	22500	127	113	124	+10	127	24
Mabee Min	25500	22	19	20		48	16
Mace Tech	22950	87	84	87	+2	87	55
Marco	500	50	50	50		65	45
Mcleod	500	12	12	12	−2½	22	12
Meridian	8500	34	30	32	−2	38	18
Mns Dorad	43900	105	78	100	+17	165	57
Mont Grnd	7200	41	38	38½	−½	58	31
Mtneer M	60000	26	22	26	+5	29	19
Nca Min	1608	25	20	25		25	15
Nahatlch	29000	22	18	20	−1	36	18
New Congs	8000	22	20	22	+2	34	13½
N Frontier	29500	28	21	22	−8	39	21
Nl Cal Dev	47150	435	405	435		450	65
Ntwatch	103663	39½	33½	35½	−2½	52	22
Nithex Ex	30000	20	19½	20	+1	32½	19
Nomad	42000	23	20	23		40	19
Norco	37770	155	110	155	+5	255	58
Olympian	25000	32	26	30	+1	35	24
Orina	18500	25½	25	25	−2	34	9
Paulson M	5000	15	15	15		22	10
Pemb Star	4750	9	8	9	−1	18	8
Petrox Pet	9200	25	15	22	+2	25	15
Philco Res	21000	26	20	22	−4	59	20
Poney Expl	1667	12	12	12	−2	22	11
Quest	4500	13	13	13	+3	19	10
Rebel D	10600	45	29	44	+10	45	22
Regency	26600	175	140	157	−19	176	130
Rich Hill	2500	8	8	8		16	7½
Rockel	10500	5	4	5	+1½	11	3½
Ronrico	4000	20	20	20		42	20
Ruskin Dev	12500	60	50	59		100	45
Sands Mls	5500	25	24	25	−1	38	18
Sanilogi Ind	9000	67	55	67	+7	107	36
Santa Sar	72500	44	33	36	−2	55	6
Saturn Res	71000	40	35	40	+10	59	20
Shelter O	3000	60	55	60	+2	101	18
Simnac	3000	15	15	15		15	6½
Slvr Falls	3500	50	45	45		60	19
Sovrgn Mtl	14000	25	20	22	+1	27	15½
Stanholm	500	85	85	85	+14	110	70
Sunatco De	340	28	28	28		35	28
S s IceCrem	18000	76	71	76	+4	127	32
Swim Lk	14000	28	18	18	−10	36	12
Syn Trac	1400	115	110	110	−5	120	55
Tampico	55300	99	76	95	+23	99	25
Tandem	51000	32	23	32	+9	50	21
Thundr Crk	59500	44	35	43	+8	47	14
Totem Ind	9000	50	40	50		50	32
Trident Res	1000	9	9	9	−3	17	9
Univex	500	24½	24½	24½	−1½	30	10
Valdez Res	7200	30	25	25		249	25
Vanalta	500	14	14	14	+1	33	10
Wavecom	6000	8	8	8		18	5½
Westwind	14000	35	33½	34	−1	70	25½
Total sales, curbs:							2,665,335
49 Advances,			50 Declines,			37 Unchanged	
TOTAL VOLUME THIS WEEK							8,363,607
163 Advances,			118 Declines,			145 Unchanged	

EMPRESS PONTIAC BUICK GMC LTD. APPOINTMENT

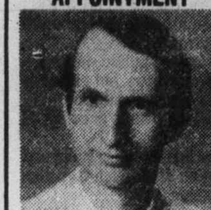

John R. Springer

Mr. A. C. Farlowe, President and General Manager, is pleased to announce the appointment of Mr. John R. Springer as Fleet and Lease Manager.

This is a new position at Empress Pontiac Buick GMC Ltd. from which Mr. Springer — who has a great deal of experience in both the financial and automotive fields — can provide every assistance possible to our many fleet and lease customers.

DOUG POWELL

Homefinders, Wall & Redekop would like to congratulate Doug Powell for being salesman of the month for June. This is the second time Doug has achieved this distinction this year. We are proud to have Doug represent us and are sure you would be well pleased with his service should you have occasion to call him. Doug may be reached at

386-2911

WALL & HOMEFINDERS REALTY LTD REDEKOP
7-10

18%
FIRST MORTGAGE FUNDS REQUIRED
NORTHERN PACIFIC REALTY
ROBERT ELLIS
479-1687
6-28

LADIES' WEAR FOR SALE
Well established, with good location and lease.
Reply
Victoria Press Box 531.
7-8

ANNUITIES
SUNLIFE'S ANNUITY RATES ARE COMPETITIVE. CONSIDER A LIFE ANNUITY INCOME AVERAGING ANNUITY, REGISTERED RETIREMENT SAVINGS PLAN.

SunLife OF CANADA
DESMOND OSWELL
Branch Manager
814-1175 DOUGLAS — 382-3145
3-12

SEASPRAY PROPERTIES LTD.

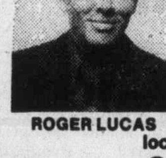

ROGER LUCAS

With thanks and gratitude to our existing clients, SEASPRAY PROPERTIES LTD. is proud to announce the expansion of its Real estate Services into the Residential Market. We are also pleased to announce the appointment of Mr. Roger L. Lucas as Residential Sales Manager.

We hope that we may meet with you and help solve your Real Estate problems, whether they involve Residential, Commercial, Leasing or Rental problems.

You can find us conveniently located at 1911 QUADRA STREET.

SEASPRAY PROPERTIES LTD.
386-3124
7-5

COMPANY GROWTH OPPORTUNITY

Experienced businessman/investor wishes to associate in active management role with Vancouver Island firm seeking greater profitability.

Have manufacturing, marketing, and financial management credentials, with broad experience in directing company growth and diversification activities.

Company should be ambitious for growth beyond immediate market area. All proposals considered. Reply in strictest confidence to:

VICTORIA PRESS, BOX 511

WANTED
DOWNTOWN VICTORIA SITE

close to or on Douglas Street in high-traffic area suitable for purchase or lease by retail operation.

Property Size: 50 ft. x 100 ft.

Building: (existing or to be constructed) 5,000 sq. ft.

For further information contact:
M. Nesbitt 687-5837 Vancouver

"STYLES OF TODAY . . . WITH TOUCHES OF TOMORROW - I SELL TOMORROWS".

How do you offset your business losses in the event of your partner's death

You can retain the business when your partner or principal shareholder dies by buying out his or her interest. A buy and sell agreement funded by life insurance policies for you, your partners or other principal shareholders, can create the immediate cash you need—so that you won't have to liquidate your business, your personal assets or attract extraordinarily high capital gains. Why buy out with two dollar dollars. Use my dollars for 3 cents each I can help you with your planning. Call me.

"When You Think of Me, Don't Think of Insurance—But, When You Think of Insurance, Think of Me."
PETER P. LOVRIC—385-5751

Thinking with you. ManuLife
The Manufacturers Life Insurance Company

REIBC
THE REAL ESTATE INSTITUTE OF BRITISH COLUMBIA

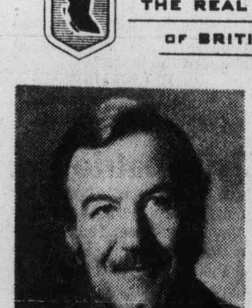

JOHN O. HICKS
F.R.I. R.I. (B.C.) N.P.

The Governors of The Professional Division of the Real Estate Institute of British Columbia announces the election of John Hicks as Chairman of the Division and President of the Institute for the 1977/78 term of office. Mr. Hicks is in practice as a Notary Public in Victoria and is also General Manager of The Community Real Estate Service Centre and President of Avon Mortgage Corp.

The Professional Division of the Institute is dedicated to the furtherance of professional competence and integrity in the real estate industry. The almost 1100 members who have received the designation R.I. (B.C.) have met exacting standards of education, ethics and experience.

YORKSHIRE TRUST APPOINTMENT

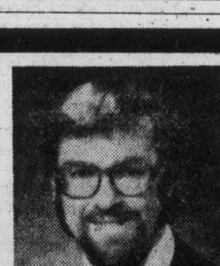

R. E. SCHOYEN, F.T.C.I., Assistant General Manager Trust Services, Announces The Following Executive Appointment.

MAURICE A. TURNER, M.T.C.I. Manager Main Branch, Victoria Yorkshire Trust Company.

Mr. Turner joined Yorkshire Trust Company in 1966 and has since held the position of Assistant Manager and Trust Officer, Victoria Office. Mr. Turner is a native of Victoria, a graduate of the University of Victoria, Bachelor of Arts, and is an accredited member of the Trust Companies Institute of Canada.

The Victoria branch which Mr. Turner manages offers a complete range of Savings and Trust services.

7-10

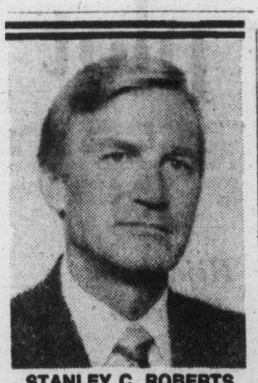

STANLEY C. ROBERTS

A. J. E. Child, Chairman of the Canada West Council, announces the election of Stanley C. Roberts as President of the CANADA WEST FOUNDATION. Dr. L. A. Thorssen becomes Research Director.

Canada West Foundation is a non-profit, pro Canadian organization funded by memberships and by grants from the four Western Provinces and two Territories. The Foundation's present activities include a Confederation proposal and research on water, coal and agricultural policies. Its offices are centrally located in Calgary at 245W Palliser Square.

Mr. Roberts is a native of Manitoba and a former MLA. He was in the grain industry across the West and, since 1971, has been a vice-president of Simon Fraser University in B.C.

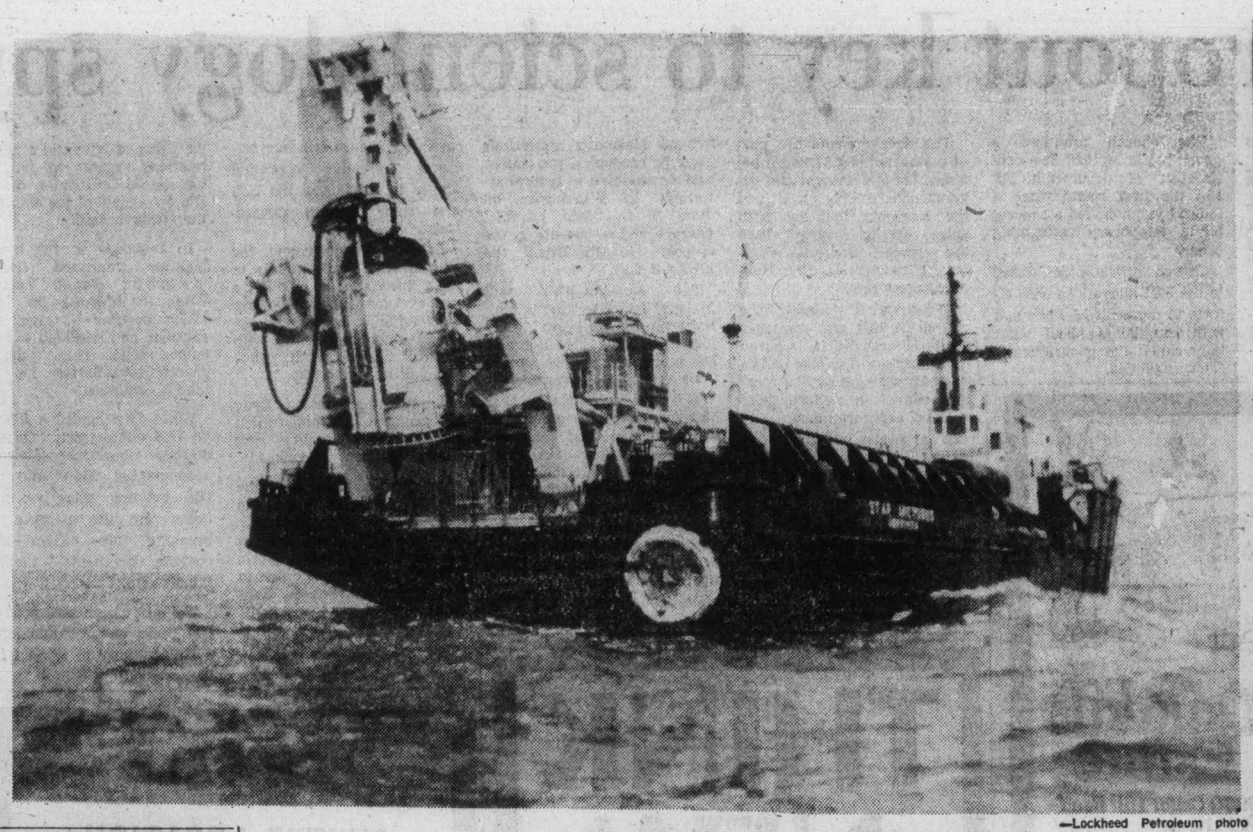

—Lockheed Petroleum photo

Special gear for special tasks

Underwater methods of finding and producing oil and natural gas require special equipment. Ship is 266-foot long Star Arcturus, operating in North Sea from Leith, Scotland. Diving equipment on stern has been developed by Lockheed Petroleum Service of New Westminster. Company, which employs 250, has 34 subsea chambers in operation around world and made first experiments near Lasqueti Island in 1970.

Rust battle could be won —if economics ignored

Canadian Press

The Canadian automobile industry came in for some criticism this past week, both in the quality of its product and the workforce it creates.

At the same time, only Ford Motor Co. of Canada Ltd. was able to report an increase in passenger-car sales last month over June, 1976.

In Ottawa, the National Research Council said car manufacturers could produce a rust-resistant car if they wanted to do so.

"There are no technical limitations to the production of a vehicle which would be free from corrosive failure for its normal mechanical life," the council said in a report.

"Improvements have largely come about due to enlightened public pressure except where the improvement resulted in manufacturing economics."

However, General Motors of Canada Ltd. replied that economics are the main factor in dealing with rustproofing.

It said GM cars receive the maximum protection against rust while remaining at an affordable price to the buyer.

To expect car manufacturers to guarantee against corrosion would increase the cost of the vehicle, it said.

Meanwhile, another report — this one on the Canada-U.S. auto pact—indicated the agreement is costing Canadians thousands of potential jobs in the auto parts industry.

The report also said a disproportionate amount of the industry's new investment is being made in the U.S.

NDP Leader Ed Broadbent said in the Commons the 1965 auto agreement was supposed to ensure that both countries would share equally in future growth of the industry.

But in a recent review of the agreement showed 20,000 potential Canadian jobs lost in the auto parts industry and a $16-billion deficit for Canada in the auto parts trade, he said.

However, Finance Minister Donald Macdonald said the pact, which allows manufacturers to move parts and assembled vehicles across the border duty free, has benefitted the Canadian car industry.

Industry Minister Jean Chretien concurred, but said some improvement might be needed in company investment practices.

Chretien said he has held talks with presidents of auto companies and all agreed that the auto pact has been an advantage to Canada.

He also said the officials agreed to review their investment plans and that the industry and the government should reach an agreement on the best benefits for Canada.

Meanwhile, Canadian auto sales dropped 7.6 per cent last month from June last year, with Ford the only company to show an increase in passenger cars.

However, Ford's sales of 20,593 cars for the month fell short of Chrysler's 20,722 as the companies continued their leapfrog race to outdo each other.

GM as usual held the overall lead, with 38,706 cars and 13,935 trucks, but its total was down almost six per cent from June, 1976.

Doctors' warning cuts egg-eating

CALGARY (CP) — Egg production is big business around the world, Mrs. Sue Richardson of Manchester, England, statistician of the International Egg Commission, said this week.

She said in the last 15 years, world production has increased by 53 per cent, with the largest increases in the Third World countries.

She added the increases tend to be minimal in the developed nations.

Consumption has tended to stagnate or decline in the developed countries since 1970, she said.

Much of the blame is laid at the door of the medical profession, who say there is a high cholesterol content in eggs.

In the United States, a drop in consumption of 39 eggs per capita annually has occurred in the last seven years, Mrs. Richardson said.

In Canada, the drop is 27 eggs, but a small recovery is taking place because of more advertising.

BOND WEEK

Little strength shown

TORONTO (CP) — Prices were generally unchanged in quiet trading on the Canadian bond market this week.

The short end of the market lost five cents. Mid- and long-term issues fell one-eighth of a point. Provincial issues were down one-eighth of a point and corporates remained the same.

Analysts said bond prices held firm last week, but on Monday drifted down to about 13 cents for each $100 of face value in light trading. Strong New York markets the week before had helped them resist the weakness in the Canadian short term market.

New debt issues in the domestic market in the past week included a $50-million Nova Scotia Power Corp. issue sold publicly to yield 9.53 per cent to 2002. A private placement of $100-million Province of Quebec bonds were placed with Caisse de Depot et Placement du Quebec and carries 9.75 per cent coupon but was priced at $99.25 to yield 9.84 per cent.

Day-to-day money was available at 6½ per cent. Three-month treasury bills were traded at an average of 7.10 per cent, up from 7.07 per cent last week and six-month bills at 7.17 per cent, up from 7.14 per cent.

Yields

TORONTO (CP) — Selected bond quotations for July 8, 1977 with offering-price yield supplied by Dominion Securities Limited.

	Bid	Ask	Yield
CANADA			
4½ Sept 1-83	83.88	84.13	7.77
5¼ May 1-90	74.50	75.00	8.48
6½ Oct 1-95	78.50	79.50	8.76
CNR			
4 Feb 1-81	88.75	89.25	7.47
5¾ Jan 1-85	86.75	87.25	8.05
5 Oct 1-87	77.75	78.25	8.18
PROVINCIAL			
Alta 7⅞ Oct 15-91	92.75	93.75	8.64
B.C. Elec 5 Aug 1-86	78.00	79.00	8.35
ManTel 8¼ Aug 31-92	92.50	93.50	9.04
N.B. 7¾ Mar 1-96	85.50	86.50	9.28
Nfld 8¼Sep1-92 ret-80	99.50	100.50	8.06
N.S. 7¼ Mar 1-91	85.50	86.50	9.00
Ontario 5½ Apr 15-81	91.50	92.50	7.80
OntHy 10¼ May21-00	106.50	107.50	9.37
OntHy 8¼ Sep 15-97	90.75	91.75	9.15
QueHy 8¾ July29-96	90.50	91.50	9.74
Sask. 6 Mar 1-87	82.50	83.50	8.53
MUNICIPAL			
Metro Tor 8⅜Sep15-92	94.00	95.00	8.98
CORPORATES			
Alta Gas 11⅛Aug1-95	108.00	109.00	10.27
Algoma Stl 11¼May1-95	104.50	105.50	10.32
Bell Tel 9⅞ Apr 1-99	102.38	102.63	9.58
C.I.B.C. 9¾Jan1-95r-85	104.50	105.00	8.83
Cons Gas 8⅝Oct15-93	92.00	93.00	9.47
Dofasco 10⅛May15-95	107.25	108.25	9.88
Eaton Acceptance 10⅛ Jan 15-95 r-85	102.00	103.00	10.05
Inco 8⅝ June 30-91	94.00	95.00	9.27
Imp Oil 9¾ Feb 15-95	102.25	102.75	9.43
Molson 8¼ Nov 1-91	90.00	91.50	9.35
Seagram 10⅞aJun1-95	107.50	108.50	9.86
Toronto Eaton Centre 10 Apr 1-00	101.25	101.75	9.80
Union Gs 11⅜Sep15-95	108.50	109.50	10.21
Westcoast Trans. Ex. Wts. 8½ Apr 15-93	89.00	91.00	9.62

FOR ROMANTICS ONLY
This home belongs in Hollywood, California, but here it is in Broadmead, and now only $125,000.
Brian Ripley — 598-5643
LANSDOWNE PROPERTIES — 592-2431
7-9

BEST CONDOMINIUM VALUES
PRINCESS MAQUINNA APARTMENTS
830 ESQUIMALT ROAD
AHOP 8% FINANCING
1 Bedroom from $28,100.
2 Bedroom from $34,700
2 Bedroom and Den from $35,600
Monthly Payments P.I.T. from $239
(AHOP — 8%)
DOWN PAYMENT FROM $405
With $1,000 B.C. Government Grant
There will never be a better time to buy than now.
OPEN HOUSE
Weekdays 2-5, 7-9 Saturday 1-5 Sunday 2-4
7-8 385-2458 BYRON PRICE & ASSOCIATES LTD.

GORDON HEAD
~~SIXTEEN~~ FOURTEEN
SINGLE FAMILY LOTS
BUILDER AND PRIVATE INSPECTION INVITED. FOLLOW GORDON HEAD ROAD TO EDGELOW STREET AND TO THE "SANDELL PLACE" SIGN ON THE NORTH SIDE OF EDGELOW. DEVELOPMENT BACKS ONTO A DEDICATED PARK AND IS CLOSE TO SCHOOLS AND RECREATIONAL FACILITIES. LOTS ARE FULLY SERVICED AND READY FOR BUILDING PERMITS. DIRECT FROM DEVELOPER. NO COMMISSIONS PAYABLE AND NO LISTBACKS REQUIRED.
REALISTICALLY PRICED FROM $28,000
MR. SINCLAIR 386-6624 or 477-9370
ENGINEERED HOMES LTD. 7-8 120-645 FORT ST.

REDUCED
$24,500
Just a few selected lots available at this price. All are underground serviced on a "new" cul de sac.
J. A. BRITTON & ASSOC.
388-6275 Pager 956 479-8301
6-28

AFFORDABLE SEAFRONT ACCOMMODATIONS
Luxurious Townhouses & Cottages

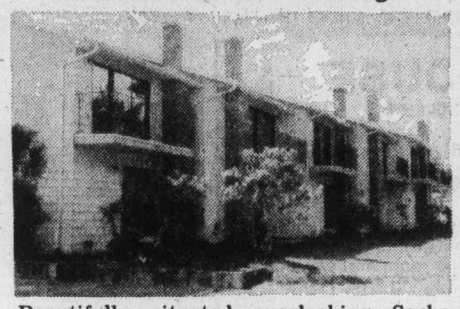

Beautifully situated overlooking Sooke Harbour. Ask us about options for 2 months free rental on 1 year lease.
CALL AFTER 4 P.M. 642-3814
JIM & ARA ANDERSON—Managers

Laurel Point
Luxury townhouses and condominiums right on Victoria's Inner Harbour
$60,000 to $160,000
Viewing daily—7 days
10 am to 8 pm
225 Belleville Street
(3 blocks west of Parliament Buildings)
Telephone 386-7752
Or Call Cedric Steele Realty Ltd.
388-6258

Reach for the stars . . .

Only a few left. Prestige address. Twenty-three floors of gracious living in the tallest high-rise on the Island. Built on solid rock. Adult oriented, well-managed by people who care. Quiet congenial atmosphere for those who wish to enjoy their investment.
★ 2 Resident managers
★ Fridge, stove
★ Laundries on alternate floors
★ Drapes
★ 3 high-speed elevators
★ Controlled entry
★ Underground parking
★ Patrolled by private security force
★ Outdoor pool kept at year round 80 deg.
★ Saunas
★ Hydro-therapy swirlpool
★ Putting green
★ Bowling green
★ ½-block to Beacon Hill Park
★ 2 Blocks to downtown
★ Workshop
FINANCE TO 90% MORTGAGE RATES 10%
1 BEDROOM FROM $28,000 STUDIO FROM $26,100
ORCHARD HOUSE
647 MICHIGAN
Please phone manager at 382-4650 for appointment to view.
6-26

NO DOWN PAYMENTS
TO QUALIFIED PURCHASERS
Payments from $255 (P.I.T.)
OCEAN MANOR
2930 Washington
ADULT ORIENTED
"QUIETNESS ON THE GORGE INNER HARBOR"
WHY RENT??
If you're renting now, while saving for your own home, you're wasting time and money.
You can move into your own one-bedroom condominium home with our "Lease to Purchase" plan. Instead of paying rent you'll be putting 100% of your money into your own home, building equity for the future.
Enjoy colored appliances, built-in dishwasher, private, carpeted balconies all facing south, sauna, whirlpool, workshop, rec room and much more. Bachelors from $28,900, one bedrooms from $32,600 (some fully furnished)
Open House
Weekdays 1-4 Saturday 1-5
For further information
385-1491 JOHN KENNETT 384-0131
TRAFALGAR DEVELOPMENT
6-17

EARN UP TO 9½% PER ANNUM
WHY EARN LESS?
Why earn less?
(ASK ABOUT OUR MONTHLY INTEREST CHECKS)
For more information, phone us or mail this ad with your name and address today or call in person at...
CONTINENTAL ESTATES CORPORATION LTD.
Serving B.C. since 1959.
VICTORIA 777 Fort Street 385-6778
VANCOUVER 408-796 Granville St 682-7171
NEW WESTMINSTER 707 Columbia St 524-2288
MEMBER CANADA DEPOSIT INSURANCE CORPORATION

"SAVOY"
777 Blanshard St.
SALE BY OWNER
Luxury apartment, masonry and concrete building 2 bedrooms, master ensuite. Newly decorated. Southern exposure. Close to park and shops.
ASKING $59,500
382-7098

ANNOUNCEMENT

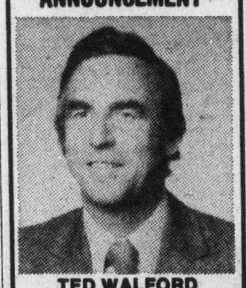

TED WALFORD
Mr. Norm Sawatzky, President of Block Bros. Realty Ltd. is pleased to congratulate MR. TED WALFORD of the Shelbourne Office on his outstanding performance during June. Ted Walford was Top Salesman for the Shelbourne Office. Ted's dedicated service to his many clients has been the means of attaining this distinguished award. Feel free to call him for expert Real Estate service at 477-1841.
BB BLOCK BROS. REALTY LTD.
7-9

A. E. LePAGE WESTERN LTD REALTOR 1391 HILLSIDE
OPEN FOR INSPECTION

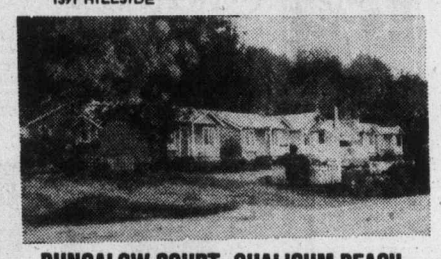

BUNGALOW COURT, QUALICUM BEACH
JULY 8-15
Unobstructed sea and mountain views. 8 suites including owner's 2-bedroom cottage, all spotlessly clean. Very attractive and lucrative business for man and wife operation, completely equipped TVs, cablevision, good quality furniture. Must be sold. Will take trades. On sewer line. Asking price $138,000. Offers requested.
LEN LEDOUX
386-6331 or 112-752-6151
7-9

A low cost investment. Check our stock at Metro Honda.

Gordie Montgomery MDL # D 01627A
2151 BLANSHARD-JUST NORTH OF THE ARENA

Fearful dropout key to scientology spy plot

WASHINGTON (AP) — Michael Meisner, disillusioned and frightened by the religion he once embraced, holds the key to FBI allegations that the Church of Scientology carried out a spy plot against the United States government.

Meisner, who remains in protective custody under an assumed name, is being guarded around the clock because he and federal officials fear for his safety.

Based largely on Meisner's statements to federal investigators, the FBI obtained a search warrant and raided Scientology church offices in Washington and Los Angeles on Friday. They recovered hundreds of documents allegedly stolen from government files and seized other evidence.

The church promised a court battle against the confiscation of documents but lost the first round when a federal judge denied a request for a temporary restraining order.

Church officials responded to the FBI allegations with efforts to discredit Meisner and with complaints about what they called the government's Gestavo tactics.

The developments are part of a longstanding skirmish between the government and the unorthodox religious sect, and the accounts told by both sides sounded stranger than the science fiction tales which church founder L. Ron Hubbard once wrote.

Hubbard founded the church in 1954 and continues as its highest official. Church literature say disciples undergo various stages of "pastoral counselling" to cleanse their minds of early traumas.

In a sworn affidavit, the FBI said, "There is probable cause to believe" that church officials conspired from 1974 through 1976 to plant spies at the justice department and Internal Revenue Service (IRS), to burgle government offices repeatedly and to bug a high-level IRS conference.

The allegations were built around Meisner's statements after he renounced the church and surrendered to federal attorneys in Washington on June 20 to "face criminal charges and co-operate in the on-going investigation," the affidavit said.

The government said Meisner had risen to "a high level of responsibility" after joining the church in 1970 and he supervised covert operations against the government.

Church officials said Meisner never was more than a middlelevel staff member. One church spokesman, Greg Layton, said Meisner was "excommunicated from the church" a year ago.

Other church officials denied the government acusations and responded with their own allegations.

The church said the FBI raids were an "attempt to cover up a massive international narcotics operation known to officials of the U.S. and some foreign government."

In a written statement, the church said that officials of the international police agency known as Interpol are involved in a heroin and cocaine smuggling ring with support from French police and judicial authorities.

A spokesman for the Drug Enforcement Administration termed the smuggling ring charge "patently ridiculous."

The FBI affidavit said the alleged spy plot began in early 1974 with an order from Jane Kember, identified as the church's "Guardian World Wide" at its highest office in East Grinstead, Sussex, England.

She directed "an all-out attack on the Internal Revenue Service, which was to include the filing of lawsuits, a public relations assault, as well as the actual infiltration of the IRS by agents of the church," the affidavit said.

In response to the order, Meisner recruited church member Gerald Bennett Wolfe to infiltrate the IRS, which became a target because it had withheld tax-exempt status from various church subsidiaries, the affidavit continued.

Wolfe soon landed a job as an IRS clerk-typist. "On numerous occasions, Meisner accompanied Wolfe into the IRS building after working hours for the purpose of breaking into offices and copying documents," the affidavit said.

Wolfe has been sentenced to two years on probation after pleading guilty to using false IRS credentials.

The affidavit said Meisner has agreed to plead guilty to a felony carrying a maximum penalty of five years in prison.

Hijackers deported

LIMA (Reuter) — Four Chileans who hijacked a Chilean airliner to Peru earlier this week were deported to Havana Saturday on board a Cuban plane.

The hijack was an abortive attempt to secure the release of two political prisoners held in Chile since 1974 by the rightwing military regime of Gen. Augusto Pinochet.

$1.1 million art sale

LONDON (AP) — Britain's National Gallery paid $1.1 million Friday for an early 16th century painting by the Italian master Il Parmigianino, more than double the previous record bid for his work. Portrait of a Collector, a 35-by-25-inch oil, was sold at Christie's for the Earl of Strafford.

The Best Value in Victoria

four acres of hilltop land offering fantastic views

- Underground Parking
- Guest rooms
- Hobby room
- Hot pool and sauna
- Ensuite Washer and Dryer Facilities
- All two-bedroom units
- Close to major recreation facilities
- Library, shopping and bus service, adjacent to site
- Spacious suites, large balconies
- Circulating fireplaces
- Quality construction
- Thermopane windows

Priced from $49,900

OPEN HOUSE DAILY

MONDAY to FRIDAY 1:30-8 p.m. SATURDAY and SUNDAY 1:00-5 p.m.

LANDMARK PROPERTIES LTD.

Oakdale Estate
3960 Cedar Hill Road
At McKenzie
386-6762

OPEN HOUSES — VIEW LOTS

8875 MORESBY PARK $119,500
M. A. RUDDY 656-7041
ROBERT YOUNG 383-9898

1769 FOREST PARK $109,000
M. K. LAWSON 388-6275 Pager 2478
GEORGE BLACK 382-2426

HERB SMITH 388-6275 Pager 880
Any of these salesmen may be reached at the above numbers or 383-4124 or 565-7041 for further information.

⅓ Acre Lots, From $28,500
OPEN DAILY 11:00 A.M.-7:00 P.M.
OPEN FOR VIEWING 24 HOURS A DAY

DEAN PARK ESTATES
In a class by itself.

A beautiful view to the future.

Another quality development from the people at Park Pacific.
Sales Office 656-7041 or J. B. Young 598-1818

PARK PACIFIC

7-8

Chateau Jubilee

The OAK BAY AREA'S FINEST Condominium Homes

The OAK BAY area's finest adult condominium homes.
The difference between mere accommodation and enjoying your lifestyle is Chateau Jubilee.
Carefully situated on a quiet side street, these condominium homes offer you the type of finishing and quality construction that you have come to expect in the OAK BAY area.
Visit us today and view a lifestyle at prices you can afford.
$32,000 to $68,000

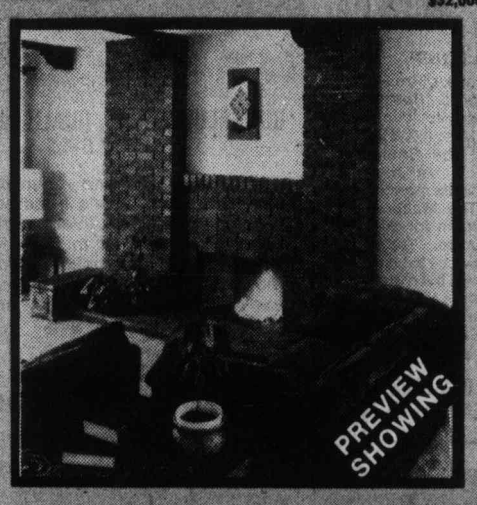

- Natural fireplaces
- Tudor Style interiors
- Hand tiled bathrooms
- Expansive storage 'rooms'
- Fully secured garage parking
- Hobby room
- Recreation lounge
- French Provincial doors opening onto private patios
- Walking distance to Oak Bay Rec Centre, shopping malls, Jubilee Hospital and major bus routes
- Financing to suit your needs

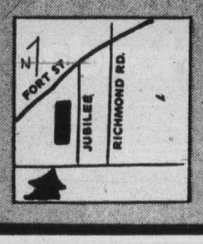

1610 Jubilee Avenue
(off Oak Bay Avenue)
OPEN: 10 a.m.-8 p.m. Weekdays, 10 a.m.-7 p.m. Weekends
Phone 595-4011
Another Quality Development of Vista Homes

THINK NEW
Engineered Homes
IN 3 FINE LOCATIONS

CAMPUS VIEWS — In Gordon Head
Follow the signs off Shelbourne at Blair to 23 new homes on Osgoode Place off Laval.

978 SIERRA
3-Bedroom, basement home, 1½ baths, rough-in bath and fireplace down.
$67,500.00

CEDAR SHORES — In Central Saanich
By the shores of Saanichton Bay, 30 new homes at James Island Rd. and Lochside Drive.

138 TREND
3-Bedroom, basement home, large lot.
$73,900.00

NORTHRIDGE TERRACE — In Royal Oak
Follow the orange signs off Vanalman Ave. to new homes on top of the world.

162 BARCELONA
High location, easy-care lot with large firs.
$68,900.00

COME AND VISIT US
WE ARE OPEN 2-9 P.M. WEEKDAYS
and 1-5 P.M. WEEKENDS

Ask Us About
E.H.O.P.
(ENGINEERED HOMES OWNERSHIP PLAN)
DESIGNED TO ASSIST YOU IN QUALIFYING FOR YOUR MORTGAGE

TO VIEW AT YOUR CONVENIENCE PLEASE CALL

Engineered Homes
19 CADILLAC AVE. 385-6211
7-9

FOR SALE
SUPERB LOCATION FOR 8-LOT SUBDIVISION
Cedar Hill X Rd. and McKenzie
J. B. YOUNG 383-4124
Park Pacific
7-2

OPEN HOUSE
SUNDAY 1:30-4:00
1288 MONTROSE AVE. $89,900
FANTASTIC CITY and SEA VIEWS

This truly ideal family home is large and spacious with 4 bedrooms, entertainment-sized living room and dining room and a well-designed kitchen with good eating area. Family room is big and attractive and games room ready for your finishing. All this on a high, well-landscaped lot (with a pool in the back garden) with magnificent views. MLS.

DFH
JEANNE LUCAS
477-7291 Bus. 477-1342 Res. 384-8075 Pager 326
D.F.H. REAL ESTATE LTD.
7-9

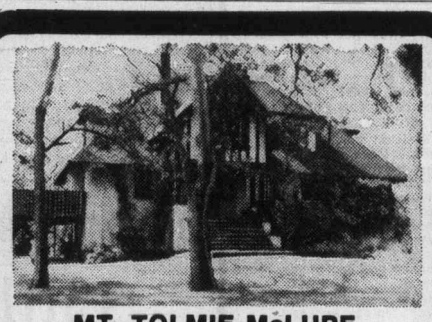

MT. TOLMIE McLURE
OVER 3700 SQ. FT.
$139,000

Over ¾ of an acre is the site Sam McLure chose for this lovely tudor home. A large formal living and dining room, beautiful oak floors, 6 bedrooms, large family kitchen and cosy den, hot water heat.

View this unique property with
Ed Tallefer at 386-0281 or Ed Kraft at 656-3669
Courtesy to realtors.
388-4455

Century 21 REAL ESTATE
7-9

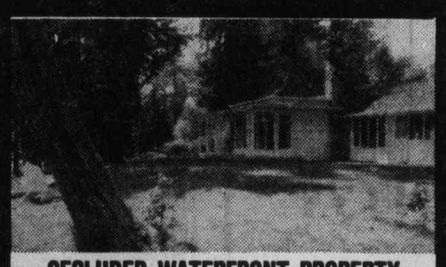

SECLUDED WATERFRONT PROPERTY

630' of clean, easy-access seafrontage. A park-like setting, it consists of 4.51 acres, approximately 1 acre of which is in lawns, with numerous Arbutus, Cedar, Oak, Fir, and Maple trees. The three-bedroom, ranch style home is placed to take advantage of the views of Thetis, Kuper and Salt Spring Islands. Quality constructed in 1950, this well-built home has since been expanded and redecorated and offers approximately 3800 sq. ft. of living area. Offered at $190,000.

For further information, please contact
Paul Osborne
746-6161 or eves. 746-5329 (Duncan)
J. H. Whittome & Co. Limited
7-9

NOOTKA COURT
1200 SQ. FT. EXECUTIVE OFFICE SPACE AVAILABLE
Carpeting, a.c., elevator.
Partitioning to suit tenant.
T. DAVIES
388-9181
DIVERSIFIED HOLDINGS
6-30

LYNETTE DELAHUNT

Whyte & Gower Oak Bay Properties Ltd., are pleased to welcome Lynette Delahunt back to Oak Bay. Lynette joins our staff with 13 years Real Estate experience, she has a reputation for attending to detail. Old and new customers are invited to call Lynette at 592-2407.

Whyte & Gower
OAK BAY PROPERTIES LTD.
2227 OAK BAY AVE. 7-9

KNOWLES REALTY LTD. announces
JUST THREE CHANCES LEFT
to be part of the "HILLSHIRE"
1525 Hillside Ave.

- Convenient location
- Pocket Pleasing Prices
- $33,500-$36,000
- 1-Bedroom and den and 2-Bedroom Condominium Homes

OPEN TO VIEW DAILY
1:00-4:00
CALL:
384-8101
7-9

614 FERNHILL PLACE
(Turn at Esquimalt Arena)

WE LIKE A CHALLENGE!

We believe Fernhill Place offers the best value in new apartment type homes in the Victoria District today. We've only 4 homes now available, so clearly others agree with us!

VALUE

to us is a combination of suite size, quality of construction, location and price. We think our suite 206, offering 1449 sq. ft. for $44,900 represents outstanding value. However, only you can judge value for yourself, so please see our homes and compare.

JOE MANTON
382-5211

RIM ROBERTS INVESTMENTS & MANAGEMENT LTD.
702-1175 DOUGLAS 388-6691
7-6

Indians reject pipeline now

OTTAWA (CP) — The Yukon Association of Non-Status Indians, in a telegram to Prime Minister Trudeau and Indian Affairs Minsiter Warren Allmand, has said no natural gas pipeline should be built along the Alaska Highway for at least 10 years or until native land claims are settled and implemented in the area.

Bill Webber, president of the association, also called for a meeting with government leaders as soon as possible.

"We do not want this pipeline until we are ready for it," he said.

Last week, the National Energy Board approved construction of a pipeline from Alaska along the highway, which cuts through the Yukon to B.C.. It rejected a pipeline up the Mackenzie River Valley in the Northwest Territories.

The U.S. has requested that the Canadian government decide on which route to follow before Sept. 1.

The government is awaiting a study by Kenneth Lysyk, dean of law at the University of British Columbia, who is inquiring into the Yukon route.

Webber said he expects the evidence of the inquiries and the NEB findings will lead the government to decide on a delay of construction.

Webber called for economic development programs in the meantime to provide "appropriate small-scale economic activities" that would allow Indians to live independently, if they choose, of pipeline and other large-scale developments.

The government also should provide funds to help native people to find solutions to their problems and to adapt to future development projects.

Broadbent attacks auto pact ripoff

OTTAWA (CP) — Starting with the 1978 model year, the price in Canada for Canadian-produced cars "should not be one cent higher than the price charged for the same cars in the United States," NDP Leader Ed Broadbent said Friday in the Commons.

"It is time that the Canadian government had enough gumption to call in the directors of the big four (auto companies) in Canada and tell them it is time to put up or shut up," Broadbent said during a Commons debate on unemployment insurance.

"For 10 years, they have been promising a reduction in price and it is time that we got it."

He said Canada has lost out in the automobile pact with the U.S. and the trade deficit has had a major effect on unemployment in Canada.

Canadian consumers pay between $300 and $2,000 more for their cars than U.S. consumers buying the same models.

A study tabled June 27 in the Commons showed the Canadian deficit in automotive trade with the U.S. last year was about $1 billion.

Broadbent said the Canadian auto industry employs more than 100,000 workers. But if Canada was getting its fair share of the autopact, there would be up to 40,000 more jobs.

Since 1964, Canada has suffered a $16-billion deficit in auto parts trade with the U.S. In 1975, Canadians consumed 12 per cent of all auto parts produced in North America, but only seven per cent of the parts were produced in Canada.

Broadbent recommended a change in the pact "to ensure that a certain percentage of cars produced on the Canadian side of the border are constructed of Canadian parts."

"Or, if the parts industry is to grow at the rate it ought, we should ensure that a certain percentage of parts used in cars made on either side of the border comes specifically from Canada."

Western HOMES LTD.
OPEN SUNDAY 1:30-4:30
4355 CEDAR HILL ROAD
Mediterranean styled executive home of 1300 plus sq. ft. with three bedrooms, 2 bathrooms, large kitchen, living and dining rooms with views and a large basement roughed in for further development. Directly across from Mt. Doug Park. MLS at $86,900.
TERRY SMOLLETT 386-3494 (24 hrs.)
7-9

13 SUITES
TAX SHELTER
Two-Bedroom and Three-Bedroom Suites. ONLY Two Years Old. Assume 8% C.M.H.C. Mortgage of $275,000. Balance of Cash only $61,000. Qualifies for Capital Cost Allowance. Price only $336,000.
FRED G. CARVER
598-8664
385-9741
HENDERSON REALTY LTD.
GREEN ACRES
7-9

Villa Royale
OPEN TO VIEW WED.-SAT. 1:30-4:30
964 HEYWOOD AVE. LEASEHOLD ESTATE (TERRIFIC LOCATION BEACON HILL PARK)
PRICED FROM $24,500
Whyte & Gower
Oak Bay Properties Ltd. 592-2407 2227 Oak Bay Avenue
6-3 CALL LORETTA HOGARTH. 382-1414 or 592-3537 ANYTIME

IMPORTANT ANNOUNCEMENT
OPEN HOUSE
SAT. AND SUN. 2:00 p.m.-4:00 p.m.
Down Keating X Rd., right onto West Saanich Rd., 1 mile to Brentwood Village then right onto Verdier St. 2nd street on right is Tantalon.
COME AND SEE THIS BETTER BUY AT
7205 TANTALON PLACE
Over 1200 sq. ft., 2 year old home. Quality throughout. Must be sold. Asking $64,500.
COME AND JOIN THE PARTY
Your Host
BILL KAPTEYN
477-0191 652-1242
See you there
FOR SALE Royal Trust
The Royal Trust Corporation
7-8

YORKSHIRE TOWERS
Value, Security, for the discerning purchaser requiring central, yet congenial accommodation.
This Luxury Condominium Offers:
- Approx. 1300 sq. feet of luxury living
- 2 Bedrooms — Master with ensuite
- Delightful living room overlooking semi-sunken patio
- Bay window in dining room
- Bright and cheerful kitchen with Harvest Gold appliances
- 4-Pce. bathroom
- Radio-controlled underground parking
- Automatic fire and burglar alarms.
- Walking distance to Beacon Hill Park and Downtown
- One block from the General Hospital

A special offering at $51,900.
OPEN SAT., 1-4

1265 ACTON
MT. STEPHEN $59,900 — OFFERS
A great buy — this home has a fully developed basement which could be used as an in-law suite. Attractive rock fireplace in living room. See for yourself.
OPEN SUN., 1-3:30

562 BAXTER —
$59,900 — OFFERS
4 bedroom home featuring 1642 sq. ft., full high basement developed. 60x132 lot situated in quiet residential area. Make an offer!
For viewing please contact
FRED LERCH
595-5131
384-8075, Pager 424
CANADA TRUST
2252 Oak Bay Ave.
Realtor
7-9

1480 GARNET
Luxury Townhouses
OPEN DAILY 1-5 & 7-9
All 3 Bedroom Homes
All With Basements
Priced From 59,900
McKenzie near Shelbourne
FOLLOW OUR SIGNS
Joe Manton
382-5211
ROBERTS INVESTMENTS MANAGEMENT LTD.
QUALITY BUILT BY
ASKE CONSTRUCTION LTD.

THE LUXURY CONDOMINIUM THAT COULD SAVE YOU MONEY EVERY MONTH
"Gasoline prices are rising." According to the Canadian Automobile Association $177.08 is what it costs the average person to operate a car.
AT Village Oaks
2125 OAK BAY AVE.
BUS SERVICE AT DOOR EVERY 10 MINUTES
OPEN TO VIEW MON.-SAT. 1:30-4:30
(Except Holidays)
Whyte & Gower
Oak Bay Properties Ltd.
2227 Oak Bay Avenue

TWO COUNTRY HOMES REDUCED FOR IMMEDIATE SALE BOTH MUST BE SOLD
1. 4740 ROCKY POINT RD. — WAS $75,900 NOW $72,900

Country comfort at its best, ½ mile from the beach, and nestled in treed privacy. A 2700 sq. ft. family home with 4 large bedrooms, 2½ baths, dining room, 24 ft. living room and 27 ft. rumpus room, both with brick fireplace, kitchen with family room. Covered patio deck looks west over your own whole family and all their toys. MLS 23330.
2. BRENTWOOD BAY — ½ ACRE SEAVIEWS
6896 WOODWARD DR. — WAS $76,500 NOW $71,900

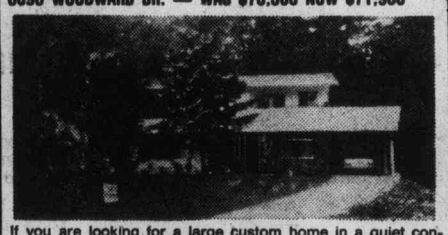

If you are looking for a large custom home in a quiet convenient area don't miss this bargain. 2400 sq. ft. include large living room with in-line dining. Gorgeous custom kitchen with built-in dishwasher, counter top range, and separate breakfast area. Huge sundeck with view over Brentwood Bay. 4 good sized bedrooms, 2½ baths, rumpus room, den, two split rock fireplaces, workshop and more.
FOR FURTHER INFORMATION CONTACT PETER DUECK
386-7521 or 656-6060 Res.
BOORMAN INVESTMENT CO. LTD.
1111 Government Street
BICO
7-9

ARBOR GLEN
CONDOMINIUM HOMES
605 COOK STREET
the development that is "JUST RIGHT"
"JUST RIGHT" because it's in the perfect location . . .
In Fairfield, on the bus line and within walking distance of shopping, downtown and Beacon Hill Park.
"JUST 5% DOWN"
For those who qualify for the Assisted Home Ownership Program.
"JUST $36,000 to $40,000"
For your choice from attractive 2-bedroom units or 2-bedroom plus den suites.
OPEN MON.- SAT.
1 to 4 P.M.
For further information
JUST CALL 388-6454
REALSPAN PROPERTIES LTD.
6-1

NAISH & SONS CONSTRUCTION LTD.
builders of quality custom homes . . .
OPEN WED.-FRI. 4-8 P.M.
SAT. AND SUN. 1-8 P.M.

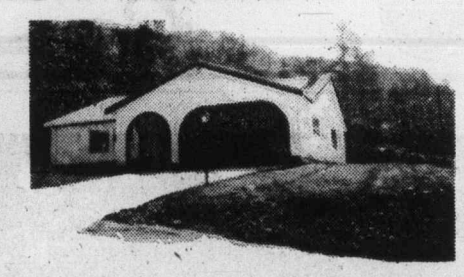

YOUR HOME ON YOUR LOT OR OURS
Selwyn Estates 5 Deluxe Homes
IN A PARK-LIKE SETTING OF DISTINCTIVE HOUSING

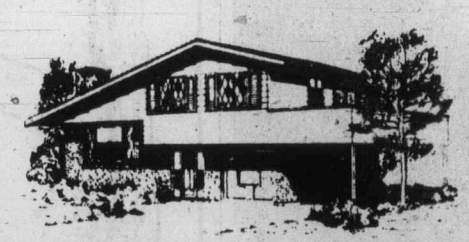

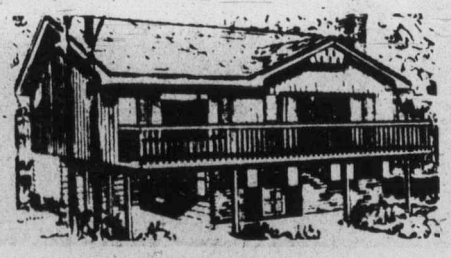

We Also Have Unique . . .
ONE-OF-A-KIND! DELUXE LIVING IN THIS 1,782 SQ. FT. TOWNHOME . . .
- Reduced to $51,900,00
- Central location
- Private landscaped yard with waterfall and fish pond
- Four major appliances, drapes included

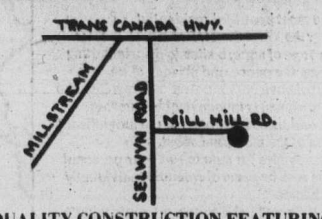

QUALITY CONSTRUCTION FEATURING:
- Quality Carpeting
- Crestwood Cabinets
- Ensuite Plumbing
- Thermopane Windows
- All centrally located yet quiet
- Built-In Vacuum by Vacuflo of B.C.

6-25 For further information, call M.F. (Bud) Scattergood at 478-7368

DIAMOND DEVELOPMENTS LTD. are BULLISH on these
fine condominiums
1170 ROCKLAND (CORNER of LINDEN)
DELUXE ONE and TWO BEDROOM SUITES (Some Fireplaces) from:
$33,900
OPEN DAILY 1 to 9
SAT.-SUN. 12 to 5
WOODSTONE PLACE (1039 LINDEN)
TWO BEDROOM from
$44,500
OPEN DAILY 1 to 9
SAT.-SUN. 12 to 5
QUALITY
PRICE
LOCATION
WEMBLEY MANOR
1665 OAK BAY AVE.
Only one left, at
$43,000
View by Appointment Only
7-8
For after hour or special appointments to view please contact:
JIM WEST
388-5201 or 595-4094

Penthouse news charges 'old'

WASHINGTON (UPI) — Penthouse magazine says the California-based Copley newspaper group and its domestic and Latin American news service for two decades "acted as intelligence arms of the Central Intelligence Agency and the Federal Bureau of Investigation."

An article in the August edition said "no less than 23 Copley News Service employees had worked for the CIA simultaneously" over the years. It said the employees also performed services for the FBI such as identifying antiwar and dissident individuals and groups.

The 23 alleged Copley-CIA employees were not identified. Most apparently were stringers for the news service in its once extensive Latin American operation.

Richard Capen, senior vice-president of operations, Copley Press, denied the charges.

"As to the allegation of a linkage between the CIA and Copley newspapers or Copley News Service," he said, "we have been assured by the highest levels within the CIA that no employees of Copley newspapers or CNS have been employees of the agency."

Capen said the Penthouse charges are "old allegations that Copley newspapers have repeatedly denied over the past two years."

A CIA spokesman declined comment until he had seen the full article.

Joe Trento, a Democrat who originally voiced the charges against Copley in his unsuccessful campaign for Congress in California last year, and freelance reporter Dave Roman told a news conference their findings were the result of a year-long investigation of Copley Press, Inc. under a $2,000 front from the Fund for Investigative Journalism.

They said the Copley connections were personally worked out in 1952-1953 and thereafter by the late James Copley with President Dwight Eisenhower and FBI Chief J. Edgar Hoover.

The activities apparently stopped with the death of Copley in 1973, they said, but some employees who formerly also worked for the CIA were still on the payroll.

The article said that Copley News Service exchanged intelligence information with the CIA for "scoops," harbored CIA operatives on the payroll and provided client newspapers with stories at the request of the intelligence organizations.

Herb Klein and Gerald Warren, two of Richard Nixon's staff, served as editors of the San Diego Union, "the Copley Flagship newspaper." Warren, the current editor, was quoted by the Penthouse article as saying he vaguely remembered the system to supply the FBI with memos on the Black Panthers and other groups.

Wounded father's plea:

Lock up my daughter

DALLAS (UPI) — The father of a teenaged girl, charged with wounding him and killing her mother, says he wants his daughter declared an adult and imprisoned "until she is an old woman."

"She took her mother's life and tried to take mine," Harry Stout said. "I think she ought to be punished for it."

"She should be locked up and taken out of society until she is an old woman."

Stout, 36, said he was concerned that his daughter, Lucinda, 16, would be declared a juvenile delinquent and sent to a youth school. When she turned 18, she could be released by authorities.

"If she gets out, she will have hard feelings toward me. I'd hate to be looking over my shoulder every evening," he said.

On June 11, Lucind alleged followed her mother to a rubbish bin and stabbed her to death with a knife.

"I heard my wife holler," said Stout. "I opened the door and my wife fell in on me. She had pulled the knife out and blood was pumping out of her back. She died in my arms," Stout said.

"Somebody shot me in the back and I fell, thinking it was a burglar. But then I saw it was Lucinda and she shot me again in the stomach," he said.

He said that as he lay on the floor his daughter told him she had planned the double killing for a week. He said she told him that was the reason she had taken her parents out to eat that night — a "last supper."

DIRECT FROM OWNER — LEAVING COUNTRY
An acre and a half of totally secluded waterfront with spectacular views in Gordon Head. 3,600 sq. ft. home plus basement All large rooms. Reduced from $250,000 to $189,000
477-3974
7-8

FOR SALE—CHARMING GINGERBREAD
PLUS LEGAL SUITE. Lots and lots of super character in this grand four-bedroom home. Enjoy this beautifully renovated house for its old world charm and modern efficiency. Lovely large living room and in-line dining room. Both have fireplaces. Bright, spacious, fully modern kitchen with built-in stove and wall oven plus separated laundry area. Large enclosed back porch suitable for family room. Four bathrooms, plus a part basement with a workshop. Use the four bedrooms or three with a den. This is a great home for children. One of the bedrooms has a sleeping loft. The totally separated suite would rent for approximately $170 per month. Asking only $71,500. The Vendor is leaving town. Call
Peter Bardon — 592-2431
LANSDOWNE PROPERTIES
7-9

PRICE SLASHED—NEW HOME
OPEN SUNDAY 2-4
508 BROADWAY (off Glanford)
You couldn't replace this home for the asking price of $59,900 from $64,000. With 3 bedrooms, ensuite, full-length sundeck to take advantage of it's high location. Includes large bright kitchen with dining area, wall to wall carpeting plus fireplace. For heaven's sake, don't wait, an opportunity like this doesn't come about everyday, even in this market!
BOB HAHN
386-3231 595-1642 595-6340
BLOCK BROS. REALTY LTD.
7-9

View the Most Appealing New Home in Victoria
TREAT YOURSELF THIS WEEKEND
OPEN HOUSE SAT.-SUN. 1-5 P.M.
718 LINDSAY ST.
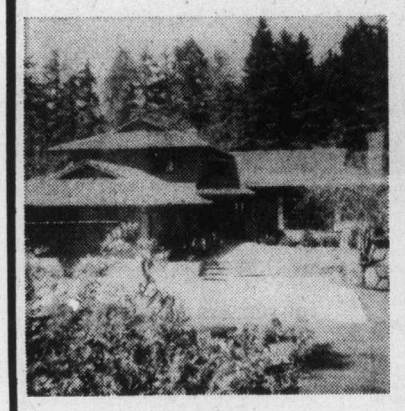
(Turn on Viewmont just past Chez Ernest on West Saanich Rd. and watch for signs.)
Settled in country charm this home offers the traditional elegance of a bygone era. It features rich hardwood floors, bound ares rugs, magnificent mahogany fireplaces (with heatilators), fine detailed — polished woodwork and beams in South American Hardwood, a French Country Kitchen of extensive brick work and leaded glass windows, full size billiard room, large family room. French doors lead to a sunny private patio with intricate lattice work and flower boxes.
At the same time it has every modern convenience of the 20th Century, with extras such as remote control garage, security alarm system, intercom, Jenn-Air, etc., etc.
Situated well back on a totally landscaped ½ acre.
If you are a potential purchaser, or looking for ideas to build your dream home or one who just appreciates unequaled quality, view this fine home.
BRIAN BUTLER
THE ZIEGLERS
Canada Trust Realtor
7-8

5 0,900 ESQUIMALT
High ratio assumable mortgage. One block from golf course, large fenced lot. 3-bedroom bungalow.
6 2,000 SOOKE
Set away from it all. Three-bedroom post and beam on ½ acre. One block from Whiffin-spit. 2 greenhouses and appliances included in list price.
7 1,500 GORDON HEAD
Completely finished four-bedroom home on quiet cul-de-sac. Extra large lot. Close to buses, shopping and schools.
For further information on any of these three fine homes Call
DON SAUL
477-8910 388-6275
pager 975
SEABOARD PROPERTIES LTD.
7-9

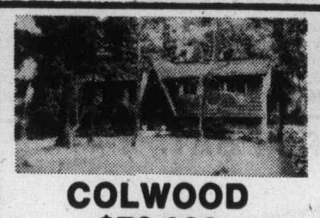
COLWOOD
$72,900
Recent price reduction makes this a great buy. 3 bedrooms, 2 fireplaces, dining room, family room, recreation room. Large kitchen, private yard.

GLANFORD
OPEN HOUSE SAT. 1-4 P.M.
552 MARGARET ST.
(off Glanford)
Two bedroom character home, modern bright kitchen, elegant dining room, lovely grounds, large workshop. Don't miss this one.

LANGFORD
$43,900
Perfect for the retired couple or young family. 2 bedrooms, sunny den, large kitchen, dining room, brick patio, large workshop.

FOR SALE Royal Trust "THE SIGN THAT SELLS"
For your appointment to view these MLS listings call
477-0191 GALE CHRISTENSON 477-7047
ROYAL TRUST CO.
7-8

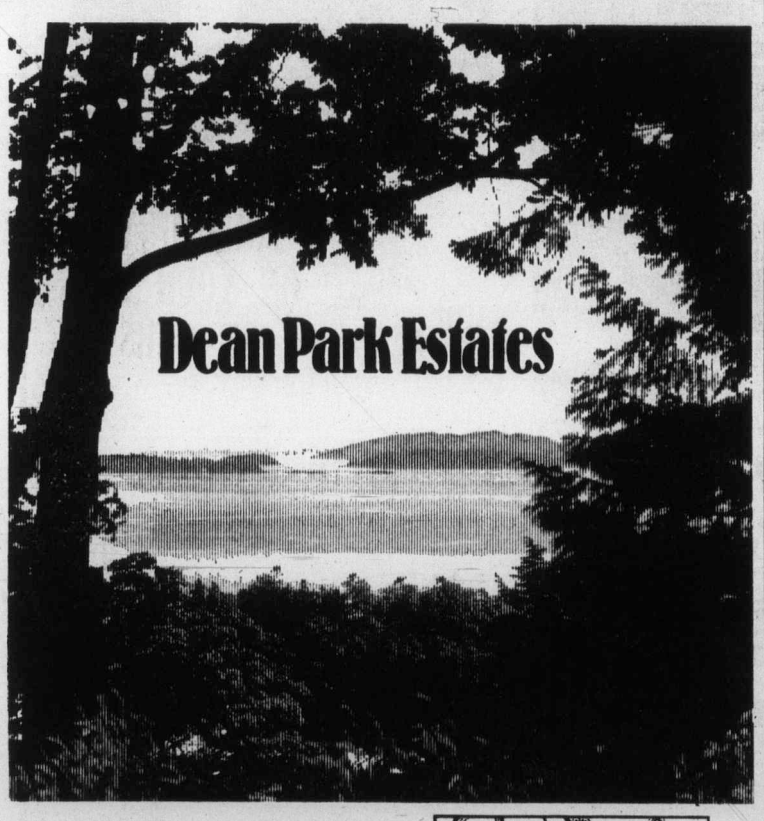
Dean Park Estates
Probably the most beautiful residential development on the West Coast, Dean Park Estates offers a wide range of superb sites to discriminating people who enjoy the peace and privacy of an unspoiled natural environment. And the view (like the one in the photo above) is incomparable—across Georgia Strait and the Gulf Islands to the magnificent mountain range of the mainland coast.
There are properties for sale to suit your personal preferences, as well as several splendid individually designed new homes.
Come on up to Dean Park Estates, a twenty minute drive from Victoria through the rolling green farmlands of the Saanich Peninsula, via the Pat Bay Highway. Turn left on McTavish then left on East Saanich Road.
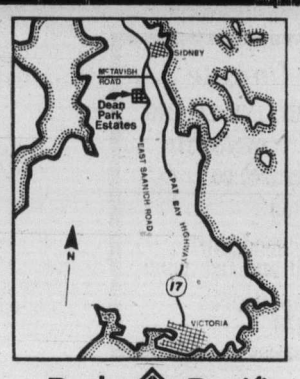

1/3 Acre Lots, from $28,500.
Open daily for viewing.
Sales Office 656-7041 or J.B. Young 598-1818
Another quality development from Park Pacific

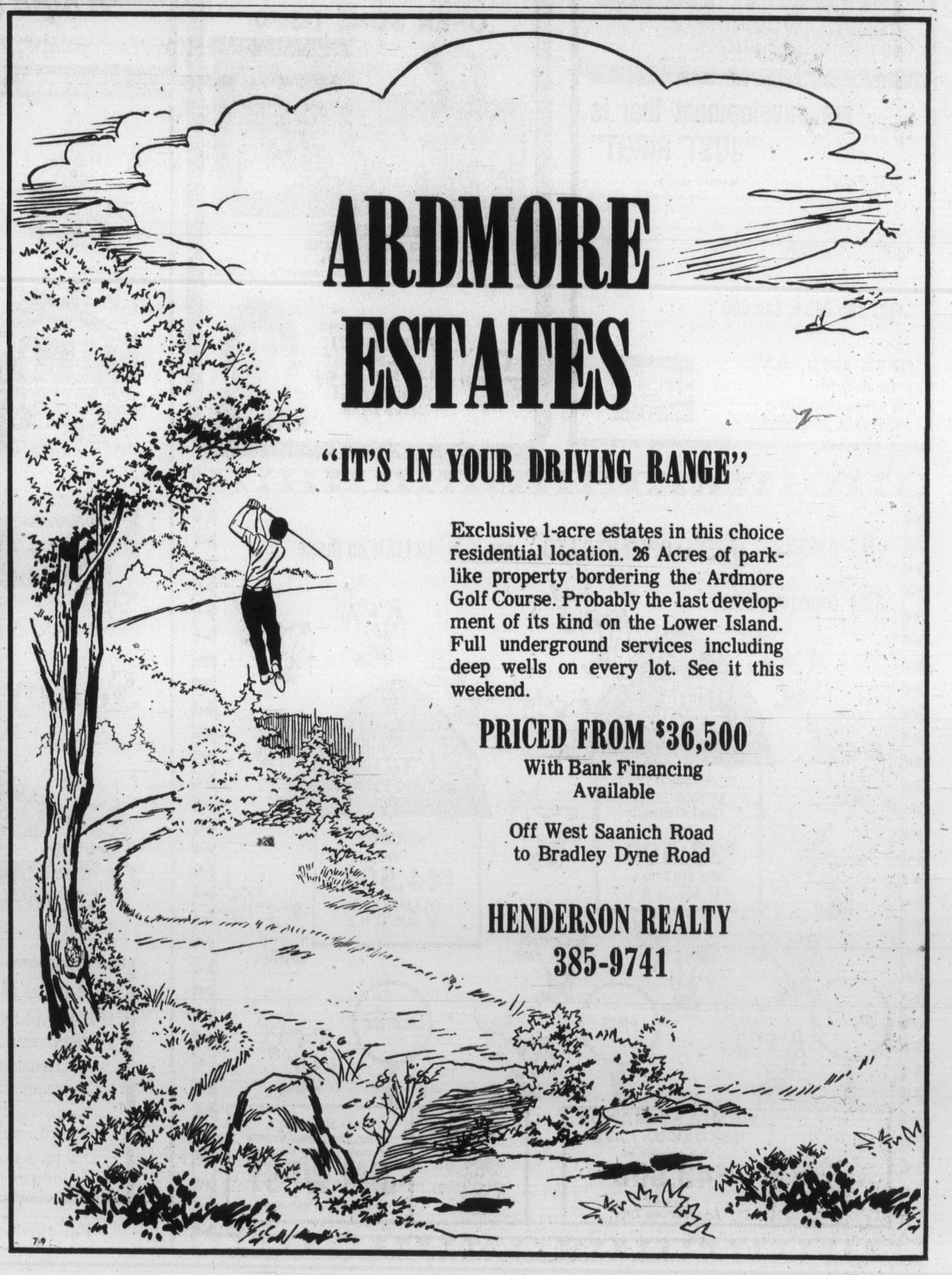
ARDMORE ESTATES
"IT'S IN YOUR DRIVING RANGE"
Exclusive 1-acre estates in this choice residential location. 26 Acres of park-like property bordering the Ardmore Golf Course. Probably the last development of its kind on the Lower Island. Full underground services including deep wells on every lot. See it this weekend.
PRICED FROM $36,500
With Bank Financing Available
Off West Saanich Road to Bradley Dyne Road
HENDERSON REALTY
385-9741
7-9

UNIVERSITY OF VICTORIA

Department of Community Relations
Information Services
Requires

EDITORIAL ASSISTANT

Duties — Under the direction of the Publications Editor performs reporting, writing and editing functions including news, pamphlets and brochures for internal and external distribution.

Applicants should have a minimum of five years reporting experience; be familiar with camera equipment — University degree preferred. Some public relations experience helpful.

This position, to begin 29 August, should be of interest to those earning $16,000 per annum.

Forward application with background and names of three referees by July 20, 1977 to the Director of Personnel Services, University of Victoria, P.O. Box 1700, Victoria, B.C.

OKANAGAN COLLEGE
Invites Applications for the Position of
Dean of Administrative Services and Bursar

Okanagan College requires a senior executive officer to be responsible to the Principal and the College Council for the financial affairs and the business administration of the College.
Salary presently under negotiation with Okanagan College Association of Administrators;
1976-77 rate — $30,330 per annum
Extensive experience in senior administrative affairs, coupled with parallel experience in business procedures. Successful candidate will preferably have a B. Comm. or M.B.A. or equivalent experience.
Please forward applications with qualifications and experience to:

The Principal
Okanagan College
1000 KLO Road
Kelowna, B.C.
V1Y 4X8

Full curriculum vitae and names of at least three referees required.

CLOSING DATE FOR RECEIPT OF APPLICATIONS: August 5, 1977.

Branch Manager

A unique opportunity is available for someone wanting a financial career in Victoria. The successful applicant will report directly to the General Manager on all aspects of their Branch operation. Westcoast Savings is Vancouver Island's largest Credit Union, among the top five in B.C. and the top ten in Canada.

This position offers a real challenge to a mature and innovative individual who must relate well with people. The applicant must be ambitious, have a competitive spirit, and set high standards of service and performance for the Branch staff. Six years Credit Union, trust company or bank experience is required, which includes some responsibility for management related duties and the supervision of personnel.

Our benefit package is the best in the industry and the salary will be commensurate with the applicant's experience.

Submit your written resume in confidence to

Rodger M. Lutz
General Manager
308-723 Fort Street
Victoria, B.C. V8W 1H1

WESTCOAST SAVINGS CREDIT UNION
"Better than money in the bank."

Marriage tie bleak airing Canada's arts

OTTAWA (CP) — A marriage between broadcasting and the performing arts might be arranged in Canada. But the groom is not very willing, and nobody seems ready to provide the bride with a dowry.

Vincent Tovell, executive producer of arts and sciences shows for CBC-TV, said Friday that as chairman of a conference on the arts and broadcast media he felt as though it were a meeting of marriage brokers.

"A marriage is being arranged," he said after the morning session of the meeting co-sponsored by the CBC and the National Arts Centre.

He did not pursue the analogy, but the groom appears to be the broadcasters who might be interested in airing major performances of theatre, opera and ballet as well as music—if they can be convinced there is money to be made and audiences to be had.

The bride — the performing arts—now is barely able to get by, putting her hope chest together. And nobody has yet come forward to give her a dowry for the wedding.

No one spoke of consumating the marriage. That, presumably, will involve the taxpayer later.

The CBC is the major producer of music and drama shows for radio and TV, but in the main prefers to do its own shows. This season it broadcast a TV studio adaptation of the National Ballet's Giselle.

The CBC has never broadcast a production by the Canadian Opera Company, but plans to broadcast Mozart's The Magic Flute from the arts centre later this month.

It did a show five years ago from the Stratford Festival stage of Oliver Goldsmith's She Stoops to Conquer. But it has never broadcast a Shaw Festival production from Niagara-on-the-Lake.

Few private broadcasters present any live music or drama, and no one spoke for them at the Friday morning session of the conference.

The main stumbling block seems to be the high costs of production, including union demands for bonus pay and royalties on broadcasting shows already produced for the stage.

The picture in Canada is dismal compared to the broadcasting of live performances in Europe and the U.S. Twenty-five per cent of the population of Sweden, about two million out of eight million, saw a recent performance of Der Rosenkavalier by Richard Strauss from the Stockholm Opera House, and 10 per cent of the U.K. population watched I Pagliacci by Leoncavello from Covent Garden.

Mercenaries hold up well

LONDON (UPI) — Two Americans and seven Britons jailed in Angola for their work as mercenaries during the former Portuguese colony's civil war are holding up well at the end of their first year in prison, the foreign office said.

The Italian ambassador in Luanda, Giorgio Vecchi, visited the prisoners at Britain's request and reported they were living together in one large cell under "fairly comfortable and clean" conditions.

The nine, denounced as "dogs of war with blood-stained muzzles" by the judges at their trial, are serving sentences of 16 to 30 years.

Four fellow mercenaries—one American and three Britons — were executed by firing squads in the Marxist nation last July 10.

The American prisoners are Gary Acker, 22, of Sacramento, Calif., and Gustavo Grillo, 28, of Jersey City, N.J. Daniel Gearhart of Silver Spring, Md., was executed.

All 13 foreigners went to Angola to fight with Western-backed guerrillas who lost the civil war to the Marxist Popular Movement for the Liberation of Angola.

The Italian ambassador said the prisoners had been depressed by the poor quality of their food, but the conditions improved recently. All said they are well fed now and have no complaints about lack of medical care or treatment by prison guards, said the foreign office.

Two killed in train crash

UDDEVALLA (Reuter) — Two crew members died when a freight train and a local passenger train collided near this west Swedish port Friday, police said.

The impact of the crash left the two locomotives piled on top of each other. It took rescue workers six hours to recover the bodies.

CAREERS

LAWYER
Suburban Victoria law firm requires junior for barrister's work and general practice. Students completing articles will be considered. Apply in confidence stating qualifications and experience to Victoria Press, Box 522.

RELIEF PHARMACIST
Mid-July through August
Part Time or Full Time
385-6761 7-9 386-3448

CAREER SEARCHING? A&W

Choose the Restaurant Industry and join one of the leaders in Canada, Controlled Foods Corp. Ltd.

Controlled Foods Corp. Ltd. operates more than 90 Restaurants throughout Canada in all segments of the Food Industry, thus offering the opportunity for personal advancement that is second to none.

Opportunities presently exist in the Drive-In Division with units located throughout Ontario, Alberta and British Columbia.

We offer:
—*Excellent salary program*
—*Complete training*
—*Advancement opportunity*

We require:
—*high school graduation*
—*career oriented*
—*good personal references*

If you would like full details and a personal interview, send a letter outlining your interest to:

Controlled Foods Corp. Ltd.
860 Esquimalt Road
Victoria, B.C. V9A 3M1
Attention: Mr. D. Otto

SMITHERS COMMUNITY LAW CENTRE SOCIETY
requires
STAFF LAWYER

THE LAWYER WILL BE
—working as a team member of a Community Law Office
—responsible for some general casework, including duty counsel in area Courts
—assisting in continued training of Legal Information Counsellors
—expected to become involved in public interest law and public legal information
(A more detailed job description available on application.)

QUALIFICATIONS:
—Member of the Law Society of B.C.
—Experience an asset but not essential.

SALARY:
—$17,000 to $21,600 negotiable, depending on experience

The Community to be served has an area population of 20,000. Smithers is a regional centre for many smaller communities. It has many outdoor recreational activities: skiing, hunting, fishing.

The Smithers Community Law Centre Society is a non-profit society established to provide free legal informaiton, counselling and education in the area from the Kispiox Valley to Granisle.

CONTACT: **Smithers Community Law Centre**
Box 2904
Smithers, B.C.
V0J 2N0
847-4448

Submit resume by 22 July, 1977.

British Columbia Buildings Corporation

JOIN THE B.C.B.C. TEAM AS
Purchasing Manager

The mandate of this new and unique Crown Corporation is to identify, provide for and manage, in a cost effective manner, the space and accommodation requirements of the Government of British Columbia.

The prime responsibility of this position will be to ensure that materials, supplies, equipment and services required by the Corporation are purchased in a cost effective manner, and delivered on time and according to specifications. The major challenge for the new Manager will be the development and implementation of a total Corporate purchasing program, and the co-ordination of a multi-million dollar procurement budget.

Applicants must possess a proven record of competence in and a thorough knowledge of large scale purchasing systems, and several years experience in a management capacity. Superior communication skills are important in that the incumbent will interface directly with the Government's Purchasing Commission, line managers within the Corporation, and with a variety of major suppliers.

A competitive salary, an attractive benefit program, and reimbursement of relocation expenses are offered. Location: Victoria.

Qualified candidates are invited to submit their resumes, in strict confidence, to: RICHARD RITTENBERG.

Member: Canadian Association of Management Consultants

PEAT MARWICK PARTNERS
Suite 2000, One Bentall Centre
505 Burrard Street
Vancouver, British Columbia
V7X 1M6

EATON'S

Store Hours Daily 9:30 a.m. to 5:30 p.m.
Thurs. and Fri. Shop 9:30 a.m. to 9:00 p.m.

Eaton's introduces the more powerful Black & Decker Deluxe Whipper Snipper

The new deluxe nylon grass and weed trimmer will do an even better job with its more powerful 4.3 amp motor, adjustable height handle and heavier line that cuts approximately 12" diameter swath. Other features are: attached cowling for safety and the line automatically feeds and cuts off to proper length. Metal guard protects machine while allowing trimming right up to rocks, fences, trees or buildings. One year over the counter replacement.
See it at Eaton's.

69.99

BUYLINE 388-4373

Garden Shop, Dept. 280, Main Floor, Home Furnishings Building.

Queen's head gardener leaves with kudos

LONDON — Queen **Elizabeth's** head gardener will soon put away the personal spade he keeps safe in the trunk of his car and pass on responsibility for 39 acres of flora and fauna behind Buckingham Palace to a younger man. To honor the years of faithful service, the queen named **Fred Nutbeam**, in his 60s, a Member of the Royal Victorian Order, a rare honor bestowed by a monarch for personal services.

□

NEW YORK — Cartoonist **Roy Crane**, creator of Buz Sawyer and other comic strips has died at the age of 75.

□

LONDON — A London jeweller paid $10,000 more than auctioneers predicted for an emerald pendant owned by Princess **Margaret**. Jeweller **Laurence Oraff** paid $17,000.

□

VANCOUVER — **Sandra Peter Friesen**, 39 was crushed to death by a car he was working on when a hoist failed.

□

VANCOUVER — **Sandry Ann Hanoum** of Hayward, Calif., sentenced to life imprisonment for kidnapping a baby, has filed a notice of appeal claiming the sentence was excessive.

□

WASHINGTON — A walletless **Rudy Perpich**, governor of Minnesota, arrived at the White House to see Vice-President Walter Mondale. A Secret Service guard demanded that the governor produce a piece of identification. Perpich told the guard he didn't have any identification and a Mondale secretary had to be called to clear Perpich.

□

SYRACUSE, N.Y. — Dumping horse manure in the town hall is not an expression of free speech, a local justice has ruled. Justice **Herman Harding** convicted Henry **Kindt** of disorderly conduct for dumping manure in the town hall.

□

SCHENECTADY, N.Y. — The "monster" that ate **Walter Fick's** ducklings is being made into turtle soup at a Chinese restaurant. Fick's two-year battle to find what was eating the ducks in the pond behind his house ended this week when he pumped out the pond and discovered a 38-pound snapping turtle at the bottom.

□

STATELINE, Nev. — Two young Swedish admirers of country western singer **Johnny Cash** recently attended 18 of his performances at nearby Lake Tahoe — twice a night for nine nights.

SAINT TROPEZ, France — British actor **Peter Sellers**, resting in a clinic here, vigorously denied rumors that he had suffered a heart attack. "I just came in here for a regular blood check," he said.

□

WESTPORT, Conn. — A children's agency has sued **Anita Bryant's** anti-homosexual crusade, saying its use of the name "Save Our Children Inc." hurt the agency's fund-raising efforts. The agency, Save the Children Inc., filed suit in federal court in Miami.

□

GENEVA — Favored **Lajos Portisch** of Hungary defeated former title holder **Boris Spassky** of the Soviet Union in their adjourned third round game Saturday of the world chess championships semi-finals.

BELGRADE, Yugoslavia — President **Tito** will pay an official visit to the Soviet union in the second half of August, his first since 1973.

□

BUENOS AIRES — Argentine federal police have been ordered to arrest **Eduard Roschmann**, a former Nazi SS captain wanted by West ermany for the murder of 40,000 Jews in Latvia during the Second World War.

Crane
. . . dies at 75

Contest entries

SPRING (CHINOOK)

Pacific Village Motel
D. Wong, R R No. 3, Marsden Road, Courtenay; 24.8, Flora Island, jigger.

Bates Beach Boathouse
Dan Leighton, General Delivery, Merville; 6.8, Bate's Beach, plug.
Ernie Pisto, 355 Rodello, Comox; 5.1, 5.11, Bate's Beach, Highliner plug.
George Bates, R. R. No. 2, Courtenay; 18.9, Bate's Beach, plug.
Don Tonks, 944-2nd Street, Courtenay; 19.4, Bate's Beach, bucktail.
Otto Winnig, R R No. 2, Courtenay; 7.7, Bate's Beach, plug.

Shelter Bay Resort
B. Rivers, 2065 Stewart, Courtenay; 22.0, Buzz Bomb.
B. Castle, 2075 Stewart, Courtenay; 16.8, 18.8, Buzz Bomb.

COHO

Bates Beach Boathouse
Carissa Galiant, 8823 Delcort Crescent; 6.15, Bate's Beach, plug.

Comox Bay Marina
Lynn Vallee, 3470 West 6th, Vancouver; 6.0, Palliser Rock, green Flashtail.

Pacific Village Motel
Mureal White, 922 Latoria Road; 5.6, 5.10, 5.6, 5.4, Flora Island, hootchie.
Harold White, 922 Latoria Road; 5.3, 5.0, 5.1, 5.1, Flora Island, hootchie.

Sea Croft Resort
Ron Coles, 2060 Carnarvon Street; 5.0, Chrome Island, Tom Mack Spoon.
D. Coles, General Delivery, Crofton; 6.8, Tom Mack Spoon.

Deep Bay Fishing Camp
W. Botten, 1152 Dallas Road; 5.4, 5.6, Norris Rocks, Henry Smith.
Molly Sawyer, 322 Clifton Terrace; 5.6, Chrome Island, Krippled K.
James Sawyer, 322 Clifton Terrace; 5.6, 5.1, Chrome Island, Grey Ghost.
E. Parratt, 1837 Feltham Road; 5.10, Deep Bay, Krippled K.
B. Williams, 1750 Grover Avenue; 5.8, 6.0, Chrome Island, grey Flashtail.
Dawn Sherman, 1275 May Street; 6.0, Chrome Island, bucktail.
Patricia Leahy, 2034 Haultain; 5.8, Deep Bay, Henry Smith.

Cheanuh Marina
Bud Wright, 568 Langholme; 7.0, Strip Teaser.
G. Thompson, 551 Windthrop Road; 8.0, Church Rock, Strip Teaser.
Mel Padget, 3281 Fulton; 7.8, Beechey Head, Rhys Davis Anchovy.
Craig Toby, 1551 Mount Douglas Cross Road; 6.0, Beechey Head, Rhys Davis Minnow.
D. McKenzie, 403-1435 Elford Street; 8.0, Church Rock, Strip Teaser.
Ben Frankling, 1600 Sonria Place; 6.8, Beechey Head, Strip Teaser.
Ted Cunliffe, 1530 Despard; 7.0, 5.0, Beechey Head, Strip Teaser.
W. Taylor, 925 Devonshire Road; 5.2, 5.4, Beechey Head, Strip Teaser.
E. Anderson, 281 Montgomery Avenue, Winnipeg, Manitoba; 17.0, Beechey Head, Strip Teaser, anchovy.
Claire Michelsen, 616 Goldstream; 8.0, Bedford Island, Squirt.

RIVER TROUT
(Steelhead or Rainbow)

Deep Bay Auto Court
C. Toombs, 3029 George Street, Duncan; 4.7, Deep Bay, hootchie.

LAKE TROUT

Bens Marina
Jack Ratcliffe, 1409 Craddock Street; 1.4, 3.5, 1.10, Cowichan Lake, Flatfish.
Rudy Servatius, General Delivery, Mesachie Lake; 4.6, cutthroat, Cowichan Lake, Willow Leaf, worm.
W. Lines, 3148 Lynniark Place; 3.0, Cowichan Lake, lake troll and worm.
Steve Purych, 1255 Grant Street; 1.12, Cowichan Lake, worm.
Dyanne Kidd, 1022 Tillicum; 1.9, Cowichan Lake, Flatfish.

EATON'S

Save at Eaton's on specially priced crystal, stemware and flatware

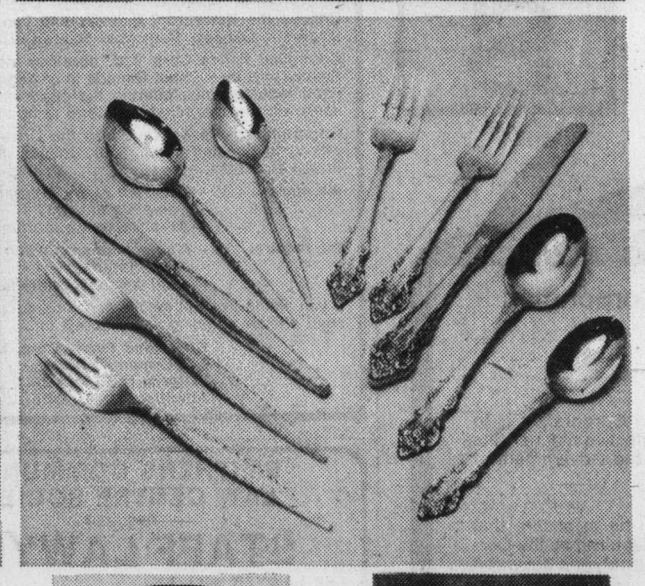

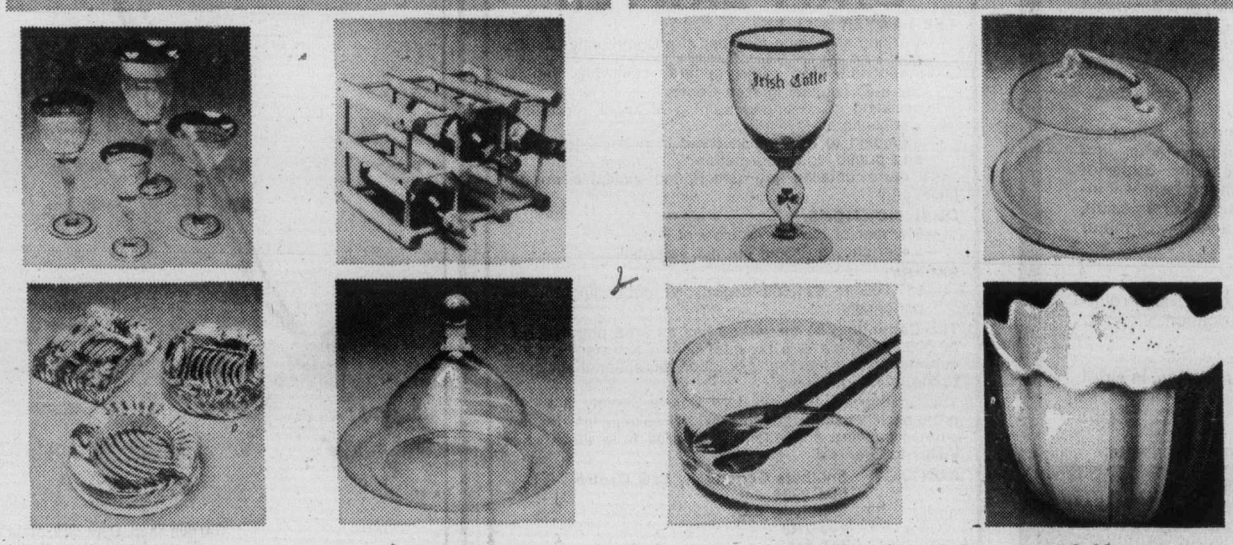

25% off
Crystal D'Arque stemware from France. In Pompadour or Chaumont patterns.
This is your opportunity to set your table in elegance with quality stemware at terrific savings.

Pompadour
6 for 17.99
Reg. 6 for 24.00. Choose from goblets, wine, liqueur, tumblers, flute/champagne and sherry glasses.

Chaumont
6 for 15.75
Reg. 6 for 21.00. Choose from goblet, wine, sherry, champagne low, flute/champagne or tumbler glasses.

Set your table in silver settings

Silverplated 5-pce. tea and coffee set
144.79
Includes a traditional tea and coffee with Rococo mounts, cream and sugar set. Plus an 18" tray.

Oneida Community flatware
9.99 for 5-pce. setting
Start your own collection or add to your present one. Two popular patterns to choose from: Venetia or Cherbourg.

Save on traditional and contemporary tableware

Wood Wine Rack
Holds nine bottles. Maple or Rosewood finish. **7.99**

Hungarian Glassware
Irish coffee glasses imported from Hungary. **6 for 10.69**

Contemporary covered glass trays
11" cake tray with dome. **16.99**

3-pce. Salad set
Contemporary design. Vegetable pattern. Includes two rosewood servers. **18.99**

"Empire gold" glass stemware
Choose from sherbets and liqueurs only. **4 for 7.99**

Contemporary covered cheese tray
11" square covered cheese tray **16.99**

Contemporary ashtrays
Choose from round, oblong or oval shapes. Made in Italy. **4.99**

Ceramic Planter
Tulip design in white, yellow or green, Italian import. **8.99**

BUYLINE 388-4373 Store Hours Daily 9:30 a.m. to 5:30 p.m. Thurs. and Fri. Shop 9:30 a.m. to 9:00 p.m.

China, Dept. 252, Main Floor, Home Furnishings Building

Homeward Bound Kennard 2pm til 6pm CFAX 1070

The Daily Colonist.

Section Two Sunday, July 10, 1977 Page 13

"We're into small cars in a BIG way!" PETER POLLEN FORD

—Colonist photo by Alex Barta

Artist's legacy

A tradition that began about 85 years ago when a young Victoria artist named Emily Carr began teaching children how to paint at her house on 207 Government Street continues today with the children's discovery art workshop. These Victoria children brightened up an otherwise cloudy Saturday morning at the front of Emily Carr Arts Centre, the artist's home which was almost torn down once by developers but is now a children's workshop and people's gallery.

Gas price gap closes

Self-serve bargain? It's just about gone

By STEPHEN HUME
Colonist Reporter

Remember all that money self-service gasoline stations were going to save you?

Savings of about 10 cents a gallon 11 months ago have shrunk to a penny a gallon in some cases, according to a survey Saturday of Greater Victoria gas stations.

The big bargain boom in self-service prices may become an oddity of the past now that many full-service stations in Victoria offer regular gas at 83.9, while most self-service stations do no better than 82.9.

Some full-service stations are offering regular gasoline at 79.9, two cents cheaper than most self-serve stations.

Three months ago, a self-service station on Hillside Avenue charged a higher price for regular gasoline than competing full-service stations, a customer said Saturday. The station lowered its price three cents to 82.9, and then to 81.9, because of customer complaints.

Some sample prices per gallon for regular gasoline in Greater Victoria:

SELF-SERVICE

Colwood Gulf self-serve, 81.9
Hillside Shell service, 81.9
Goldstream Chevron self-serve, 82.9
Hillside Imperial self-serve 82.9
Sidney Esso self-serve 82.9
McKenzie Esso Self-Serve 82.9

FULL SERVICE

Sunny's Island Highway Gas Bar, 79.9
Admirals Road Econo Gas, 79.9
Tillicum and Trans-Canada 25 Hour Chevron service, 83.9
Sooke Hatley Esso service, 83.9
Oak Bay Texaco, 83.9
Hollywood Gulf service, 84.9
Fort Street Shell, 84.9
University Heights Esso servicentre, 85.9
Burnside Esso service, 85.9

The average price difference per gallon between self-service and full-service stations in Greater Victoria is less than two cents.

In August last year, before removal of the federal price freeze, there was a 10-cent difference between some self-service and full-service prices. When the freeze was lifted, the average difference shrank to about five cents and appears to be still shrinking.

Premium gas prices are about five or six cents higher than regular grades.

Whatever Victoria gas stations offer, drivers are in for the big gas squeeze from Ottawa.

Gasoline prices in Canada will rise by 14 cents a gallon in the next two years as a result of higher crude prices, Ottawa announced last month.

— Colonist photos by Alex Barta

Full-service station offers gas for 79.9 a gallon

Aircraft, prisoners join fire fights

Water bombers and prisoners both played a firefighting role Saturday as high winds added to the perils of the forest and grass fire season.

Two water bombers made an estimated seven drops on a blazing hill dangerously close to residential areas just north of Nanaimo.

It was the worst of a series of Victoria area and Vancouver Island fires that started in tinder-dry grass and bush.

Other homes were threatened for a while as flames ate through about an acre of grass on William Head Road opposite Weir's Beach. But they were spared because of the work of firefighters and the direction of the wind.

Among those fighting the blaze were five inmates from William Head medium security prison, located just down the road.

"They do this on a voluntary system and they did a good job," Metchosin fire chief Hermann Volk said.

Volk said that when the small fire truck from the prison joined three others from Metchosin and two from the national defence department, "the prisoners showed they knew more about it than their wardens. They were on the hose right away."

The fire chief said flames came close to two partly-constructed homes and did some damage to a shed where furniture was being stored for one of the homes.

The fact the strong winds were coming from the southwest prevented the fire from sweeping across the road to more populated Weir's Beach area, he said.

"It could have got out of hand," said Volk, whose men were still at the scene several hours after the fire was discovered early in the afternoon.

He said the fire was started by three young children who had used grass as "pretend" cigarettes.

Because of the fire hazard created by the dry weather, campfire and backyard burning has been restricted for some time in the unorganized district.

"I'd like to appeal to the people to cut their dry grass," Volk said. "It would reduce the hazard."

He said that while the fire was confined to an open area, "a couple of big fir trees were lost."

North of Nanaimo, police, firefighters, volunteers and pilots got into the act as flames swept over a large hill surrounded by subdivisions.

Site of the forest fire was between Lost Lake and the seafront.

There were no early reports of the extent of the damage, but the firefighters appeared to have kept the flames from reaching any of the buildings in the immediate area.

Small spotter plans circled the area while the water bombers made their numerous passes.

Officers from the RCMP detachment at Nanaimo blocked traffic in the immediate area of the fire.

While the worst appeared to be over before nightfall, a report from the scene indicated firefighters were still having difficulty with a "stubborn pocket" of fire on a 300-foot cliff.

Meanwhile, the B.C. Forest Service reported 98 new fires in the province last week. Some 63 were still burning.

Sunny streak reaches day No. 68

The Victoria weather office at the Pat Bay Airport recorded its 68th successive day of sunshine Saturday.

The last day without sunshine was May 2, a spokesman said, noting that in the long stretch since then there had been some days of very little sunshine.

The picture was brighter than last year. From a sunless May 3 last year, the days of some sunshine lasted until June 23.

For '77, Islanders are staying home in droves

'Discovery' of the northern region is breathing new life into tourist industry – first of two-part story

By BILL SMITH
Colonist Reporter

First of two parts.

Southern Vancouver Islanders are choosing to stay home this summer and "discover" their own Island and in the process are breathing life into the financially troubled tourist industry.

Nowhere is the effect being felt more than in the northern part of the Island.

The district of Port Hardy is enjoying a bumper tourism season, according to chamber of commerce president Ross Mavis.

"We had 71 visitors at the tourist booth in the first week of July. Last year we had only 23 in the same period."

He said early indications were that "this will be our biggest tourist month ever — and we've still got our usually busiest month (August) to come. It looks like we're in for a bumper tourist crop."

The same situation exists in other northern communities on the Island, a Colonist survey showed.

But for some unexplained reason, tourists are not flocking to the popular salmon fishing grounds at Campbell River this year.

Tourist bureau spokesman Eve Eade said tourists from California had dwindled to a trickle, "but we're getting a great number of first-time visitors from Victoria and Duncan."

In June, she said, 2,102 visitors, a drop of 300 compared with the same month last year, passed through the bureau. "And the first part of July has been no great shakes."

She said there was no doubt in her mind that people from southern Vancouver Island were "discovering us." She credited high ferry rates as the reason people did not want to leave the Island.

"Increased ferry rates are having a tremendous effect on the (tourist) industry. It's going to be years before we recapture the market — if we ever regain it."

Many of those visiting the bureau were seeking information about the northern part of the Island, she said.

Only the ardent fishermen were spending time in Campbell River, she said.

"Maybe we've priced ourselves out of the tourist market. Everything on Vancouver Island seems just a little too high-priced." The government, she added, was among the culprits.

She estimated business at resorts and hotels was down about 12 per cent compared with last year, "and that was a disastrous season."

In Port Hardy, a four-hour drive from Campbell River, merchants are finding they are hard-pressed to handle a sudden influx of people.

"We had to add parking areas and more trailer spaces," acting mayor Brian Welchman said.

"We're very enthusiastic about the way the district is booming; about our new wave of prosperity."

Four new restaurants have been opened in the last few months to give the visitor a choice of nine eating places.

The district's population has grown from 600 to 4,000 in just six years, and Welchman predicts this would double by 1982.

Completion next year of the long-awaited North Island Highway link would help Welchman said.

Some resort operators reacted with guarded optimism to provincial government predictions of a banner year for tourism.

They said that although bookings were down, they were pinning their hopes on a good July and August to pull them out of a financial hole.

Peter Lindsay of the Sand Pebbles resort at Qualicum Beach said it was too early to make an assessment because families were just starting to hit the road.

"We are all optimistic and hopeful of having a better business year than in 1976."

Having the U.S. dollar at a premium of five or six cents would help the industry, he predicted.

He noted more visitors from Victoria and the Lower Mainland in Qualicum this year.

George Bates, boat rental operator at Bates Beach near Courtenay, said despite a 20-per-cent over-all cut in ferry fares, reservations were down considerably from last year.

"A lot of publicity is needed to bring people back, but I'm afraid the government left it too late."

Weekend traffic from the Vancouver area was down about 40 per cent from the dismal 1976 season he said.

At nearby Miracle Beach Resort, William and Ann LaChesseur agreed that ferry rates had killed weekend tourist business from the Lower Mainland.

"We had a 40-per-cent drop in business last year, and unless things change very dramatically we could be in a similar position this year."

Americans, once their major customers, were almost non-existent. "It's the people coming here from all over Vancouver Island who are keeping us afloat."

The northern end of Vancouver Island, which has a great deal to offer the vacationing public, was being short-changed by government publicity, they said.

"Government publicity tends to see the Island as beginning and ending in Victoria."

Richard Mosoronchon, owner of Dick and Di's campground at Saratoga Beach, considers himself fortunate in having a full-time job in a Campbell River music store.

"I would be in deep financial water if I was relying on the tourist operation for a living," he said.

Weekend traffic was down about 90 per cent so far this year, with over-all business volume showing a 15-per-cent reduction from last year.

"This is prime tourist time, yet I'm running at 95 per cent vacancy on my 40 spaces."

In agreement with other operators that the U.S. tourist business had disappeared, Mosoronchon said he had joined nine other Saratoga Beach operators in a co-operative advertising campaign in an effort to drum up business, all to no avail.

Kenneth King of the Victoria Visitors Information Centre said the season was off to a better start than last year.

He believes the external advertising campaign is working, citing a 100-per-cent increase in requests for tourist information.

King said he personally had heard no complaints about ferry fares, but agreed that more people were travelling up-Island from Victoria this year.

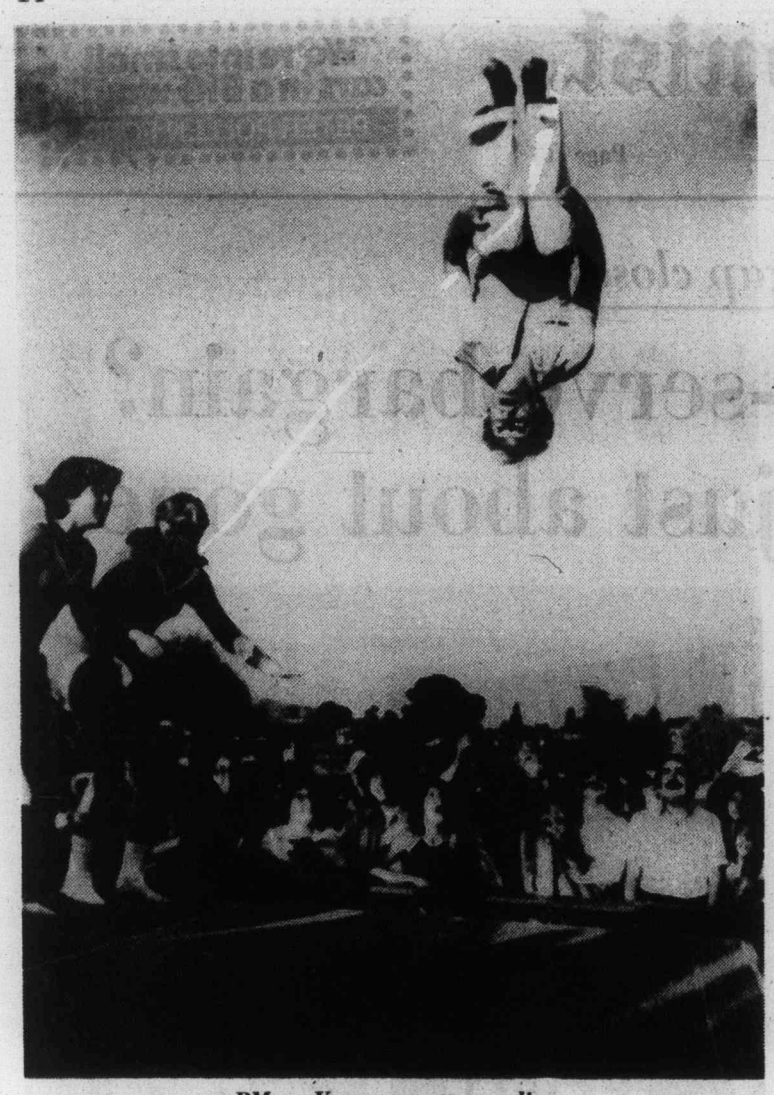

PM on Vancouver trampoline

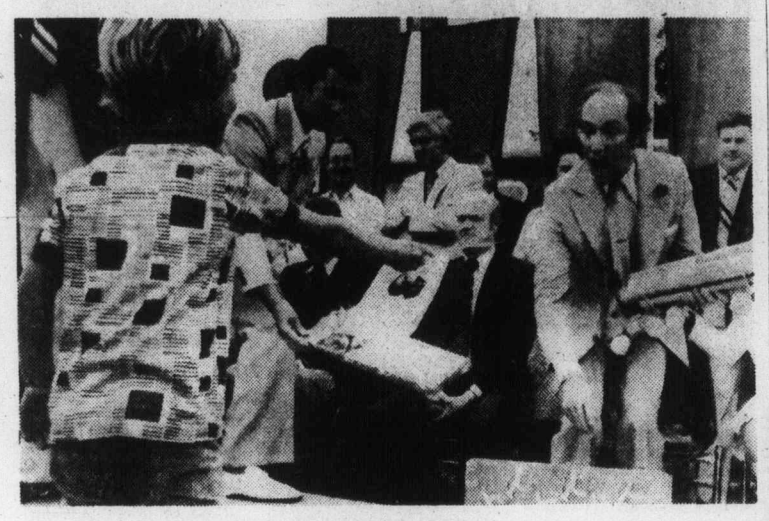

TORBEN EDLIG, 5, presents flag to Prime Minister Trudeau for his son Justin at ceremonies in Vancouver where Trudeau met with West German Chancellor Helmut Schmidt.

Alberta crowd greets Trudeau

CAMROSE, Alta. (CP) — Prime Minister Trudeau and his newest cabinet minister, former Progressive Conservative Jack Horner, served themselves up Saturday as examples of the kind of understanding it takes to keep Canada united.

They might not have convinced everyone in a crowd of 1,500 gathered in a park in the heart of Conservative Alberta.

But there was no doubt about the goodwill that settled over the sun-soaked crowd of people who laughed goodnaturedly when Trudeau told them "we haven't exactly voted for each other in droves."

And the applause was warm when he ended a quiet 10-minute pitch for French-English understanding with the comment: "If Jack and I can do it, you can do it with Quebec."

It was the first time a prime minister had ever visited the farm community of 12,000 about 45 miles southeast of Edmonton, and people from miles around began gathering 90 minutes before Trudeau arrived with Horner.

The prime minister's visit followed a three-day tour of the Vancouver area and his two-hour stop here was designed to boost the political fortunes of the man who hopes to represent the area now it has been swallowed up by Horner's current riding of Crowfoot.

Despite the warmth of the crowd's reaction to the prime minister, many were openly skeptical about Horner's chances of defeating incumbent Conservative Arnold Malone in the next general election.

In Vancouver earlier Trudeau left behind protesters, pizzas and an eight-foot egg roll.

Trudeau spent Saturday on the coast, tongue-lashing a prison rights protester, cutting and serving a seven-foot pizza and listening to a crowd about, "We want an election, we want Pierre."

Trudeau opened the day—the last of a three-day visit to the Vancouver area—announcing a major federal-provincial development program and telling his weekly news conference that his government plans to establish tougher controls over Crown corporations.

HELP
is what we give to people who need copies (1 to 10,000), typesetting, clip art service, stapling, binding — you name it. We do it better at
IDEALETTER SERVICES LTD
2524 Government St.
(across from the Rosebud Bakery)
382-9296

Your pass . . . TO SUMMER FUN!
oak bay parks & recreation
SPECIAL SUMMER FUN PASS
for July & August
*SWIMMING
*ROLLER SKATING)skate rental
*ICE SKATING)NOT included
ENJOY A FUN-FILLED SUMMER!
imagine! Every day of the month — being able to swim, ice and roller skate at the beautiful Oak Bay Recreation Centre with one of these
SPECIAL SUMMER FUN PASSES
Available to young people 18 years or younger. Provides a summertime of great activity for your friends and children — it's an incredible value.
PASSES $6.00 for 1 month; $10.00 for 2 months
For Further Information, Please Dial
595-swim
6-29
oak bay parks and recreation

SUNDAY THRIFTY'S DISCOUNT DAY
LEE JEANS FLARES
LEE WASH JEANS FLARES
Regular 20.95
NOW 10.99
ALL GIRL'S TOPS 20% OFF
LEVI PANTOMINE 11.99
MEN'S SHORT SLEEVE SHIRTS
In Apple Bee and Carriage Club
20% OFF
THRIFTY'S
MORE THAN JUST PANTS
MARKET SQUARE

Sands Since 1912
a tradition of courtesy, kindness and service.
Our greater purchasing power helps keep costs lower. We provide direct removal anywhere in the Pacific Northwest by our own vehicles, regular airline service, or chartered aircraft. Arrangement may be made at any of the seven Sands Chapels for service at one of the others.
SEVEN FUNERAL CHAPELS
SANDS MORTUARY LIMITED
The Memorial Chapel of Chimes, and The Family Chapel of Memories
Victoria, B.C. 388-5155
SANDS FUNERAL CHAPEL OF ROSES
Sidney, B.C. 656-2932
SANDS FUNERAL CHAPEL OF HEATHER, Colwood, B.C. 478-3821
SANDS HIRST FUNERAL CHAPEL
Duncan, B.C. 746-5212
SANDS LADYSMITH FUNERAL CHAPEL
Ladysmith, B.C. 245-2331
SANDS WESTWOOD CHAPEL OF FLOWERS,
Nanaimo, B.C. 753-2032
Rely on Sands —
Members of NATIONAL SELECTED MORTICIANS
Since 1952
(by invitation)
NSM
ifc INTERNATIONAL FLIGHT CARE
A Division of Sands
Specializing in forwarding to or from anywhere
WORLD-WIDE FUNERAL INFORMATION SERVICE
Call collect or cable "Mortuary Victoria"
SANDS MORTUARY LIMITED
2—21

1977 FORD F250 CAMPER SPECIAL PICKUP
Stock No. 6310
351, V8, automatic power brakes, rear step bumper, radio, (5) 7.50x15 8 ply tires.
Sale Price $5850

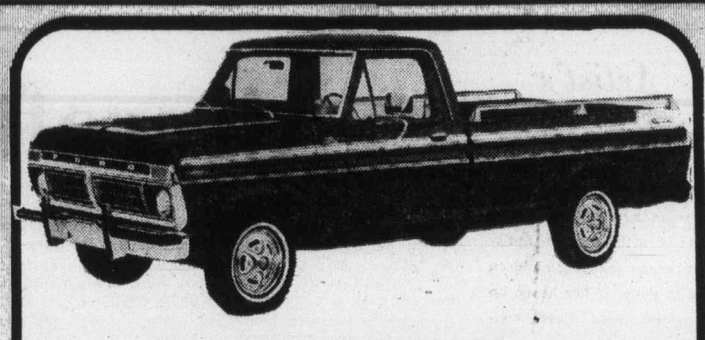
1977 FORD F150 PICKUP WITH EXPLORER PACKAGE
Stock No. 6269
351 V8, automatic, power steering, power brakes, deluxe box cover, gauges, tool storage box, radio rear step bumper, white sidewall tires.
Sale Price $6261

BEFORE YOU BUY A NEW TRUCK COMPARE THE LOW PRICES AT PETER POLLEN FORD

1977 F-350 CAB AND CHASSIS
Stock No. 6266

161" wheelbase, 10,000 lb. G.V.W., 400 V-8 engine, heavy duty, vinyl seats, gauges, power steering, radio, heavy duty battery, front/rear shocks, auxiliary rear spring, (7) 7.50 x 16 8-ply tires, (5) mud and snow grips.
Sale Price $6130

1977 FORD ECONOLINE "CRUISING VAN"
Stock No. 6455. 351 V-8 engine, automatic, power steering, power brakes, high output heater, AM radio, completely factory customized inside and out.
Sale Price $7598

7-10 1060 YATES ST. (D.L. 745A) SCOTIA BANK FINANCING 384-1144

Ego kept him rolling along

ST. JOHN'S, Nfld. (CP) — Claude Parsons, 60, of White Rock, B.C., was none the worse for wear as he arrived here after bicycling 4,570 miles across Canada.

"It's fun," said Parsons, who left Victoria May 11. His 10-speed bicycle averaged 10 miles a day along the Trans-Canada Highway and secondary roads.

The going was not altogether easy, but only in his mountainous native province was he forced to stop and walk his bike uphill.

Even Kelly's Mountain, a long incline near Sydney, N.S., posed no problem.

"It sounds hard but it's not," he said. "It's blood, sweat and tears going up one side and it's lots of laughs going down the other."

Parsons and his wife, who accompanied him in a car, encountered a tornado in Saskatchewan, high winds in Ontario and wind and rain throughout Quebec. Newfoundland had better weather, enabling him to cycle 100 miles on the final day of his journey.

Parsons does a lot of travelling by conventional means in his job as an Automobile Association official inspecting hotels and motels for classification in an accommodation guide. But on vacations he says he prefers the bicycle.

Last year he pedalled to the Montreal Olympics and that gave him a taste for a countrywide trip.

Courtesy of drivers varied from area to area, he said. Newfoundland was one of the better provinces, but just outside St. John's, a car forced him into the ditch.

Parsons is leaving St. John's by car for a leisurely trip home, but he plans to take another trip somewhere next year.

Why does a man push himself to cycle so far?

"Ego," he said.

Scientists find star explosion

WASHINGTON (UPI) — Remains of a star which exploded in the Milky Way, galaxy an estimated 300,000 years ago have been discovered by three astronomers, the National Science Foundation reported Friday.

The star explosion, a supernova, is represented by an egg-shaped shell of gas and dust in the constellation Cygnus about 3,900 light years away.

The supernova remnant was discovered at the Kitt Peak National Observatory near Tucson, Ariz., by Dr. Theodore Gull of Lockheed Electronics Co., Dr. Robert Kirschner of the University of Michigan and Dr. Robert Parker of the National Aeronautics and Space Administration.

They estimated that the gas and dust mass has a diameter of about 220 light years and is expanding at more than 100,000 miles an hour. A light year is about six trillion miles — the distance light will travel in a year at a speed of 186,000 miles per second.

The Kitt Peak observatory is supported by the National Science Foundation.

Sewer clogged? Drains running slow? Think of ROTO-ROOTER SEWER-DRAIN SERVICE 382-4900 24-HOUR SERVICE
AND AWAY GO TROUBLES DOWN THE DRAIN
ROTO-ROOTER SEWER SERVICE (VICTORIA) LTD.
1920 OAK BAY AVE. — PHONE 382-4900
7-9

7-10

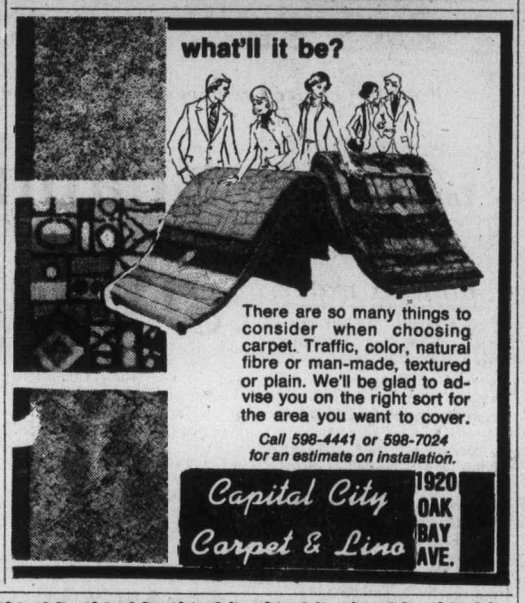

VACATION!
DO YOUR THING...
ENJOY THE COLONIST TOO!

Let the Colonist be part of your daily enjoyment wherever you go on vacation by Carrier or by mail. The whole family will appreciate keeping up with their favorite features, comics, columnists, hometown news, sports results, etc. Relax and enjoy your holidays with the Colonist providing that extra touch of home!

IT'S EASY TO ARRANGE

Just tell the Circulation Department your vacation address and when you wish to resume home delivery, and the Colonist does the rest

PHONE 383-4111
The Daily Colonist
Circulation Department

Or Complete this form and Place in the Mail

Mail Vacation Subscribers are required to be paid in advance.

THE DAILY COLONIST,
Circulation Department,
2621 Douglas Street, Victoria, B.C. V8W 2N4
Please have The Daily Colonist forwarded to my vacation address below:

EFFECTIVE: ..... (Date)
NAME .....
PRESENT ADDRESS: .....
VACATION ADDRESS: .....
RESUME DELIVERY at my home: ..... (Date)

6-26

DISCO FEATURES
Prices Effective: Sunday, Monday & Tuesday, July 10th, 11th & 12th IN DISCO STORES ONLY

ALL FOUR "DISCO'S"
OPEN SUNDAY 10 - 6

Apple Juice 69¢
Sun Rype Blue Label. 48 fl. oz. tin. Stock-Up! .....

Ground Coffee $3.29
Blue Ribbon Brand. All Purpose. 1 lb. package .....

Coffee Mate $1.19
Carnation Brand. 16-oz. jar .....

Cornish Game Hens $1.39 each
Frozen. Great for the Barbecue. Average 20-28 oz. each. Stock-Up! Grade UTILITY

Hash Brown Potatoes 4 lb. pkg. 47¢
Carnation Brand. Frozen .....

Farman's Pickles 99¢
• Polski • Garlic • German Style. Your Choice. 33.3 fl. oz. jar .....

Casino Tea Bags $1.19
Package of 100's. Have a tea break! each .....

Salad Dressing $1.69
Miracle Whip
Kraft Brand. 48 fl. oz. Jar .....

Peanut Butter 4 lb. tin $2.79
Kraft, Homogenized. For Camping etc. .....

Dog Food 3 for $1.00
Husky Brand. 25 oz. tin .....

Liquid Detergent 99¢
Sunlight Brand. 32 fl. oz. Plastic Bottle .....

Cross Rib Roast A lb. 99¢
Beef Chuck. Bone In. Federally Inspected Canada Grade.....

B.C. Grown No. 1 Grade Sweet Cherries lb. 49¢

Head Lettuce 2 for 49¢
Local Grown 24's. No. 1 Grade

SAFEWAY
Sales In Retail Quantities Only

Watson edges Nicklaus in classic British final

TURNBERRY, Scotland (UPI) — Tom Watson, never in doubt he could win, rolled in a 60-foot putt on the 15th hole Saturday to turn the tide in his epic showdown with mighty Jack Nicklaus, rewriting the record books of the 106-year-old British Open golf classic with his one-shot victory.

Watson, who won the crown two years ago, carded a five-under-par 65 in the final round to beat out Nicklaus by one stroke and his aggregate of 268 demolished the former record low total for the tournament of 276.

That one putt brought the 27-year-old Masters champion from Kansas City, back on even terms with the "Golden Bear" after being three strokes down four holes into the final round.

Watson, now fired up, birdied the 17th to take the lead for the first time when 37-year-old Nicklaus missed his chance of beating the regulation five by sliding a four-foot putt past the cup.

Nicklaus, who tied for second last year and was runner-up on four other occasions, made a brave bid to stay in the hunt for the title he won twice before in his record collection of 16 major victories.

He reached for his driver at the 431-yard 18th when Watson played safe with a one-iron off the tee. The drive went off line and although Nicklaus put the second shot on the green from some gorse bushes and sank a 35-foot putt, Watson sent a seven-iron shot to less than three feet of the flag.

The crowd of 18,000 exploded when Watson sank the putt to end one of the greatest matches seen on the 6875-yard Ailsa course, host to the Open for the first time, and collect $17,000.

"I never had any doubt I could win even when I was three down," said Watson, a graduate in psychology.

Watson said the 15th was the key hole but added that an equally crucial shot for him was a drive of about 250 yards off the fairway on the 528-yard seventh hole — the longest on the course — which opened the way for a birdie four.

"When you beat the greatest player in the game you have to have great satisfaction," Watson said. "Jack played magnificent golf but his driving has been off for the past two days."

The two players matched rounds of 68, 70 and 65 for the first three days and played together Friday for the first time.

Nicklaus said he felt he gave the last round his best but "I am getting tired of giving it my best shot to find that it's not enough."

He said his younger opponent played "better and he did not allow himself to make any mistakes. What else can you say about Tom?" Nicklaus added, "you can't say that he was playing badly . . ."

Watson's concentration went to the extent that he fully expected Nicklaus to hole the last massive putt. "If I had relaxed and thought he wouldn't make it I could have missed my own putt," Watson said.

His British Open cheque boosted the $269,115 he already has collected this season to head the U.S. list of money winners.

U.S. Open Champion Hubie Green made up some lost chances to take third place with a 67 to give him an aggregate of 279 — the only other sub-par total from the 64 players left in the final round.

Green shot a 74 Friday, which included a triple bogey seven, after earlier rounds of 72 and 66 and hit the first of two aces in the tournament in the second day's play.

Britain's Martin Foster hit a hole-in-one Saturday on the 209-yard 15th hole when his five-iron tee shot landed 30 feet short of the pin and bounced in. It did not really affect his standing, though, as his score of 73 left him well back with an aggregate of 289.

Texan Ben Crenshaw, who began the final round three strokes behind the leaders, blew up with a 75 to fade to fifth place at 281 — one stroke behind two-time champion Lee Trevino, who carded a par 70 final round.

Crenshaw was joined by fellow American George Burns at 281. Burns' 69 was matched by veteran Arnie Palmer, a further stroke back.

Ray Floyd, with a 72, was next at 283, a stroke ahead of defending champion Johnny Miller, who finished in a tie at 284 with John Schroeder, Mark Hayes and Britain's Tommy Horton.

Miller, without a tournament victory for 16 months, could only manage a 74 Saturday, and Hayes, whose round of 63 on the second day was the lowest in British Open history, hit a 73.

Final-round cards

Par out	**444**	**343**	**544**	**—35**
Watson	454	333	435	—34
Nicklaus	434	243	544	—33
Par in	**343**	**443**	**545**	**—35—70**
Watson	434	342	443	—31—65
Nicklaus	433	443	453	—33—66

Tom Watson, U.S. $17,000	65—268
Jack Nicklaus, U.S. $13,600	66—269
Hubert Green, U.S. $10,200	67—279
Lee Trevino, U.S. $8,500	70—280
George Burns, U.S. $7,215	69—281
Ben Crenshaw, U.S. $7,215	75—281
Arnold Palmer, U.S. $6,376	69—282
Ray Floyd, U.S. $5,950	72—283
Mark Hayes, U.S. $4,887	73—284
Tommy Horton, Britain $4,887	75—284
Johnny Miller, U.S $4,887	74—284
John Schroeder, U.S. $4,887	71—284
Howard Clark, Britain $3,740	74—286
Peter Thomsonn, Australia $3,740	73—286
Severiano Ballesteros, Spain $2,280	74—287
Peter Butler, Britain $2,280	73—287
Bobby Cole, South Africa $2,280	73—287
Guy Hunt, Britain $2,280	72—287
Graham Marsh, Australia $2,280	74—287
Jerry Pate, U.S. $2,280	73—287
Bob Shearer, Australia $2,280	74—287
Peter Dawson, Britain $1,160	73—288
John Fourie, South Africa $1,160	75—288
Gary Player, S. Africa $1,160	69—288
Tom Weiskopf, U.S. $1,160	72—288
Gaylord Burrows, U.S. $762	80—289
Martin Foster, Britain $762	73—289
Angel Gallardo, Spain $762	74—289
David Ingram, Britain $762	72—289
Roger Maltbie, U.S. $762	80—289
Rik Massengale, U.S. $762	71—289
John O'Leary, Ireland $762	74—289
Norio Suzuki, Japan $762	75—289
Ken Brown, Britain $645	72—290
Eamonn Darcy, Ireland $645	71—290
Brian Barnes, Britain $60	74—291
Baldovino Dassu, Italy $604	73—291
Min Nam Hsieh, Taiwan $604	73—291
John Morgan, Britain $604	77—291
Manuel Pinero, Spain $604	71—291

— AP

Watson (centre) receives congratulations from Nicklaus after win in classic finish

jim tang

IRVING STRICKLAND was at the Uplands Golf Club Thursday, but not as a cameraman. He actually played, for the first time in 20 years, and partner **Graham McCall** swears he didn't fan once . . . among the things that would be interesting to learn is what is the speed of dead-slow fishing speed. There shouldn't be any movement at all, but apparently there is . . . the International Olympic Committee, understandably shying away from anything which needs judges, has turned down bids to have rhythmic gymnastics and synchronized swimming added to the program for the 1980 Olympic Games. Next bids could be for frisbee throwing and skateboarding . . . **Al MacNeil**, who lasted as coach of **Montreal Canadiens** for only one season although it was climaxed by Stanley Cup victory (in 1970) is said to have turned down the chance to become coach of the **Buffalo Sabres.** It seems he likes it in his home town (Halifax), and with the **Nova Scotia Voyageurs** stocked by Canadiens, MacNeil can be certain he will almost always have an American Hockey League contender . . . former NHL-president **Clarence Campbell** was a Rhodes Scholar and has always wanted to visit Rhodesia after retirement, but he is resigned to the probability it is something he may have to miss. "The current political climate seems to deny fulfillment of those plans." Campbell said in his presidential language . . . attendance at Western Speedway this year has shown an increase of about 14 per cent with an average of 3062 for the first nine events . . . **Keith Alexander,** the 46-year-old president of the Alberta Golf Association, was supposed to present the trophy for the men's championship, but he was unable to bring himself to congratulating the winner — a fellow named Keith Alexander . . . baseball-announcers **Joe Garagiola** and Tony Kubek, a painful pair to listen to, are hung up on the idea that a baseball game is like a spy thriller. Every little move, even a batter stepping out of the batters' box to attend to an itch, is given cloak-and-dagger significance. It leaves the impression that the reason is to leave the impression that their knowledge is complete . . .

★ ★ ★

CEC FERGUSON, who didn't get an invitation to play in the Canadian Professional Golf Association championship although he won the B.C. Open (as an amateur) last year, spent last week at home. He was among the losers when the American Golf Tour ran into financial troubles. The tab was $675, of which $275 is prize money earned in the Mobile tournament and $400 is prepaid tournament entry fees . . . football-writers, who still have **Sam Cvijanovich** to contend with, got a spelling break when **Edmonton Eskimos** didn't keep **Leon Lyszkiewicz** . . . **Montreal Alouettes** may regret the deals which sent Canadian-running back **Rudy Florio** to **B.C. Lions** and import-linebacker **Mark Widger** to **Ottawa Rough Riders.** Both are inspirational players and the Lions, who have been short of that kind, may have something more valuable than they realized in Florio . . . a California golfer named **David Thompson** once found an almost-new Kro-Flite ball while on a forced search of the rough. He teed it up on the next hole and drove it near a large crow. Yes, it did so happen . . . Sherbrooke police did a lot of business, and left a lot of bad memories during the Quebec Open golf tournament. They set up a radar trap on a 30-mile-and-hour residential street near the entrance to the Sherbrooke Country Club and ambushed golfers on their way to the tournament . . . there is no indication at Vancouver's Exhibition Park that there is any shortage of spending money. Although thoroughbred bettors got away a bit slowly, the increase in mutuel play is now about 8 per cent, and there is every reason to think that the daily average this year will be more than $800,000 . . . the Canadian Firefighters Golf Association is bringing **Arnold Palmer** to Calgary for a Tuesday appearance, and a week ago there was considerable worry about ticket sales, which were around 1200 instead of the projected 5000. Palmer's appearance fee is said to be $15,000, which is a real bargain when compared to the $30,000 requested by **Johnny Miller** . . . and while **George Washington** will always be remembered as the fellow who never told a lie, there should be a reminder that they weren't playing golf when he cut down that cherry tree, or even when he crossed the Delaware.

★ ★ ★

ERIC BISHOP, former owner of the **Victoria Cougars,** hasn't been able to get away from a microphone in the summer months. He's doing play-by-play of Pioneer Baseball League games for Calgary radio-station CRAC . . . belated birthday congratulations to **Ernie Todd,** now 90, and to **Ethel Fletcher,** now 88. Other oldtimers still enjoying things are **Archie McKinnon,** who will be 81 in August, and **Sam Smith,** who certainly doesn't look like a fellow nearing his 70th birthday . . . **Larry Keenan,** one-time member of the **Victoria Maple Leafs** whose hockey career was blighted by a seemingly-endless succession of injuries, has opened a health spa in North Bay, Ont., in partnership with **Leo Labine,** another former Western Hockey League player . . . **Steve Witiuk,** another former Victoria Maple Leaf, is doing well as an electrical contractor in Spokane. And he did well, too, when he went salmon-fishing on a trip to Victoria. His guide, of course, was former **Victoria**-teammate **Bill Schvetz,** who is happy in his work of keeping Uplands one of the best-manicured golf courses anywhere. Bill had some extra work last week during the B.C. women's championship when three riding academy horses, attracted by his lush growth, paid a visit and raced over some greens before they were caught. It took a crew of six some hours to repair the damage . . . **Don Webster,** also a former member of the Victoria Maple Leafs, is doing well as can be expected after brain surgery and recently had a brief telephone conversation with old-friend **Bill Court** . . . Victoria **Brian Utley** was among those cut when **Edmonton Eskimos** cut their roster to 42 players . . . **Moe Norman** is 46 now but, as he did in the Atlantic Open with rounds of 63 and 65 starting him on his way to victory, he keeps reminding that he should have been one of the most successful golfers anywhere. Few have been able to hit a golf ball as well as Norman can . . . **Ted Gerela,** one of the best when he was doing the placekicking for **B.C. Lions,** has resigned as manager of the Alberni Golf Club, stating that he and his wife, Judy, could no longer take "the steady harrassment from a few elite lady members." . . . college football coaches have elastic convictions. There is one who said he never had any bed checks because "it's always your star who gets caught." And there is always the reminder of what happened to **Duffy Daugherty** when he was coach at Michigan State. A promising centre named **Mike Forman** who was attending on a football scholarship was so good scholastically that he decided to give up football and enter medical school. "We learned our lesson," the rueful Daugherty admitted. "We won't recruit anybody that intelligent again."

Victorians record double wins

NANAIMO — Eight Victoria Athletes scored double victories Saturday at the sixth annual Nanaimo Bathtub Invitational track and field meet.

Peggy Nelson of Flying Y Track Club won the 800 and 1500-metre events in the midget girls division while clubmate Terry Bateman won over the same distances in the midget boys' class. Chad Bell of Victoria Track Club won the javelin and discus, also in the midget boys' division.

Mary Domke of Flying Y won the 800 and 1500 in the bantam girls class; clubmate Linda Martin won the pee wee girls (100 metres and 80-metre hurdles); Blair Hedley of VTC won the pee wee boys' 100 and 400-metre events; and Laurie Sawyer of VTC won out in the 80-metre hurdles and long jump in the pee wee girls' II class.

And Barry Menzies of Fying Y won the 400 and 800-metre events in the bantam boys' II division.

Pro soccer

North American

Tampa Bay 4, Las Vegas 1
St. Louis 1, Connecticut 0
Los Angeles 4, Washington 2

Additional sport

P. 18, 19, 20 and 49

America's Cup challengers take to water

NEWPORT, R.I. (UPI) — The Swedes and Australians are expected to test the waters of Narragansett Bay again today as preparations continue for the trials for the America's Cup yacht races.

Australia, the 12-metre from Perth, sailed Saturday and Sveringe, the first Swedish yacht to attempt to qualify for the famed series, had her first sail since arriving here

Only the French have yet to launch their 12-metre, which is expected to sail Monday.

Newcomer wins series opener

YAKIMA — Newcomer Larry Phillips of Springfield, Miss., lapped the entire field Saturday night in breezing to victory in the "A" main event of the International Driver's Challenge series for super-stocks.

Phillips, who also won the "A" Dash, completed the 75-lap event in only 27 minutes. He was followed by Harry Jefferson of Yakima and J. J. Zaffino of Tacoma.

Victoria drivers Roy Smith and Roy Haslam finished fifth and sixth respectively in the main event, just ahead of Ron Eaton of Tacoma.

The seven-race series continues today in Portland and moves to Western Speedway in Victoria for races Tuesday and Thursday.

"B" dash — 1. Norm Ellefson, Spokane; 2. Don Ackerman, Tacoma; 3. Bryan Selby, Cranbrook; 4. Mike Jenson, Yakima.

"B" Main (20 laps) — 1. Neil Langdon, Eugene; 2. Ron Fritzley, Lynwood, Wash.; 3. Don Ackerman, Tacoma; 4. Louis York, Olympia; 5. Lyle Klettke, Portland.

"A" dash — Larry Phillips, Springfield, Miss.; 2. Harry Jefferson Yakima; 3. Ron Eaton, Tacoma; 4. Joe Ruttman, Pomona, Calif.

"A" Main (75 laps) — 1. Larry Phillips, Springfield, Miss.; 2. Harry Jefferson, Yakima; 3. J. J. Zaffino, Tacoma; 4. Gary Honeyman Spokane; 5. Roy Smith, Victoria; 6. Roy Haslam, Victoria; 7. Ron Eaton, Tacoma.

Shamrock chances given double boost

Victoria Shamrocks, with a big assist from Coquitlam Adanacs, have an excellent chance of finishing first in the Western Lacrosse Association.

Following Saturday action in Nanaimo and Coquitlam, Shamrocks trail the first-place Vancouver Burrards by only three points — and have three games remaining against the league leaders.

Shamrocks broke a close game wide open in the second period and eased to an 11-5 win over the last-place Timbermen while the Adanacs continued a mid-season surge by posting a 13-10 win over the visiting Burrards.

NANAIMO

	G	A	Pen
Frank Alexander	0	0	4
Bill Hamilton	0	0	2
Dan Plotrovski	0	0	0
Rick Baker	1	0	2
Roger Dubyna	0	1	6
Mike Walsh	1	0	0
Randy Noble	1	0	0
Gord Racette	0	0	0
Keith Manns	0	0	0
Jim Lync	0	1	4
Bob Avender	0	0	2
Jim Kipp	0	0	11
Brian Evans	2	1	2
Ron Sywak	0	0	6
Roy Sinden	0	0	2
Kevin Alexander	0	4	4
Tim Barrie	0	2	0
Earl Nicholson	0	0	0
Totals	5	9	47

VICTORIA

	G	A	Pen
Gerry Cadwallader	0	1	2
Pete Rushton	0	0	2
Norm Baker	1	1	6
Ransit Dillon	1	0	0
Larry Bell	0	0	2
Bill Marachek	0	1	2
Charm Dhillon	0	2	0
Dave Lowden	0	0	7
Chris Hall	0	0	2
Mike Beaulac	2	4	0
Dave Thomson	0	1	18
Joe McCrea	0	1	0
Ivan Thompson	3	0	2
Ron MacNeil	2	2	4
Ken King	1	0	4
George Grover	0	0	0
Terry Sanderson	1	4	0
Larry Smeltzer	0	2	0
Totals	11	19	51

Shots stopped:

By Smeltzer (U)	8	11	14—33
By Barrie (N)	18	10	21—49

Score by periods:

Victoria	2	5	4—11
Nanaimo	3	1	1— 5

Attendance: 750.

Coquitlam posts win

RICHMOND (CP) — Coquitlam J-Hawks edged Richmond Roadrunners 15-13 in a Western Canada Junior Lacrosse League game Saturday.

Mike Reele and Wayne McAuley paced the attack with three goals each. Eric Otterstrom and Dave Dobson added a pair each. Remo Faedo, Dan Gamble, Tom Barichello, Jordy Dean and Jim Alward added singles.

Dan Stewart scored four goals for Richmond.

Shamrocks meet the Burrards at Memorial Arena on Wednesday night, visit Vancouver on July 19 and play their final home game of the regular schedule, July 27, against Vancouver.

Ivan Thompson scored three goals to lead the Shamrock attack and Ron MacNeil and Terry Sanderson added two goals each. Norm Baker, Ranjit Dillon, Mike Beaulac and Ken King scored once each for the Irish, who outscored the Timbermen 9-2 over the last two periods.

League scoring leader Brian Evans scored two goals and set up another for the Timbermen, and ex-Shamrock Mike Walsh, Rick Baker and Randy Noble were the other Nanaimo marksmen. Kevin Alexander was held to four assists.

Larry Smeltzer played an outstanding game in goal for the Shamrocks.

In Coquitlam, Ray Durante and Moe Jodoin scored three goals each for the Adanacs, who outscored Vancouver 8-4 in the final period. Bob Holmes scored four goals for the Burrards.

	P	W	L	T	F	A	Pts.
Vancouver	18	13	4	1	236	213	27
VICTORIA	17	12	5	0	219	186	24
Coquitlam	19	9	10	0	230	228	18
New West.	17	8	9	0	212	207	16
Nanaimo	19	2	16	1	219	282	5

Next game: Tuesday — New Westminster at Vancouver.

MEN'S FIELD HOCKEY
Dutch National Team
vs.
Vancouver Island Selects
THURSDAY, JULY 14th
7:30 p.m. 7-10
Royal Athletic Park
Admission — Adults $2, Students $1

JUNIOR "A" LACROSSE
Western Canada Major Junior League
McDONALDS vs. BURNABY
(Event No. 61)
ESQUIMALT SPORTS CENTRE
Tues., July 12th 8 P.M.
7-10 Adults $2.00, Students, O.A.P. $1.25

THE SUPER STARS OF AUTO RACING ARE COMING!
TUESDAY, JULY 12 **THURSDAY, JULY 14**
GATES OPEN 5:30 PM TIME TRIALS 7 P.M.
RACING ACTION 8 P.M.
ADULTS $5.00
STUDENTS and O.A.P. $4.00
CHILDREN 6-12 $1.50
8TH ANNUAL **SUPER STOCK INTERNATIONAL DRIVERS CHALLENGE**
SUPER STARS
RICK BECKER HIGHLAND, CALIF.
ROSS SURGENOR VICTORIA, B.C.
JOE RUTTMAN POMONA, CALIF.
LARRY PHILLIPS SPRINGFIELD, MISSOURI
RON MATTHEWS YUBA CITY, CALIF.
DAVE DALBY VICTORIA, B.C.
OPEN COMPETITION
7 RACE SERIES
ROY SMITH I.D.C. CHAMPION
OVER $48,000 TOTAL POSTED AWARDS
GEORGE STUART WINNER VICTORIA 100
50 LAP "B" MAIN EVENT
75 LAP "A" MAIN
OPEN COMPETITION
SUPER STOCKS
ROY HASLAM CARLING CHAMPION
RON EATON I.D.C. CHAMPION
JULY 12 AND JULY 14
7-9
WESTERN SPEEDWAY

Sport today

BASEBALL

11:00 a.m. — Final game in Carnarvon Pony League rookie tournament (another game if necessary at 1:30 p.m.), Carnarvon Park.

1 and 3 p.m. — Victoria Senior Amateur League: doubleheaders, Port Alberni vs. Greaves Movers, Lambrick Park; Nanaimo Villa vs. Kubicek A's, Topaz Park.

SOFTBALL

11 a.m. and 1 p.m. — Stuffy McGinnis Men's league: doubleheader, Ingraham Hotel vs. Port Angeles Telecable, Central Park.

1:00 p.m. — Senior "A" men's exhibition doubleheader:' Victoria Bate vs. Santa Rosa Barons, Royal Athletic Park.

1, 3 and 6:30 p.m. — Heywood Men's League: Hygrade Radio vs. Webb and Trace (doubleheader), Taylor House Movers vs. Century Inn, Heywood Avenue Park.

3:00 p.m. — Stuffy McGinnis Men's League: Sooke vs. Colony Inn, Central Park.

6:30 p.m. — Sidney Men's League: Tsawout vs. Harvey's Sporting Goods, Sanscha Park.

CRICKET

1:30 p.m. — District Association, Saanich vs. Incogs, Mount Douglas High School.

MONDAY

SOFTBALL

6:30 p.m. — Sidney's Men's League: KOA Kampgrounds vs Seaboard Properties, Sanscha Park.

6:30 p.m. — Victoria Senior Women's League: CJVI Vicettes vs. Victoria Athletics, Colony Inn vs. CRESC Angels, Hyacinth Park.

BASEBALL

6:30 p.m. — Victoria Senior Amateur League: interlocking game, Greaves Movers vs. Victoria Firefighters Senior Babe Ruth League, Lambrick Park.

Newcomers to Lions total 14 heading into Tuesday opener

VANCOUVER — There will be other changes, some almost certainly this week, but for the moment the B.C. Lions include 14 newcomers among the 33 players the Canadian Football allows clubs to keep for schedule play.

Lions got down to the limit on Saturday by releasing Leon Bright, a rookie wide receiver, who decided to leave college after completing his sophomore year at Florida State; Canadians Glenn Leonhard, a rookie guard from the University of Manitoba; and Marv Allemang, a linebacker received in a deal with Toronto Argonauts for Wayne Smith.

Another Canadian cut will have to be made when defence-tackle Pierre Gelinas, obtained last week from Montreal Alouettes, reports later this week. And there will be another movement on the Canadian roster if the Lions are able to make a trade for Larry Uteck, all-star defence-back, who was suspended when he refused to report after being part of the Smith deal.

There are seven newcomers among the 15 import players — tight-end Richard Appleby, offence-lineman Larry Watkins, fullback Jim Harrison, defence-end Jesse O'Neal, middle-linebacker Sam Cvijanovich and quarterbacks Jerry Tagge and Gary Keithley.

Holdover imports are offence-linemen Layne McDowell and Jim Scheitz, defence-tackle Don Wunderley, wide-receiver John Sciarra, running-back Mike Strickland and defence-backs Grady Cavness, Joe Fourqurean and Rocky Long.

The Lions also have offence-tackle Tuufuli Uperesa and defence-end Jesse O'Neal on the injured reserve list and it is rumored that Bright, running-back Leroy Moss, defence-back Ken Hinton and, possibly, defence-tackle Neal Skarin may remain in the Vancouver area in the hope that future events will give them another chance to make the club.

Canadian newcomers on the current roster are running-back Rudy Florio, guard Tom Kudaba, wide-receiver Al Charuk, centre Gerry Inglis, defence-back Glen Leach and defence-tackles Doug Seymour and Frank Landy.

Holdover Canadians are running-back Terry Bailey, tight-end Hank Sovio, centre Al Wilson, wide-receiver Jim Young, kicker Lui Passaglia, defence-backs Doug Carlson and Ted Dushinski, linebackers Paul Giroday, Rob McLaren and Glen Jackson and defence-end Gary Robinson.

And there could be an extra available Canadian in Leonhard, expected to stick close by as part of the unofficial taxi squad kept by CFL clubs.

Unless there are unexpected changes, the Lions will have at least 10 new starters Tuesday night when they open schedule play, at Empire Stadium against Calgary Stampeders.

One of the changes will be at quarterback, where Tagge and Keithley replace import Rick Cassata and Canadian Eric Guthrie. Harrison replaces Lou Harris in another big change, Kudaba and Watkins move into the offence line to replace Paul Brock and Al Gallaher and Appleby gets a shot at the position filled last year by import Merced Solis and, at the tag end of the season, Sovio.

There could also be a sixth new starter on offence, but it is likely that Florio will share the work at slotback with Bailey.

Young, Sciarra, Strickland, Wilson, McDowell, Schneitz and, possibly, Bailey are holdover starters on offence.

Biggest change on defence is in the line. Gone are Canadian-ends Bill Baker and Wayne Smith and Skarin, who lost out because the Lions could no longer afford two import tackles. So, Wunderley is the only holdover on a line which now includes O'Neal and Landy, obtained from Saskatchewan in the deal for Baker, and Robinson, who was a reserve last year.

The only linebacking change is in the middle, where Cvijanovich takes over for Ray Nettles, traded to Toronto. The defence backfield has five holdovers, but Doug Carlson, who replaces Barry Ardern, is a new starter.

Holdover starters other than Wunderley on defence are Jackson, Giroday, Dushinski, Fourqurean, Cavness and Long.

England builds up commanding edge

MANCHESTER, England (Reuter) — England batted into a commanding position against Australia on the third day of the second cricket Test on Saturday, reaching 436 for nine at the close for a first-innings lead of 139.

An innings of 137 in 380 minutes by Bob Woolmer, his second successive century of the series, was the backbone of the England effort. Tony Greig scored 76, Alan Knott 39 and Chris Old 37.

Woolmer and Greig, who came together in the final hour Friday with the total 165, stretched their fourth-wiket partnership to 160 before they were separated in mid-afternoon.

Wickets then fell steadily with Max Walker, who bowled 14 successive overs after lunch, removing Greig, Old and Jeff Thomson.

Buttons move

Ben Domoney and Joe Evans of Royal Colwood captured the senior golf buttons with 5 and 4 win over Ted Gardner and Norm Parsons of Gorge Vale Friday at Cedar Hill Golf Club.

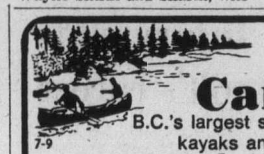
Pacific Canoe Base
B.C.'s largest selection of canoes, kayaks and accessories
2155 DOWLER PLACE, VICTORIA
1 Block North of Arena 382-1243
Open 10 a.m. to 5:30 Tues. through Fri., 9:30-4:30 Saturday.
7-9

NEED YOUR BODY REPAIRED?
(CAR OR TRUCK)
FOR A FAST FREE ESTIMATE
QUALITY WORK
FAST SERVICE
SATISFACTION A MUST
VICTORIA DODGE CHRYSLER
Dealer Licence No. D00867A
819 YATES ST. 384-8174

Plus playoffs

TV plans for CFL include 32 games

Canadian Football League fans will have a chance to see 32 regular-season games, four playoff games and the Grey Cup game on television this year.

The 1977 season opens on three fronts Tuesday but the first game available to southern B.C. viewers is the July 19 clash between Hamilton and Calgary.

The B.C. Lions will be seen five times in league play — July 20 in Saskatchewan, Aug. 3 in Calgary, Aug. 31 in Ottawa, Oct. 2 in Winnipeg and Oct. 23 in Hamilton.

Playoffs commence with the semi-finals, Nov. 12-13; finals the following weekend and the Grey Cup game from the Olympic Stadium in Montreal, Sunday, Nov. 27.

Following is the complete television schedule showing games, starting times and channels in the Greater Victoria area:

JULY

19 — Hamilton at Calgary, 7 p.m.—8.
20 — B.C. LIONS at Saskatchewan, 7 p.m.—8.
27 — Edmonton at Winnipeg, 6 p.m.—8.

AUGUST

2 — Saskatchewan at Edmonton, 6:30 p.m.— 2,6.
3—B.C. LIONS at Calgary, 7 p.m.—8.
11 — Winnipeg at Montreal, 5 pm.—8.
16 — Calgary at Edmonton, 6:30 p.m.—2,6.
17 — Saskatchewan at Toronto, 5 p.m.—8.
24 — Edmonton at Hamilton, 5 p.m.—8.
28 — Calgary at Saskatchewan, 1:30 p.m.—2,6.
30 — Hamilton at Winnipeg, 6 p.m.—2,6.
31 — B.C. LIONS at Ottawa, 5 p.m.—8.

SEPTEMBER

5 — Winnipeg at Saskatchewan, 1:30 p.m.—2,6.
5 — Ottawa at Hamilton, 5 p.m.—8.
6 — Toronto at Montreal, 5 p.m.—2,6.
11 — Saskatchewan at Winnipeg, 1:30 p.m. — 2, 6.
18 — Montreal at Toronto, 11 a.m.—2,6.
18 — Hamilton at Saskatchewan, 1:30 p.m.—8.
25 — Saskatchewan at Calgary, 1:30 p.m.—2,6.

OCTOBER

1 — Edmonton at Ottawa, 11 a.m.—8.
2 — B.C. LIONS at Winnipeg, 12:30 p.m.—2,6.
8 — Ottawa at Calgary, 7 p.m.—8.
9 — Saskatchewan at Montreal, 11 a.m.—2,6.
10 — Winnipeg at Edmonton, 1:30 p.m.—2,6.
16 — Winnipeg at Toronto, 11 a.m.—2,6.
16 — Edmonton at Saskatchewan, 1:30 p.m.—8.
23 — B.C. LIONS at Hamilton, 11 a.m.—2,6.
23 — Toronto at Edmonton, 2 p.m.—8.
29 — Hamilton at Montreal, 11 a.m.—8.
30 — Edmonton at Calgary, 1:30 p.m.—2,6.

NOVEMBER

5 — Calgary at Toronto, 11 a.m.—8.
5 — Saskatchewan at Edmonton, 1:30 p.m.—2,6.
12 — Western semi-final Playoffs —8.
13 — Eastern semi-final—2,6.
19 — Eastern final—8.
20 — Western final—2,6.
27 — Grey Cup game at Montreal, 10:30 a.m.—2,6,8.

According to the Solunar Tables calculated for this area, the best times for hunting and fishing for the next 10 days will be as follows (Times shown are **Pacific Daylight** times):

Minor A.M.	Major A.M.	Minor P.M.	Major P.M.
TODAY			
12:55	**7:30**	1:30	**7:55**
TOMORROW			
1:40	**8:15**	2:10	**8:40**
TUESDAY, JULY 12			
2:25	**8:55**	2:55	**9:20**
WEDNESDAY, JULY 13			
3:05	**9:40**	3:35	**10:05**
THURSDAY, JULY 14			
3:50	**10:25**	4:20	**10:50**
FRIDAY, JULY 15			
4:35	**11:10**	5:05	**11:35**
SATURDAY, JULY 16			
5:20	**11:55**	5:50	—
SUNDAY, JULY 17			
6:05	**12:20**	6:35	**12:45**
MONDAY, JULY 18			
6:55	**1:10**	7:25	**1:40**
TUESDAY, JULY 19			
7:55	**1:55**	8:05	**2:30**

Major periods, lasting 1½ to 2 hours are shown in bold.
Minor periods, shorter duration, light type.

In Seattle

Former Chiefs set up offices

SEATTLE (AP) — Seattle Breakers have set up offices at the Centre Arena and are taking ticket order for the Western Canada Hockey League team that opens its season Sept. 30.

Ephraim Steinke of Kamloops, landed the club in Seattle after exploring possible transfers of Kamloops Chiefs to Portland, a year ago, and Spokane this year.

Tom Gauthier, the Breakers' general manager, moved here from Portland where he was assistant general manager with Portland Winter Hawks who joined the WCHL last season.

Gauthier said he plans to work with junior hockey in the area and already has contacted Ernie Adby, regional director for the American Amateur Hockey Association.

The Breakers signed a rental agreement for Center Arena on Wednesday.

Steinke said a Seattle farm team, for Junior B players, will be operated in Kamloops next season.

"We have sent out letters inviting 140 players to camp. We'll keep 70 on our list," Steinke said. "The top 19 will play in Seattle, with another 19 in Kamloops.

Steinke must find a replacement for last year's coach, Harvey Roy, who decided to stay in Kamloops.

"Seattle has 5000 to 6000 hockey fans and our job is cut out," Steinke said. "We have to contact those fans."

MAYFAIR LANES
10 PIN BONSPIEL
Labour Day Weekend
SEPT. 2-3-4-5
Entry Forms at Mayfair Lanes.
Entry Fee $20.00
128 Team Limit
ENTER NOW!

Ford LEASING
1977 FORD
F250 SERIES PICKUP

Stock No. 6495
6800 lbs. G.V.W., 351 C.I.D. V8 engine, Explorer package, low mount mirrors, power steering, power brakes, automatic transmission, camper special package, AM radio, rear step bumper, (5) 7.50 x 16D 8PR tires, underseal, 12-month/12,000-mile warranty plus 12-month/12,000-mile extended power train warranty.
36-month net lease
$155 per month
(Plus tax, licence and insurance)
EXECUTIVE CAR LEASE LTD.
1060 Yates St., Victoria (Division of Peter Pollen Ford Sales Ltd.) 384-1144
7-9

C-FAX 1070 & TOTEM TRAVEL PRESENT
MAJOR LEAGUE BASEBALL
Seattle Mariners battle it out.
See Major League stars like Mark 'The Bird' Fidrych, Reggie Jackson, Vida Blue, Jim 'Catfish' Hunter and many more, in exciting action.
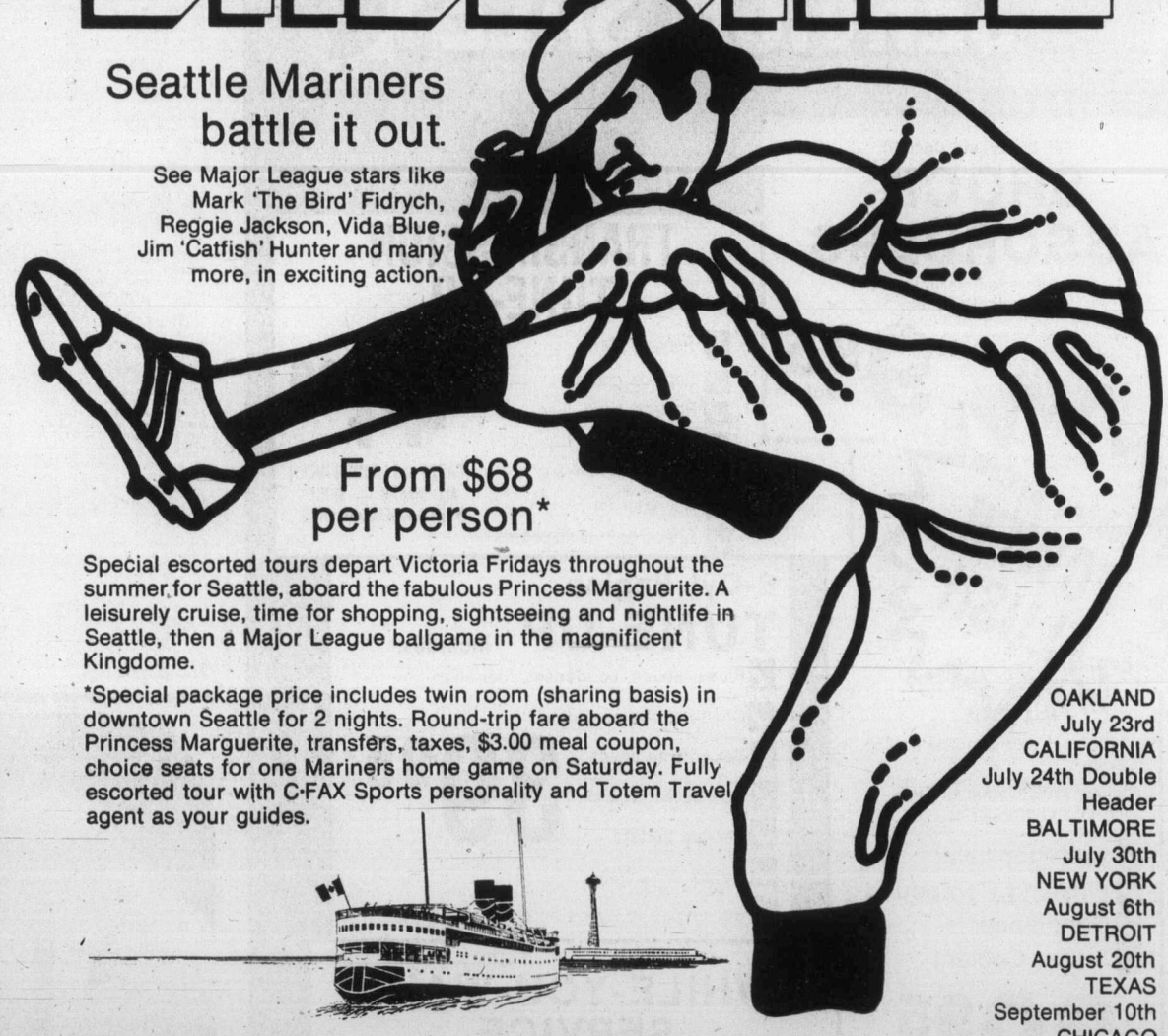
From $68 per person*
Special escorted tours depart Victoria Fridays throughout the summer for Seattle, aboard the fabulous Princess Marguerite. A leisurely cruise, time for shopping, sightseeing and nightlife in Seattle, then a Major League ballgame in the magnificent Kingdome.
*Special package price includes twin room (sharing basis) in downtown Seattle for 2 nights. Round-trip fare aboard the Princess Marguerite, transfers, taxes, $3.00 meal coupon, choice seats for one Mariners home game on Saturday. Fully escorted tour with C-FAX Sports personality and Totem Travel agent as your guides.
OAKLAND July 23rd
CALIFORNIA July 24th Double Header
BALTIMORE July 30th
NEW YORK August 6th
DETROIT August 20th
TEXAS September 10th
CHICAGO September 24th
Three-night packages also available.
Phone now for reservation or visit.
TOTEM TRAVEL
Way to go.
Mayfair 386-3277
Mayfair Shopping Centre - Victoria
Hillside 595-1181
Hillside Shopping Centre - Victoria
Duncan 748-2594
Port Alberni 723-8138

Doubleheader today

Bates baffled again

By REG REYNOLDS

Victoria Bates continue to have problems scoring runs.

The Canadian fastball champions stranded 16 baserunners and managed only one run Saturday as they dropped an exhibition doubleheader to Santa Rosa Guanella-LeBlanc barons before a crowd of about 1200 at Royal Athletic Park.

Gary Earnest held Bates scoreless on seven hits as Santa Rosa took the opener 2-0 and Guy French pitched a three-hitter as the Barons took the second game 2-1.

Bates, who have been shutout four times in losing six of their last eight games, can even the series when they meet Santa Rosa for a doubleheader starting at 1 p.m. today.

Bates thought they had tied up the second game with one out in the seventh inning.

Walt Burrows raced home from third base on a sacrifice fly by Carl Walker apparently making it 2-2 but the fans jubilation was shortlived as Burrows was called out for leaving the bag before the catch was made.

French, who walked seven batters, started the seventh inning by walking Bob Holness and Burrows. Ken bate hit into fielder's choice that caught Holness but then French walked John Green to load the bases.

Bates managed their only run without benefit of a hit. Reg Underwood drew a base-on-balls to lead off the fourth inning, Harvey Stevenson walked and after a fielders' choice by Bob Burrows, Underwood scored on a sacrifice fly by Jim McMillan.

The Barons did all their damage in the first inning of the second game. Mike Summerbell hit a leadoff single off Andy Konopacki, Terry Ray reached on an error and John Topolewski singled to score Summerbell and send Ray to third base. Ray scored on a sacrifice fly by Frank Bacci.

In the opener, Dave Ruthowsky held Santa Rosa scoreless on three singles until the seventh inning when McDowell led off with a single and Ron Benevides singled.

Stan Kern came on in relief and struck out Bill Johnson but Joe Cossins hit a double to score both runners.

Green and Stevenson with two singles each were the only Bates with more than one hit and Green drew two bases-on-balls. Underwood had one hit and walked twice and Stevenson walked once.

Summerbell hit a double and a single for Santa Rosa and Bill Johnson, McDowell and Benevides hit two singles each.

Santa Rosa	000 000 2—	2	6	3
Bates	000 000 0—	0	7	1

Gary Earnest and Joe Cossins; Dave Ruthowsky, Stan Kern (7) and Bob Burrows.

Second game:

Santa Rosa	200 000 0—	2	7	0
Bates	000 100 1—	1	2	1

Guy, French and Cossins; Andy Konopacki and Norm McLeod.

City player helps in upset

VANCOUVER (CP) — The Western Canada Selects scored two goals within two minutes to beat the Dutch national field hockey team 2-1 in exhibition play Saturday.

It was a surprise victory for the Canadian squad, which make up the bulk of the national team. The Dutch came fourth in field hockey at the 1976 Montreal Olympics, while the Canadian squad was 10th.

Holland opened the scoring late in the first half with a goal by T. Van T'Hek. Canada responded in the second with back-to-back goals by Prithipal Kular of Vancouver and Mike Padgett of Victoria.

On national team

Craig Higgins of Victoria, a graduate of the Oak Bay Bays, was selected to the national junior men's basketball team following a training camp in Toronto last week and will represent Canada in a tournament at New York later this month. Ken Kirzinger of the Bays also attended the camp.

Injury ends colt's career

LAUREL, Md. (AP) — A broken right knee has forced the retirement of Charles T. Berry Jr.'s Cormorant, the three-year-old colt who pushed Seattle Slew to run the fastest mile in Preakness history.

Trainer Jim Simpson said that the horse was injured during a workout Tuesday at Laurel race course. Cormorant was working six furlongs with his regular jockey, Danny Wright, when he pulled up lame. It was supposed to have been the colt's last major tuneup before shipping to New York for Saturday's Dwyer Handicap at Belmont Park.

Rain halts meet

CALGARY — Stormy weather forced cancellation of the Western Canada Track League meet involving Victoria Selects, Calgary Combines and Fraser Valley Flyers Saturday. If weather improves the second meet will be held today as scheduled.

White Sox extend win skein but Cubs tripped by Cards

Chicago Cubs continue to stumble but things are going very well for their crosstown cousins in the American League.

Cubs, struggling to hold off Philadelphia Phillies in the National League Eastern Division, dropped a 4-3 decision to St. Louis Cardinals Saturday while Chicago White Sox boosted their lead in the American League Western Division to four-and-a-half games over Minnesota Twins by posting a 5-2 win over Detroit Tigers.

The Phillies were unable to take advantage of the Cubs' misfortune as Pittsburgh Pirates won a 9-8 slugfest over the visiting Philadelphia squad.

Cubs remain four games up on the Phillies while the Pirates and Cardinals are tied for third, as they moved to within seven and a half games of the leaders.

★ ★ ★

AMERICAN LEAGUE

Eastern Division

	W	L	Pct.	GB.
New York	48	36	.571	—
Boston	45	35	.563	1
Baltimore	47	37	.560	1
Cleveland	39	40	.494	6½
Milwaukee	39	43	.476	8
Detroit	36	46	.439	11
Toronto	30	52	.366	17

Western Division

	W	L	Pct.	GBL
Chicago	49	32	.605	—
Minnesota	46	38	.548	4½
Kansas City	44	37	.543	5
Texas	41	41	.500	8½
California	39	41	.488	9½
Oakland	35	47	.427	14½
Seattle	37	50	.425	15

California	002 000 000—	2	8	1
Texas	151 000 00x—	7	7	1

Simpson 3-6, D. Miller (2), LaRoche (7) and Hampton; Perry 8-7 and Sundberg.

Oakland	000 301 021—	7	9	0
Kansas City	000 100 000—	1	8	1

Langford 7-7 and Sanguillen; Colborn 10-9, Pattin (6), Gura (8), Littell (8), Mingori (9) and Porter.

Seattle	020 000 102—	5	8	1
Minnesota	000 001 100—	2	6	0

Pole 5-5, Kekich (7), Romo (7) and Stinson; Goltz 9-6, Burgmeier, Johnson and Wynegar. Home runs: Seattle — Stanton (10th), Meyer (2nd), Jones (17th).

Chicago	000 012 002—	5	15	0
Detroit	200 000 000—	2	7	0

Kravec 5-2, LaGrow (7) and Eastman; Arroyo 5-7, Hiller (9) and Wockenfuss. Home runs: Detroit — Fuentes (3rd); Chicago — Soderholm (8th).

Boston	000 010 010—	2	6	1
Milwaukee	001 001 01x—	3	6	0

Jenkins 7-6 and Fisk; Augustine 10-9, Castro (9) and Moore. Home Run: Milwaukee—Moore (2nd).

New York	000 300 110—	5	8	2
Baltimore	100 200 03x—	6	9	0

Guidry, Lyle 7-3 (7) and Munson; Palmer, T. Martinez 2-0 (8), Drago (9) and Skaggs. Home Runs: New York—Nettles (18th), Munson (13th).

Toronto	000 000 110—	2	11	0
Cleveland	001 000 002—	3	7	0

Garvin 7-8 and Ashby; Garland 6-9 and Kendall. Home Runs: Toronto—Rader (6th); Cleveland—Thorton (10th).

NATIONAL LEAGUE

Eastern Division

	W	L	Pct.	GBL
Chicago	51	30	.630	—
Philadelphia	47	34	.580	4
Pittsburgh	44	38	.537	7½
St. Louis	45	39	.536	7½
Montreal	38	44	.463	13½
New York	32	51	.386	20

Western Division

	W	L	Pct.	GBL
Los Angeles	56	28	.667	—
Cincinnati	45	35	.568	8½
Houston	37	48	.435	19½
San Francisco	37	48	.435	19½
San Diego	35	51	.414	21½
Atlanta	30	53	.361	25½

Atlanta	020 010 001 00—	4	11	3
San Fran	300 010 000 01—	5	8	0

Collins, Capra (2), Campbell (5), Leon (6), Camp (7), Easterly 2-4 (10) and Pocoroba; Halicki, Heaverlo (6), Lavelle (8), Moffitt 3-5 (11) and Hill.

Rogers, Kerrigan (10), Atkinson (12), McEnaney 2-3 (14) and Carter; Swan, Baldwin (6), Apodaca (6), Lockwood (8), Todd (11), Siebert 1-0 (16) and Stearns. Home Runs: Montreal—Dawson (11th); New York—Henderson (2nd), Randle (3rd).

Philadelphia	301 110 002 000—	8	15	0
Pittsburgh	100 121 030 001—	9	19	0

Carlton, Reed (8), McGraw (10), Garber 4-5 (12) and McCarver, Boone (8); Candelaria, Jones (7), Tekulve (9), Jackson (9), Forster 2-2 (11) and Dyer, Ott (9). Home Runs: Pha—Johnson (5th); Pittsburgh—Garner (10th) Parker (14th).

St. Louis	201 000 000—	4	6	0
Chicago	000 201 000—	3	9	1

Underwood 5-4, Carroll (6) and Simmons; Renko 0-1, Moore (3), P. Reuschel (6), G. Hernandez (7) and Swisher.

Cincinnati	021 000 000—	3	7	0
Houston	000 100 000—	1	7	1

Seaver 9-5 and Bench; Anduiar 9-5 and Ferguson. Home run: Cincinnati — Bench (20th).

San Diego	000 100 000 1—	2	6	0
Los Angeles	000 000 010 0—	1	2	0

Freisleben 2-5, Fingers (1) and Tenace; Sutton, Hough 4-7 (10), Sos a(10) and Oates. Home runs: San Diego — Winfield (19th); Los Angeles — Hale (1st).

Meanwhile, the Sox won their ninth consecurive game and sent the Tigers to their sixth straight loss.

Former-Twin Eric Soderholm blasted a two-run homer and Jorge Orta added a two-run double for the White Sox.

Rookie Ken Kravec, with relief help from ex-Tiger Lerrin LaGrow, earned his fourth straight victory and fifth of the season. It was the 14th save of the season for LaGrow.

The Twins had trouble for the second straight game with the suddenly-explosive Seattle Mariners. The expansion club equalled a club record for homers set Friday night by blasting four more roundtrippers on its way to a 5-2 victory in Bloomington.

Dan Meyer slammed two homers and Lee Stanton and Ruppert Jones, with his 17th of the season, had one homer each for the Mariners, only half a game behind sixth-place Oakland Athletics in the AL Western Division.

In the American League Eastern Division, the front-running New York Yankees were edged 6-5 by Baltimore Orioles, who moved into a tie for second place with Boston Red Sox, one game behind the New Yorkers.

Rookie Dave Skaggs singled home Doug DeCinces to cap a three-run eighth inning that carried the Orioles to victory.

Boston missed a chance to move up when Milwaukee Brewers snapped a 1-1 tie in the eighth inning and west on to a 2-1 win over the Red Sox.

In the National League Western Division struggle, Cincinnati Reds, behind the seven-hit pitching of Tom Seaver, moved to within eight-and-a-half games of the front-running Los Angeles Dodgers. Reds edged Houston Astros 3-1 while San Diego Padres surprised the Dodgers 2-1 in Los Angeles.

At the other end of the standings, New York Mets, last in the NL Eastern Division, ended a losing run at nine games when Lenny Randle slammed a two-run homer with two out in the bottom of the 17th inning to give his club a 7-5 victory over the visiting Montreal Expos.

Expos had taken a 5-4 lead in the top of the 11th inning but Steve Henderson's leadoff homer in the bottom of the inning tied the game.

Clines sidelined

CHICAGO (AP) — Outfield Gene Clines of Chicago Cubs was placed on the 15-day disabled list Saturday because of a severely bruised left ankle suffered while sliding home in the eighth inning of Friday's 7-6 National League baseball victory over St. Louis Cardinals.

League leaders

AMERICAN LEAGUE

	AB	R	H	Pct.
Carew, Min	310	65	125	.403
Singleton, Bal	262	43	91	.347
Dade, Cle	217	40	75	.346
Bostock, Min	296	59	97	.328
Fisk, Bos	260	61	85	.327
Fairly, Tor	245	38	79	.322
Baillor, Tor	275	36	88	.320
Munson, NY	300	44	95	.317
Rivers, NY	281	35	88	.313
Rice, Bos	321	49	100	.312

Home Runs—Scott, Boston, 24; Rice, 21.

Runs Batted In — Hisle, Minnesota, 74; Munson, 65.

Stolen Bases—Remy, California, 27; Patek, Kansas City, 25.

Pitching — Lyle, New York, 7-2, T. Johnson, Minnesota, 10-3.

Strikeouts—Ryan, California, 214; Tanana, California, 146.

NATIONAL LEAGUE

	AB	R	H	Pct.
Simmons, StL	268	45	92	.343
Griffey, Cin	324	67	110	.340
Parker, Pgh	329	55	110	.334
Valentine, Mtl	305	44	100	.328
Morales, Chi	282	33	91	.323
Luzinski, Phi	264	44	85	.322
Mumphrey, StL	1984	35	59	.321
Trillo, Chi	269	34	86	.320
Templeton, StL	319	54	102	.320
Cromartie, Mtl	319	34	101	.317

Home Runs— Schmidt, Philadelphia, 25; Foster, Cincinnati, 24.

Runs Batted In—Foster, 80; Garvey, 79.

Stolen Bases—Taveras, Pittsburgh, 32; Richards, San Diego, 29.

Pitching— Rau, Los Angeles, 9-1; Tekulve, Pittsburgh, 7-1.

Strikeouts—Niekro, Atlanta, 126; Rogers, Montreal, 108.

Friday games included.

BEER BOTTLES AND PAPER WE TAKE BOTH

60¢ A DOZEN FOR YOUR BOTTLES AND YOUR NEWSPAPERS RECEIVED FOR RECYCLING IN B.C. MILLS — NOT EXPORTED TO OTHER COUNTRIES.

OPEN 6 DAYS A WEEK, MON. to SAT., 8 to 4:30 WITH LOTS OF OFF-STREET PARKING

DEAL WITH ONE OF VICTORIA'S LARGEST BEER BOTTLE AND PAPER RECYCLING DEPOTS

ALLAN PAPER STOCK CO. LTD.

475 TYEE RD. (BETWEEN JOHNSON and BAY ST.)

ANY ORGANIZATION WANTING A PAPER DRIVE PLEASE CONTACT US AT 384-5862 7-9

DOGS RUNNING BIG GAME

Owners of dogs take notice that from July 11th, 1977, to July 11th, 1978, in the area known as the Capital Regional District, any conservation officer or constable without liability may destroy any dog found running at large and harassing big game (deer).

D. J. Robinson, Acting Director
Fish & Wildlife Branch

One HOUR "MARTINIZING" CERTIFIES THE MOST IN DRY CLEANING

Fresh as a flower in just one hour

8 LOCATIONS TO SERVE YOU

JULY JUBILEE

ENSIGN SERVICE SALE

For Safety and Comfort
SHOCK ABSORBERS
Lifetime Guarantee
Original Owner
9.95 each

Cooling System POWER FLUSH
Cleans out your complete cooling system.
Includes installation of the following chemicals:
- Rad Stop Leak
- Flushing Compound
- Conditioner
- 5 Qts. Coolant

39.95 1 Yr. Gurantee on parts installed at time of repair
Regular 49.95

MAJOR CREDIT CARDS ACCEPTED

TRANSMISSION TUNE-UP
- Replace filter
- Replace gasket
- Replace trans. fluid
- Adj. bands and inspect
- Adj. throttle linkage
- Adj. gear shift
- Check gear shift pattern

$44.95 (PARTS and LABOUR INCL.) ALL MAKES — MOST NORTH AMERICAN CARS

6-Cyl. Engine TUNE-UP includes:
- Plugs, points, condenser, fuel filter
- Check choke operation
- Set carb to specs
- Service air cleaner
- Service battery
- Adjust drive belts
- Set engine to specs on electronic scope

39.95

WHILE-YOU-WAIT SERVICE
or call
386-2411
For an appointment
Any additional parts or service will be quoted before work is started.
autopac

ENSIGN SERVICE CENTRE
CHRYSLER PLYMOUTH LTD.
COOK and VIEW
Dealer Licence Number D-3660

save money on staff uniforms . . . with
Unitog UNIFORMS
CALL 382-4266 AND RENT THEM!
from NU-WAY Cleaners
Avoid the Capital outlay of purchasing uniforms
No cleaning or repair bills, only a small weekly charge
The right size for every employee even as staff changes
420 WILLIAM ST. 4-2
Your Unitog Rep. — Nu-Way Cleaners

OK TIRE STORES
GT RETREADS

ECONOMY CARS 550x12 A78x12 600x12 A78x13 600x13 B78x14 650x13	16.95 ok
COMPACT CARS 700x13 C78x13 645x14 C78x14 695x14 D78x14	17.95 ok
INTERMEDIATE CARS E78x14 F78x14 F78x15	18.95 ok
STANDARD SIZE G78x14 G78x15 H78x15	19.95 ok
STATION WAGONS H78x14 G78x15 H78x15	20.95 ok

Triple Tire Guarantee
1. Nation Wide. 2. Money Back in Writing. 3. Against all road hazards — unconditionally.

CHARGEX master charge

3030 NANAIMO ST.
Turn off Finlayson
at Trader Vic's
386-3156

WOODWARD'S FINLAYSON NANAIMO SPRUCE DOUGLAS TIRE OK TIRE STORE ST. BLANSHARD SUMMIT HILLSIDE
7-6

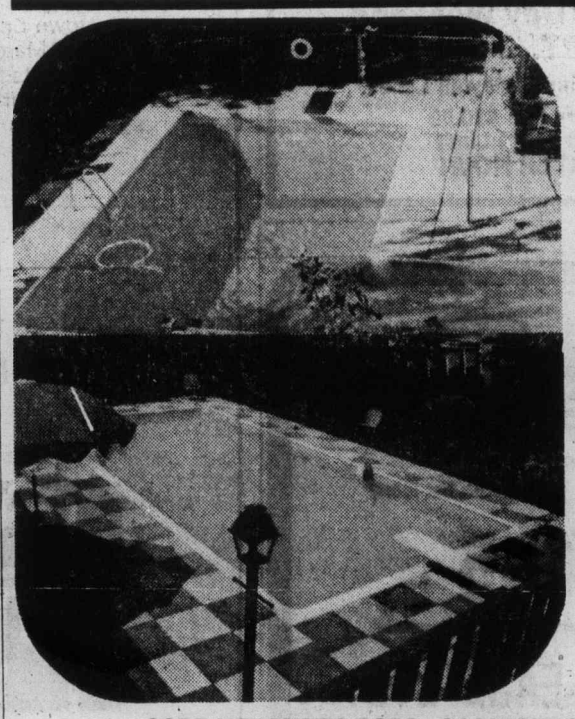

THE POOL YOU CAN AFFORD!

SIZES	STEEL WALL KIT — 30 MIL. LINER	ALUMINUM WALL KIT (INSULATED) 30 MIL. LINER
14'x28'	$2482	$3065
16'x32'	$2640	$3107
16'x34'	$2776	$3234
18'x36'	$2993	$3381
20'x40'	$3241	$3747

ESTIMATES WILL BE GIVEN ON COMPLETE INSTALLATIONS.

BAYSHORE POOLS LTD.

"FOR ALL YOUR SWIMMING NEEDS" ASK FOR TERRY ERSKINE

6875 VEYANESS ROAD, SAANICHTON — 652-3306
7-9

Dale misses out

Tourney lead shared by three

ROCHESTER, N.Y. (AP) — Donna Caponi Young, the first-round leader, faltered Saturday and settled for a tie with Carol Mann and Jo Ann Washam for the lead after 36 holes in the 54-hole Ladies' Professional Golf Association tournament.

Young, as did the Mann and Washam, bogied the par-4 18th and all three finished with 36-hole totals of 142.

On Friday, Young fired a five-under-par 68. She had a 74 in the second round, while Mann and Washam each shot 71.

Pat Bradley, turning in a 68 — the day's best round — at the par-73, 6206-yard Locust Hill Country Club, trailed the leaders by one stroke.

"I gave up on my Arnold Palmer putter after yesterday's 75, practiced last night with my old Bull's Eye and it worked," Bradley said. "I won't let it out of my sight now."

Next at 144 were Laura Baugh, who shot a 69; Jane Blalock and JoAnne Carner with 71s and Judy Rankin with a 72.

The 145s included Jerilyn Britz (71), Sally Little (74), Mary Bea Porter (72) and Kathy Whitworth (72).

Baugh, a non-winner since she joined the LPGA tour in 1973, fired six birdies and two bogies in getting her 69. She made seven putts from within seven feet.

Sandra Post, formerly of Oakville, Ont., shot a second round 74 for a 152 total. Jocelyne Bourassa of Shawinigan, Que., made the cut with a 75 for a 153 total.

Dale Shaw of Victoria, missed the cut with a 79 for a 156 total.

Hamilton grabs tourney lead

Barr blows to 77

OTTAWA (CP) — Gar Hamilton of Toronto overcame a stiff breeze to come out of the pack and take the lead Saturday going into today's final round of the Canadian Professional Golfers' Association championship.

Hamilton, who was in a five-way tie for fifth spot after 36 holes Friday, picked up five birdies including a brilliant shot from a sand trap that bounced into the 15th hole, to wrestle the lead away from George Knudson of Toronto and Dave Barr of Kelowna.

Knudson and Bob Rose of Hamilton were tied for second, two strokes behind Hamilton. Barr, the leader going into Saturday's play, shot 77 and fell into a tie for fourth spot with Moe Norman of Gilford, Ont.

Hamilton, 27, goes into the final round with a nine-under-par 207 after his 68 Saturday. Knudson's 72 left him seven under par while Rose fired a 70 to improve on his five under par showing after 36 holes.

Barr and Norman are tied with Roger Klatt of Edmonton at five under par. Barr was 10 under par after 36 holes but ran into repeated difficulty with the wind.

Bob Panasiuk of Windsor, had the best round Saturday, a 67, to put him four under par.

Scott Knapp of Woodbridge, Ont., one of the co-leaders after the first round, slipped to a 76 to drop back into the pack at two under par.

Hamilton said he rated good his chances of winning the championship and collecting the $10,000 since he had been playing consistently with rounds of 69, 70 and 68 over the 54 holes.

He said he learned a lot from the PGA school tour in the United States last year but he also lost his confidence and has been slowly rebuilding it.

Knudson, the defending CPGA champ and four-time winner of the title, said he "played as well as I could out there today." "I only had one bad shot when I knocked the ball into the rough on the 11th hole."

Two Victoria golfers were in the top 20 and ties. John Morgan of Uplands shot 74 for a 217 total and a share of 18th place while Bob Hogarth of Royal Colwood shot 77 and was tied with eight others at 218.

Bill Wakeham of Cowichan shot 74 for a 219 total.

TOP 20 AND TIES

Gar Hamilton, Toronto	139-68—207
George Knudson, Toronto	137-72—209
Bob Rose, Hamilton	139-70—209
Moe Norman, Ont.	139-71—210
Roger Klatt, Edmonton	141-70—211
Mark Shushack, Thunder Bay	140-71—211
Dave Barr, Kelowna	134-77—211
Bob Panasiuk, Windsor	145-67—212
Gary Pitchford, Nassau	142 71—213
Phil Giroux, Que.	138-75—213
Scott Knapp, Ont.	138-76—214
Gary Maue, Hamilton	144-71—215
Michel Boyer, Que.	142-73—215
Greg Pidlaski, Mississauga	139-77—216
Tom Irwin, St. Catharines	141-75—216
Don Graham, Medicine Hat, Alta.	142-74—216
Dave Garner, Ont.	140-76—216
Daniel Talbot, Que.	145-72—217
John Morgan, Victoria	143-74—217
Stan Homenuik, Dauphin	147-71—218
Tim McCutcheon, Kitchener	140 71—218
Bob Cox, Vancouver	146-72—218
Gary Slatter, Toronto	145-73—218
Sandy Paterson, Brantford	143-75—218
Norm Hunt, Que.	144-74—218
Leo Bradshaw, Ont.	142-76—218
Frank Fowler, Fairmont	141-77—218
Bob Hogarth, Victoria	141-77—218

City swimmers picked

VANCOUVER — Three Victoria swimmers have been named to the British Columbia team which will compete at the Canada Summer Games, August 16-19 at St. John's Nfld.

Judy Newman of Juan de Fuca Cohoes and Rob Grundison and Nick Borelly, members of the New Westminster Hyacks, will join 21 other swimmers from Vancouver-area clubs for the Games.

Swimmers who have represented Canada at the Olympics, Pan-American Games, Commonwealth Games or world championships, or any member of Canada's current national team, are not eligible for the Canada Games.

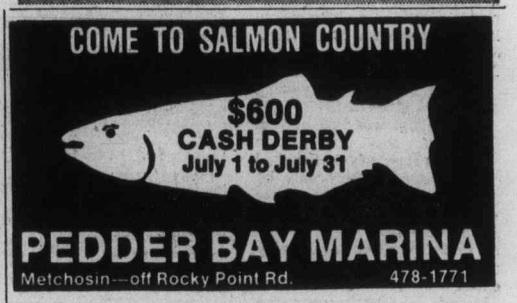

Tuesday start

Little League clubs ready for playoffs

It's playoff time for 168 boys and 26 girls of the Greater Victoria Little League.

The 12 boys' leagues begin Area tournaments Tuesday while the Division One and Division Two teams of the Gordon Head Girls' League will compete in the B.C. playoffs Tuesday through Saturday at Dawson Creek.

The Area tournaments are double-knockout affairs involving four teams each. The top two teams in each Area advance to the District playdowns July 18-26 at Sidney.

Central Saanich, Layritz, Hampton and National square off in Area One play at National Little League Park on Hillside Ave. Central and Layritz meet at 6:30 p.m. Tuesday and the other two play Wednesday.

Esquimalt and American open play in Area Two Tuesday at 6:30 p.m. at Hollywood Park while Sidney and Beacon Hill play Wednesday.

Lakehill and Gordon Head start things off in Area Three at Lambrick Park also at 6:30 Tuesday while Oak Bay and Triangle meet Wednesday.

Following are the team rosters:

AREA ONE

CENTRAL SAANICH — Graham Post; Brent Broomfield; Gary Bishop; Richard Sahlstrom; Kenneth White, Daniel Girard; Shane Roberts; Ian Douglas; Gordon Rogers; Brian Elvedahl; Christopher Anderson; Dale Sheppard; Patrick O'Connell; Thomas Isherwood; Rich White (manager); Douglas Roberts (coach).

LAYRITZ — Ted Smith; Jim Lomax; Rich Hunt; Gerry Burton; Danny York; John Collins; Paul Barrett; Dean Reid; Dan Hiquebran; Arthur Smith; Dan Duhamel; Lance Birley; Dave Saddleton; Bryan Bugslag; Brewis Lomax (manager); Bob Richards (coach).

HAMPTON — Paul Abelenda; Wayne Gardler; Douglas Schaufele; Danny Grier; Brian Schmid; Michael Goodwin; Gary Layton; Patrick Wyman; Terry Budzinski; Robert Gallagher; David Calder; Timothy Eveans; Ross Smillie; Darryl Hanson; Sam Bender (manager); Les Jones (coach).

NATIONAL — Frank Bodenchuk; James Crawford; John Morej; Sean Gorman; Thomas Levy; Steven Levy; Robert Mickelson; Gregory Papas; Darryl Pearson; Kenneth Pollard; Lyle Ritchie; Geoffrey Skinner; Jonathon Smith; James Dickson; Ray Morneau (manager); Dale Cook (coach).

AREA TWO

ESQUIMALT — David Blair; Thomas Carmichael; Lorenzo Fantillo; Doug Fraser; Richard Latta; Mark McCordic; Ian McMurtrie; Randy Mellings; David Petersen; Stephen Richardson; Troy Saladana; Robert Williams; Jack Morgan; Doug Petersen; Lorne Barnswell (manager); Bob Walmsley (coach).

AMERICAN — Mark Stein; Richard Allen; Daniel Manson; Anthony Bertola; Michael Buchan; Doug Malpass; Brian Mousley; Glenn Leung; Scott Green; Grant Fenton; Ian Lamplugh; John Sambrooke; Russell Courtnall; Randy Moss; Arcnie Courtnall (manager); Rick Blake (coach).

SIDNEY — Kris Robertson; Steven Hodges; Graham Taylor; Murray Harper; Reid Tomlins; Peter Classen; Allan de Wolfe; Peter Saville; Richard Puckett; Robert Heber; Jeffrey Shaw; Jeffrey Wright; Richard Myerscough; Terry Johal; Terry Merkell (manager); Serge Dube (coach).

BEACON HILL — David Backhouse; James Burck; Jeffrey Burck; Larry Dennis; Dallas Giebelhaus; Jonah Hart; Simon Keith; Kenneth Kuss; Christopher Montgomery; Alan Macbeth; Takie Niketas; Michael Turnbull; Henery Vanderhorst; David Woodward; Barry Dennis (manager); Dave Earthy (coach).

AREA THREE

LAKEHILL — Joe Barlow; Ned Beatty; Neil Denotter; Anthony Enston; Steve Farrington; Bill Haddow; Michael House; Gary Leibel; Mark McArthur; Trevor McRae; Warren Mar; Tim Rieberger; Geordie Robertson; Peter Tolman; Stephen Bishop (manager); Gary Leibel (coach).

GORDON HEAD — Paul Achtem; Drew Ferrill; Stuart Frazer; Gary Frechette; Ted Harris; Richard Lang; Daryn Lansdell; Robert McKane; Jeffery Mallett; Hugh Pelmore; Jeffrey Plecas; Dean Purych; Gary Sam; Jeffrey Scott; Bob Thompson (manager); Ted Miller (coach).

OAK BAY — Hugh Down; Michael Koski; Paul Shorting; Anthony Beale; Peter Degroot; Simon Gough; Steven Dunderdale; Christopher Boulton; Paul Gubbels; Shaun Iawless; Henery Lehmen; Blake Montgomery; Steve Sheridan; Gary Thomson; Bruce Johnson (manager); Darrell Way (coach).

TRIANGLE — Kal Russell; Scott Hughes; Bruce Robertson; Kent Durose; Jack McLaren; Tracy Muse; James Morison; David Jones; Ernst Ferguson; Michael Hirst; David Jamieson; Charles Aiken; Daniel Clare; Patrick Kennedy; Wally Russell (manager); Bruce Smith (coach).

GIRLS

DIVISION ONE — Sara Ballantyne; Dana Oldham; Andrea Oldham; Jennifer Vye; Cheryl Campbell; Dorothy Schwartz; Kimberly Westcott; Lisamaria Eng; Susan Potvin; Christine Larocque; Brenda Shields; Tracey Wallis; Christine Aldeguer; Debbie Morrison (manager); Jim Shields (coach).

DIVISION TWO — Nancy Charlton; Susan Skillings; Teresa Cullimore; Barbara Green; Debbie Hammond; Lore Favor; Valerie Heal; Megan Moore; Jill Fougner; Jane McCliggot; Beverlee Park; Sandra Martin; Christine Hughes; Cathy Ann Skillings (manager); Bob Skillings (coach).

Connors out

AUSTIN, Tex. (UPI) — Jimmy Connors, who lost the final at Wimbledon last week, reinjured his right thumb during a practice session and withdrew Friday from the $200,000 WCT Tournament of Champions.

HAVING FUN! AND MAKING MONEY!

If You Are 12 Years of Age or Over, and Would Like the Opportunity to Join the Fun and Have a Steady Income as Well, Fill out and Return the Coupon. YOU'LL BE TAKING THE FIRST BIG STEP

That's a hard combination to beat!

And FUN is just what 81 carriers had recently on their trip to Vancouver. They were guests at the Stanley Park Aquarium, where they were thrilled with the Killer Whale Show and other exciting exhibits.

They went up the side of Grouse Mountain in the Sky ride Gondola, and had a terrific lunch in the Grouse Nest Restaurant. They next went to Playland and had rides on the Roller Coaster and many others . . . and then back home with supper on the B.C. Ferry.

These carriers qualified for this fun-day trip to Vancouver by individual sales ability in obtaining new customers on their routes. This trip is only one of several throughout the year that a carrier can win besides many other sales awards of special prizes or cash awards.

The Daily Colonist,
Circulation Department
2621 Douglas St., Victoria, B.C., V8W 2N4

Yes, I am interested in the benefits of becoming a Newspaper Carrier, and would like a route in my neighborhood.

NAME _____ AGE _____

ADDRESS _____ GRADE _____

Your Application Will Receive Immediate Attention

THE DAILY COLONIST

IF YOUR CAR REALLY MATTERS TO YOU

YOU COULD PAY MORE — YOU COULD PAY LESS

BUT YOU CAN'T BUY A BETTER USED VEHICLE THAN A CROWN SEAL VEHICLE AT EMPRESS PONTIAC BUICK GMC LTD.

1976 TRANS-AM
Stock No. FT6165A. 8 cylinder, 4-speed, power steering, power brakes, radio. Silver in colour.
$7195

1975 MONTE CARLO
Stock No. BU3825A. 8 cylinder, automatic, power steering, power brakes, radio. White in colour.
$5295

1975 COUGAR XR7
Stock No. FI3388A. 8 cylinder, automatic, power steering, power brakes, radio. Brown in colour.
$5295

1976 DATSUN "710"
Stock No. YV2107C. 4 cylinder, automatic, radio. Turquoise in colour.
$3995

1974 GMC JIMMY 4X4
Stock No. LE2487A. 8 cylinder, 4-speed, power steering, power brakes, radio. Green in colour.
$5495

1974 GMC ¾-TON PICKUP
Stock No. 90432-1. 8 cylinder, automatic, power steering, power brakes, radio. White in colour.
$4795

1972 CAMARO
Stock No. 2092C. V8, atuomatic, power steering, power brakes, radio. Green in colour.
$3895

1974 PINTO SQUIRE WAGON
Stock No. 90352-2. Economy 4 cylinder, automatic, radio. Brown in colour.
$3695

1976 VALIANT FEATHER DUSTER
Stock No. PO4842B. 6 cylinder, automatic, power steering, radio. Green in colour.
$4695

1976 FORD ¾-TON SUPER CAB AND 11-FOOT CAMPER
Stock No. ZM8979A. 8 cylinder, automatic, power steering, power brakes, radio. Green in colour.
$9995

GMAC Financing Available on the Premises.

THEN YOU REALLY MATTER TO US

50 GALLONS OF GAS WITH EVERY PURCHASE OF A USED CAR OR TRUCK AT EMPRESS FROM JULY 11th to JULY 16th INCLUSIVE.

BRING THIS AD AND PRESENT IT AFTER YOU HAVE MADE YOUR PURCHASE. THEN YOU WILL RECEIVE YOUR 50 GALLONS OF GAS.

EMPRESS PONTIAC BUICK GMC LTD.

2867 DOUGLAS at TOPAZ (Dealer Licence Number 01227A) 382-7121

7-10

Cash Your Ticket survives foul claim

VANCOUVER (CP) — Cash Your Ticket won the $12,500-added Johnny Longden 6000 at Exhibition Park Saturday, but only after the stewards overruled a claim of foul laid by the rider of the third-place horse.

It was the first stakes win for the five-year-old gelding at the 1⅛ miles distance.

The claim was laid by Ken Skinner, the jockey on Pampas Host, who had passed Cash Your Ticket briefly on the inside as the horses came out of the turn for the final run to the wire.

Cash Your Ticket, ridden by Sam Krasner, regained the lead in mid-stretch, but lugged in slightly near the wire.

The stewards dismissed the foul claim after 10 minutes deliberation.

The winning purse of $8,470 brought the season earnings of Cash Your Ticket to $16,855.

It was his second win of the season. He was disqualified out of the winning purse in an allowance spring June 20.

The 9939 fans bet $942,766 at the 10-card race.

Saturday results and entries for Monday:

FIRST RACE — $2,100, claiming, three-year olds and up, one and one-sixteenth miles:
Newfields (Williams) $8.90 $4.30 $3.60
Solar Drive (Cuthbertson) 3.10 3.00
Langley's Jet (Mazza) 7.60
Also ran: Jacks Crystal Ball, Strong Item, Mr. Bright Boy, Lite Whitenin, Burnside, Alderissimo, Garibaldi. Time 1:49 3-5. Quinella paid $16.80.

SECOND RACE — $2,900, allowance, maiden two-year-olds, six furlongs:
Gay Ripple (Munoz) $6.70 $4.50 $3.20
Fleet Advance (Smith) 8.10 5.30
Captain Cognac (Cuthbertson) 3.50
Also ran: Ocean Park, My Son John, Copper Tay, Perkins D., Ponderosa Star, Problem Solved, Militant Isle. Time 1:14 4-5.

THIRD RACE — $2,000, claiming, three-year-olds and up, six and a half furlongs:
Windy's Dunkette (Peichoto) $9.80 $5.80 $4.00
Gun Music (Wolski) 18.90 8.80
Summerland Belle (Cuthbertson) 8.60
Also ran: Kickerville Lil, Connies Lass, Money Hush, Kings Countess, Single Swinger, Postal Code. Time 1:20 3-5.

FOURTH RACE — $2,900, allowance, maiden three-year-olds, six and a-half furlongs:
Olympic Flame (Loseth) $3.60 $3.50 $2.70
Jet Castle (Smith) 11.10 8.10
Lexington Lady (Mena) 3.60
Also ran: Palm the Pea, Blue Major, Turin Speaks, Super Pest, Ardorin's Hustler, Lysersic, Pappa's Idol. Time 1:19, Exactor paid $38.30.

FIFTH RACE — $2,600, claiming, three-year-olds and up, six and a-half furlongs:
Future Reference (Mena) $7.10 $4.20 $3.20
Great Guns Rose (Mazza) 6.90 4.60
Nicola Captain (Skinner) 2.80
Also ran: Avec Plaisir, Poolcanna, Dieppes Victory, White Ensign, Big Ed Johnson, Darch, Quality's Image. Time 1:19 3-5.

SIXTH RACE — $4,500, allowance, three-year-olds and up, six and a-half furlongs:
Girl of Summer (Loseth) $11.90 $6.50 $3.30
Boundary Girl (Brownell) 6.40 3.20
Glad Sal (Skinner) 2.50
Also ran: Pax Princess, Winalta, Persian Goddess, Turn To The Mt., Little Bit of Nana, Jennywin. Time 1:19. Exactor paid $76.60.

SEVENTH RACE: — $4700, allowence, three-year-olds, one and one-sixteenth miles:
Salty Pitcher (Walker) $7.60 $3.80 $2.90
Lucky Times (Peichoto) 4.10 2.90
Flyability (Demorest) 3.50
Also ran: Two Bowls Of Rice, Winning Pool, Cinnamon King, Lee's Victory, Talk On. Time 1:47.

EIGHTH RACE — $5200, claiming, three-year olds and up, six and one-half furlongs.
Freedom Charger (Manning) $6.20 $3.50 $2.40
Lee's Craig Seven (Loseth) 9.10 4.30
Matabhai (Krasner) 2.50
Also ran: Skyride, Ole Conkie, Delta Bay. Time 1:18 2-5. Exactor: $71.10.

NINTH RACE — $13,350, Handicap, three-year-olds and up, one and one-eighth miles.
Cash Your Ticket (Krasner) $11.20 $4.80 $2.90
Blue Thumb (Carter) 4.80 3.40
Pampas Host (Skinner) 2.40
Also ran: Koko's Pal, Smooth Sifter, Mr. Peppard. Time 1:50 3-5. Exactor: $69.80.

TENTH RACE — $2,100, claiming, three-year-olds and up, one and one sixteenth miles.
Ellies Boy (Peichoto) $8.90 $6.10 $5.30
x-Handsome Pirate (Cruz) 11.90 12.60
x-Clintavon (Wolski) 6.10 6.60
X-Dead Heat.
Also ran: Austin Tayshush, Haigs Drive, Teddy Bear D, Anthony Go, Stormy Don, Peregrine Falcon. Time 1:49 2-5. Quinellas: $50.70 and $40.40.
Attendance: 9939. Mutual handle $942,766.

MONDAY'S ENTRIES

FIRST RACE — Claiming, $2,000, for three-year-olds, six and one-half furlongs:
Delicatessen (Cruz) 115
Bobby Lusto (Manning) 110
Ladys Contribution (Charlton) 120
khaleds Question (Munoz) 115
Tricia Bam (Loseth) 113
Regal Imp (Smith) 115
Make No Apology (Wolski) 115
Indian Pirate (Mazza) 110
Fairmitaine (Johnson) 115
Livingstone Coco (Peichoto) 115
Also eligible:
Royal Rani (Brownell) 115
Diamond Hour (Demorest) 108
Cedar Sal (Cruz) 115
Nicky Jo (Demorest) 110

SECOND RACE — Claiming, $2,300, for two-year-olds, six furlongs:
Fool 'n George (Fontaine) 115
Jungle Fox (Walker) 115
Splinters (Krasner) 115
Olympic Dream (Stein) 115
Clay's Road (Dailey) 115
Total Control (Skinner) 115
Pays (Cuthbertson) 120
Choco Mendaris (Brownell) 115
Mora Morn (Loseth) 115

THIRD RACE — Claiming, $2,000, for three-year-olds, six and one-half furlongs:
Vale of Alder (Demorest) 110
Shellys Pet (Mena) 120
High Craigie (Cruz) 115
Little Miss Mecca (Skinner) 115
Little Wiggle (Fontaine) 115
Run For Nana (Stein) 110
Star Aboard (Loseth) 115
Tropic Jinks (Cuthbertson) 115
Treasured Trade (Walker) 113
Fast Gift (Krasner) 115
Also eligible:
Little Fortress (Loseth) 113
Eboness (Munoz) 115
Regis Revolting (Dailey) 115
Azulynn (Williams) 105

FOURTH RACE — Claiming, $2,000, for three-year-olds and up, six and one-half furlongs:
Hilldorin (Demorest) 110
Canadian Silver (Mazza) 115
He's A Tuffy (Johnson) 120
Nova Road (Skinner) 120
Pinch Bottle (Peichoto) 120
Mid Drive (Cuthbertson) 120
Overlander (Fontaine) 120
O'Cedar (Loseth) 120
Golden Zephyr (Stein) 115
Crowsnest Flyer (Combs) 120
Also eligible:
Lady Of The Valley (Chabara) 115
Charlies Capri (Dailey) 120
Astra Shot (Loseth) 120
Burning Heart (Manning) 115

FIFTH RACE — Claiming, $3,000, for three-year-olds and up, six and one-half furlongs:
Devils Daughter (Manning) 110
Kite Flight (Cruz) 116
Pacific Diamond (Smith) 118
Morning Dora (Skinner) 116
Fircrest Su (Cuthbertson) 117
Miss Patty Poo (Stein) 111
Major Magicette (Peichoto) 113
Tenicia (Johnson)

SIXTH RACE — Claiming, $3,600, for three-year-olds and up, six and one-half furlongs:
Avalon Isle (Skinner) 113
Market Babe (Loseth) 113
Jet Streaker (Stein) 108
Douro Valley (Peichoto) 116
Be Like Judy (Demorest) 111
Barbie Baby (Krasner) 113
Nearly Irish (Johnson) 113
Scornful Pride (Fontaine) 113
Just A Winner (Dailey) 113

SEVENTH RACE — Claiming, $3,400, for three-year-olds and up, six and one-half furlongs:
Dashing Dance (Skinner) 115
Beachmaster (Johnson) 118
Gallant Dave (No rider) 117
Nee Coursant (Loseth) 115
Dawn Duster (Combs) 115
Lord Occo (LeBlanc) 115
a-Proud Magic (Chabara) 119
Fintry (Stein) 112
Fighting Policy (Krasner) 120
Also eligible:
a-Tough Magic (Peichoto) 117
a-A. Finley entry.

EIGHTH RACE — Allowance, $3,200, for three-year-olds, six and one-half furlongs:
Winashare (Munoz) 113
Chery's Capri (Stein) 108
Dancing Sands (Smith) 113
Proserpine (Peichoto) 113
Opening Move (Demorest) 105
Ask Your Mom (Walker) 113
Bold Tryst (Krasner) 118
Merely Exquisite (Cuthbertson) 118
Curious Call (Johnson) 113
Solar Route (Carter) 118

NINTH RACE — Allowance, $4,500, for three-year-olds and up, six and one-half furlongs:
Tearing Down (Krasner) 120
Mr. Hercules (Wolski) 117
Circle The Wagons (Manning) 113
Count The Pearls (Dailey) 115
Jo Jo's Mac (Fontaine) 110
Comonchero (Mena) 113
Boy Dancer (Demorest) 114
Buckon (Munoz) 115
Moon Lodge (Stein) 105
Devastate (Walker) 120
Also eligible:
Sailors Horizon (Johnson) 113
Hardly Fair (LeBlanc) 115
Hurried Romance (Loseth) 108
Comic Tom (Walker) 117

TENTH RACE — Claiming, $2,000, for three-year-olds and up, Canadian, six and one-half furlongs:
Collio (Charlton) 120
Willie The Kid (Carter) 120
Fremar (No rider) 120
Joe Kelsey (Cuthbertson) 120
Singing Wheels (Munoz) 115
New Encounter (LeBlanc) 120
Monashee Kid (Manning) 115
Lincoln Lea (Demorest) 115
Campbells Gamble (Loseth) 115
Lady Darkfoot (Furlong) 117
Also eligible:
Turf To Spare (Stein) 115
Charlie George (Manning) 115
Liners Jewel (Fontaine) 120
Miss Jay Note (Brownell) 115

Selections

1. Diamond Hour, Livingstone Coco, Tricia Bam.
2. Pays, Olympic Dream, Total Control.
3. Treasured Trade, Shelly's Pet, Tropic Jinks.
4. Charlie's Capri, Golden Zephyr, Burning Heart.
5. Majormagicette, Devil's Daughter, Pacific Diamond.
6. Be Like Judy, Jet Streaker, Avalon Isle.
7. Proud Magic, Fintry, Nee Coursant.
8. Chery's Capri, Win a Share, Bold Tryst.
9. Tearing Down, Moon Lodge, Comanchero.
10. Collio, Joe Kelsey, Willie the Kid.

Track fixture

Massie White, 81, a fixture at British Columbia race tracks for the last 66 years, died Friday in Vancouver. Death was believed due to a heart attack. White, operations manager at Exhibition Park since 1950, also worked for the Racing Form until 1969, and was responsible for the morning line — the odds he thought the public would make the horses. Funeral arrangements will be announced.

Victoria pairs meet in semis

By REG REYNOLDS

Victoria is assured of having a team in today's final round of the B.C. men's lawn bowling pairs championship.

Jim Allan and Alec Reid of Victoria Club, and Jim McGregor Sr. and Jim McGregor Jr. of Victoria West were to meet in a fourth-round match late Saturday at North Vancouver.

In the other match, John Henderson and Louis Sousea of Vancouver South were meeting clubmates Graham Jarvis and Dave Duncalfe.

Henderson was the only unbeaten skip with a 3-0 record while Allan, McGregor and Jarvis were all 2-1.

The McGregors won their first two matches but were edged, 21-19, by Henderson in the most exciting match of the eight-team, double-knockout tournament.

The champions will represent B.C. in the Canadian championships at Edmonton in August.

Jim McGregor Jr. is competing in his second provincial tournament of the season and is trying to earn a berth in the Canadians so he can join wife Carol who won the B.C. women's singles.

McGregor Jr., lost out to Jarvis in the provincial singles final at Victoria West.

Meanwhile, in the Victoria men's triples league Victoria and Oak Bay remain tied for first place just one point ahead of Burnside.

Oak Bay's Ben Lang edged Hugh Harding of Gordon Head, 17-15, Saturday but in the other match Gordon Head scored a 21-15 win.

Chuck Davies of Victoria downed Fred Sallis of Vic West 20-14 but John Wright of Vic West best Victoria's Ken Harper, 22-9.

Fred Sallis Jr., gave Burnside a 15-14 win over Darrel Prezeau while Rollie Mercer of Burnside and Jack Carpenter of Lake Hill played to a 13-13 draw.

Victoria and Oak Bay have 14 points each followed by Burnside with 13, Lake Hill with 11 and Vic West and Gordon Head with 10 each.

★ ★ ★

Jessie Kinneard of Burnside won all three matches Saturday and is the only unbeaten skip going into today's final round of the Dogwood triples.

Marg Atherton, Cec Sarles and Hilda Harper are 2-1, while Joan Turner, Vilsie Wright and Ethel McFarlane are 1-1, Marie Stanley is 0-2 and Vee Hewins is 0-3.

A win today at Burnside would give Mrs. Kinneard a berth in the B.C. tournament.

Bowling roundup

Lake Hill hosted the Anne Webster women's triples tournament last week and Florence Carpenter gave the host club a big win.

Mrs. Carpenter, Annette McNeil and Nellie Gray defeated Rae Martin, Marg Campbell and Sally McKnight of Vic West.

Leona Peterson, Emily Clegg and Mary Sallis of Burnside finished third and Marie Sage, Ollie Reid and Ivy McLeod of Burnside finished fourth.

Joan Turner, Marjorie Speed and Connie Baker won the "B" event with an 18-14 win over Ada Sylvester, Evelyn Holman and Vera Hughes in an all-Canadian Pacific final.

Francine Linder, Ethel Freeman and Ina Christie of Lake Hill were third in "B".

Carnarvon gains final

Defending-champion Burien will meet the host club today in the final of the Carnarvon Pony League baseball tournament for 13-year-olds at Carnarvon Park.

Carnarvon won twice Saturday to reach the final and if the Victoria team defeats Burien in the game at 11 a.m., a deciding game will be played at about 1 p.m.

Carnarvon needed a rally to post an 8-6 win over Vancouver Capilanos and a 7-6 decision over Saanich Evening Optimists Babe Ruth team. In the second game, Steve Dietrich hit a three-run triple in the bottom of the sixth inning for the winners.

Sides share points

The top four teams in the Victoria and District Cricket Association settled for two points each Saturday as games at Windsor Park and Beacon Hill Park ended in draws.

League-leading Alcos had an unbeaten run extended to eight games when Albion hung on at Beacon Hill Park and Oak Bay came close to defeating fourth-place Castaways in the Windsor Park game.

Alcos declared at 142 for eight (Mike Nation 52 and John Schofield 42) with Alan Carter taking four wickets for 41 runs and John Buchanan three for 37.

John Callender scored 34 runs and Brian Heaps 21 as Albion managed 124 for nine when time ran out. Steve Hansen took three wickets for 34 and Nation two for 24.

At Windsor Park, Tony Quarless scored 100 n.o. and Cec Mayers 24 n.o. and Castaways declared at 179 for six. Kortwright Richards took three wickets for 48 and Eric Richards three for 45.

Peter Wheaton scored 49 and Jan Aten 41 as Oak Bay managed 175 for nine at stumps. Wallace Tait took five wickets for 35, Alex Porter two for 23.

	P	W	L	D	Pts
Alcos	8	7	0	1	37
Albion	8	5	1	2	29
Oak Bay	8	4	3	1	22
Castaways	7	3	1	3	21
Incogs	7	3	3	1	17
Cowichan	7	2	5	0	10
Nanaimo	6	1	5	0	5
Saanich	7	0	7	0	0

Boxing promoter killed in crash

CAMBRIDGE, Mass. (AP) — Sam Silverman, veteran New England boxing promoter who gave heavyweight champion Rocky Marciano most of his earliest bouts, died Saturday after his car ran off the road on Route 2 here, the police said. He was 64 years old.

Seniors golf

Thompson ready to defend title

Bill Thompson is set to defend the low-gross title in the 33rd annual Vancouver Island Seniors Golf Association championship tournament.

The Victoria Club member heads a field of 126 in the 36-hole tournament which starts Thursday at Glen Meadows and concludes Friday at Royal Colwood.

Dick George of Glen Meadows will be on hand to defend low-net honors while age-group champions returning are Walter Waddelow, Tom McMasters, Al Speight, Bob Oswald and Don Garland.

Play begins at 8 a.m. both days.

FIRST TEE

8 a.m. — Geo. Smith (GV), F. Hanson (CH), J. Fisher (UP), Al. Clarke (CH)
8:07 — G. Arnott (CH), R. Cole (ARD), W. Hughes (UP), P. R. King (RC).
8:14 — A. Macdonald (RC), D. Bowen (CH), J. Elmsley (ARD), W. Decker (CH).
8:21 — D. Hawkshaw (VIC), M. Partiquin (CH), J. B. Daniels (RC), H. Bichard (GV).
8:28 — N. Rainsberry (CH), A. Chesson (UP), J. Betts (VIC), J. Anderson (GV).
8:35 — S. G. McFarland (CH), E. C. D. Wilson (VIC), G. Kurtz (ARD), A G. Dagg (GM).
8:42 — L. E. Ryan (RC), R. Bird (UP), C. W. Speers (ARD), W. Zier (CH)
8:49 — R. McInnes (CH), R. L. Craik (ARD), D. Hewlett (GM), J. Punshon (GV).
8:56 — E. Wheeler (CH), A. Beardshaw (RC), R. Oswald (GV), L. Davis (UP).
9:03 — G. Townsend (GM), W. G. Grant (UP), R. Yells (ARD), W. Fink (GV).
9:10 — W. Latournerie (UP), J. Cox (GV), W. Bolvin (GM), B. Leek (ARD).
9:17 — D. Gibson (V), W. Phillips (UP), L. Miller (CH), L. Horne (GM).
9:24 — H. Thorburn (RC), G. Verley (VIC), G. Millin (RC), N. Parsons (GV).
9:31 — A. Powell (UP), R. Hood (CH), A. Speight (GM), J. Walker (RC).
9:38 — F. Clairmonte (GV), J. Johnson (RC), P. Howard (GM), D. Davis (COW).
9:45 — W. Thompson (VIC), H. Donaldson (GV), W. P. Hogsen (EC), D. Skuce (RC).
9:52 — Dr. G. B Bigelow (VIC), H. Reid (GV), J. Cardy (RC), B. Dobson (N).
9:59 — W Andrews (GV), W. Jaffray (GV), Dr. T. Allester (N), J. Lund (CH).
10:06 — R. MacFarlane (RC), D. Nisbet (RC), T. Gardner (GV), W. Gent (N).
10:13 — J. D. Carlow (GV), Dr. G. O. Baines (RC), Dr. D. N. Keys (SS), J. B. Law (GV).
10:20 — C. Simpson (SS), M. Mouat (SS), G. Rennie (GM), H. Price (RC).
10:27 — Dr. R. Cranston (VIC), J. D. Peden (UP), V. Painter (RC), C. Button (GV).
10:34 — D. B. Currie (N), S. Cable (ARD), S. Chappell (CH), T. Butt (SS).

TENTH TEE

8:15 a.m. — F. Norton (GM), J. Zdan (GV), N. McCallum (CH), A. F. Arnott (CH).
8:22 — H. Robinson (ARD), G. Souter (CH), E. Chamberlin (VIC), J. Trow (GV).
8:29 — W. Parker (UP), W. S. Jackson (GV), F. Walton (GM), C. Babcock (GM).
8:36 — D. Murphy (ARD), W. E. Wilson (UP), M. Teskey (UP), B. Acres (RC).
8:43 — B. Buller (RC), D. M. Fraser (CH), M. Bailey (GM), J. Ingram (RC).
8:50 — D. Dennis (RC), L. Strutt (CH), H. Ashton (UP), D. Floyd (RC).
8:57 — A. Leland (GV), G. Gehan (UP), R. Hall (UP), K. King (UP).
9:04 — W. J. Waddelow (CH), J. Reid (CH), D. Garland (GM), R. Spouse (GV).
9:11 — J. Chapman (RC), B. Collison (UP), S. McCulloch (GM), A. O. Hood (RC).
9:18 — D. Lockhart (C), R. Bonar (VIC), J. Brown (GM), P. Shannon (UP).
9:25 — L. Sargent (GV), Russell Ard (GM), T .McMaster (VIC), A. Perks (RC).
9:32 — M. A. Johnston (RC), R. Sallis (GM), W. Wood (GM), A. Wilson (RC).
9:39 — M. F. MacLachlan (GM), P. Eldridge (RC), E. Cuppage (RC), Dr. H. Morrow (VIC).
9:46 — G. Wilkinson (RC), T. Milligan (GV), G. Macaulay (GM), K. Plewes (RC).
9:53 — A. Cunningham (N), D. McCormick (RC), J. Milbrath (GM), K. Hincks (RC).
10:00 — R. Shearer (GM), H. Foxall (CH), W. Down (CH), T. Harper (GM).
10:07 — R. P. Campbell (PA), S. McKenzie (PA), W. Wetmore (PA), S. Dyde (N).
10:14 — H. Jefferies (SS), A. Field (N), B. Price (RC), W. Hislop (UP).
10:21 — D. Sutherland (GM), W. H. Bradley (SS), R. B. George (GM), K. Hutton (N).

KEY:—(GM) Glen Meadows; (PL) Prospect Lake; (CH) Cedar Hill; (C) Courtenay; (UP) Uplands; (GV) Gorge Vale; (PA) Port Alberni; (RC) Royal Colwood; (ARD) Ardmore; (N) Nanaimo; (VIC) Victoria; (SS) Salt Springs; (EC) Eaglecrest; (COW) Cowichan.

Swimmer tops own record

LEIPZIG, East Germany (Reuter) — East Germany's Olympic gold medalist Petra Thuemer set a world record when she clocked eight minutes, 35.04 seconds for the 800-metres freestyle at the national swimming championships Saturday.

Thuemer improved on her previous best time of 8:37.14. The 16-year-old swimmer from Karl-Marx-Stadt clocked 4:09.98 Friday for the 400-metres freestyle, only 9-100ths of a second off her own world mark.

Notice of Hearing / West Coast Oil Ports Inquiry

Devonshire Hotel
Vancouver, B.C.
Monday, July 18, 1977
1 p.m.

The Government of Canada has appointed Dr. Andrew Thompson to hold public hearings into the social and environmental impacts and broader concerns associated with construction of marine terminal facilities and related to oil tanker traffic affecting Canada's west coast.

The purpose of the opening session of the formal hearings is to hear the opening statements of participants, including detailed descriptions of the projects proposed for Kitimat, British Columbia, and locations on Puget Sound and the Strait of Juan de Fuca.

Individuals and organizations can participate in the Inquiry by appearing and stating their intention to become participants or by notifying the Inquiry in writing.

Participants who wish to make opening statements are required to inform the Commission Secretary by telephone no later than July 15. Telephone collect to (604) 666-2251.

The formal hearings will open at 1 p.m., Monday, July 18, at the Devonshire Hotel, Vancouver, B.C. Thereafter, sessions will be held from 9 a.m. to 11:45 a.m. and from 1:30 p.m. to 4 p.m. on successive days until opening statements have been completed.

For further information contact:
West Coast Oil Ports Inquiry
8th Floor, 549 Howe Street
Vancouver, B.C.
V6C 2C6

Dr. Andrew R. Thompson
Commissioner

Mr. Russell J. Anthony
Commission Counsel

JUST ARRIVED! IN VICTORIA RENAULT 5 GTL!

Introductory offer: '77 Renault 5 GTL at '76 prices!

Come in now and you can get a brand new '77 Renault 5 GTL at '76 prices. Features: 50 mpg*. Front-wheel drive. Steel-belted radials. Room for 4 in comfort. Oversize hatch-back. Fully independent torsion bar suspension. Front disc brakes. Four-on-the-floor. 96 mph.

And for '77 it offers even more! Opening rear windows. Electric windshield washers. "WARRANTY-PLUS"—24 MONTHS/40 000 km on engine and gearbox. That's in addition to full carpeting, leatherette upholstery, double rust-inhibition treatments and lots more!

*Tested to Transport Canada approved standards.

Come in now and take advantage of this limited time only offer at

capital city auto ltd.
1750 Government St. 386-7508
Open 'til 7 p.m. Mon.-Fri., 'til 5 p.m. Sat.
Dealer Licence No. 0062A

RENAULT 5. THE PRACTICAL EXCUSE TO HAVE FUN. RENAULT

FAIRWAY
DISCOUNT HOUSE, 272 GORGE RD. WEST

WEEKDAYS 9-9
SUNDAYS 9-6

We Reserve the Right to Limit Quantities While Stocks Last

Prices Effective Sun., Mon., Tues., July 10, 11, 12

READY TO SERVE HAM WHOLE OR SHANK PORTION 1.09 lb.
SMALL YOUNG TURKEY 69¢ lb. Utility. While stocks last
FOUR STAR WHOLE MUSHROOMS 10-oz. tin 59¢
GOVERNMENT INSPECTED PORK SHOPS 1.19 lb.
KRAFT MIRACLE WHIP SALAD DRESSING 48-fl.-oz. 1.69
CANADA GRADE A BARON of BEEF 1.49 lb.
KRAFT CHEEZ WHIZ 16-oz.-jar 1.49
BONELESS NEW ZEALAND SHOULDER LAMB CHOPS 89¢ lb.
KRAFT VELVEETA CHEESE 2-lb. pkg. 2.59
LOCAL No. 1 SMALL NEW POTATOES 10-lb. bag 69¢
FRESH STRAWBERRIES Approx. 12-oz. bkt. 2 for 89¢
ROYALE 2-ply BATHROOM TISSUE 4 ROLLS 89¢
SANTA ROSA PLUMS 3 lbs 1.00
ALCAN ALUMINUM FOIL 18x25 89¢
U.S. GROWN TOMATOES lb. 29¢
FLEECY FABRIC SOFTENER 128-oz. jug 1.69
AYLMER TOMATOES 28-oz. tin 49¢
ORANGE FLAVOUR CRYSTALS ALLEN'S 4x3¼-oz. 69¢
SUCCESS SLICED PEACHES 28-fl.-oz. tin 49¢

WHERE IN THE WORLD CAN WE SEND YOU
CALL
382-6160
BILL O'KEEFE DWIGHT EGAN
VICKY ROSS ELLY GIESE
WESTERN CANADA TRAVEL SERVICES LTD.
729 Johnson St. (Opp. Civic Parkade) 6-18 382-6160

RENO $139 ea. twin or double July 16, Aug. 6, 20
FALL BUS PRICES START AT $137
NON-STOP FLIGHTS FROM VICTORIA BEGIN SEPT. 25
CALIFORNIA-NEVADA
16 days Aug. 13, Sept. 10, Oct. 1, 15, Dec. 19 $399 ea. twin or double
Phone for details on side trips and itinerary
DISNEYLAND
BY BUS
Aug. 12, Sept. 10, Dec. 22
Motel in Anaheim. Includes transportation, accommodation, entrance and attractions at Disneyland, Universal Studio, San Diego Zoo. $234 ea. for family of four
phone your travel agent or
SUNRISE HOLIDAYS LTD.
2620 QUADRA ST., VICTORIA
NEAR HILLSIDE
382-4271 7-9

ALASKA BUS-CRUISE
Aug. 3 to 15 Priced from $560. per person.
A most attractive combination tour, offering the best of the inside passage, Vancouver to Skagway, Alaska on the "PRINCESS PATRICIA"; over the Trail of '98 on the Narrow Gauge Railway to Whitehorse, Yukon then the Length of the scenic Alaska Highway through Watson Lake, Fort Nelson, Fort St. John through via the fabulous Bennett Dam to Prince George with a visit to Historic Barkerville on the return trip home. We can accommodate two couples. Phone now to avoid disappointment.
OLYMPIC CIRCLE TOUR
Aug. 6 to 9 4 days $125 Dble. $130 Tw. $155 Sgl.
A very pleasant scenic Tour, taking in the glorious views from Hurricane Ridge, circling the lovely Olympic National Park with a lunch break at unique Quinault Lodge. We continue South to Aberdeen then on to Tacoma for a shopping break at the famous Mall then on a Seattle for the night and after a morning for shopping or browsing, we return to Victoria on the 6 p.m. Ferry.
DISNEYLAND SPECIAL
Aug. 12 to 21 10 Days Family rates from $210 each
A real break for the family at a time when the novelty of school break at home has "worn thin". It's an exciting, interesting and educational experience for young and old alike, with entry into Universal Studios, Disneyland with 11 tickets for inside attractions and a visit to the fabulous San Diego Zoo included. We stay at the Inn of Tomorrow close by Disneyland and offer a trip to Tijuana, Mexico for those not wishing to see the Zoo. There is limited space left so reserve soon to be sure.
CRATER LAKE-YOSEMITE
Aug. 20 to 28 9 Days $235 Dbl. $245 Tw. $275 Sgl.
A thrilling scenic experience taking in two of the finest of nature's show places; mile deep Crater Lake set like a precious Jewel on a crown of snow-capped mountains and Yosemite National Park, an area of most unusual scenic wonder and rock formations. A week away from work, allows this wonderful 9 day Tour.
LABOR DAY WEEK-END
Sept. 3 to 5 3 Days $90 Dbl. $95 Tw. $105 Sgl.
A truly relaxing and wonderful week-end for those who want to "get away" but not too far or for too long, taking in Seattle for a bit of browsing, over glorious Stevens Pass to the delightful Bavarian Village, Beautiful Lake Chelan and returning over the exceptional and still-new North Cascades Highway.
AUTUMN COLORS TOUR
Sept 25 to Oct. 2 8 days $205 Dbl. $215 Tw. $235 Sgl.
It's always beautiful in our own Rockies. Sometimes it's crowded and noisy with the hordes of Tourists. During late September it's a different story; quiet and relaxing with autumn colors at their very best. You've probably seen them, or parts of them at one time or another but if you haven't seen them from the vantage point of a deluxe, air-conditioned Coach, with a pleasant, informative and helpful Escort and a group of happy friendly companions at this time of year, you may have missed the best. It may seem a long way ahead to plan but we have reservations for only one coach so give it some thought, phone for a detailed brochure and give yourself a rewarding threat in our own country.
MARITIMES COLORAMA
Sept. 26 to Oct. 13 18 Days $925 Dbl. $950 Tw.
At the moment we have enough names to fill our quota. However, a few deposits have not been made and of course there are always a few cancellations due to illness. If you feel that this fine Tour is of interest to you, we are starting a guest list which will be used as vacancies occur. It's a fine tour, flying to Toronto, Touring Ontario, Quebec, the Maritime Provinces and the New England States, at the height of the Fall Color Season, with an option of visiting Toronto for an extended time without additional Air Fare.
Call the holiday number
384-1432
384-5612
Capital Tours
215-645 FORT ST. 7-9

Ex-nuclear physicist offers peace

Shepp Ranch private corner in heaven

ON THE GO
With Jerry Hulse

SHEPP RANCH, Idaho — Farewell Civilization.

Goodby to telephones, TV, radios, cars, crowds and smog. For those who can't do without Johnny Carson or Merv Griffin try Miami or San Francisco instead.

A private corner of heaven, Shepp Guest Ranch exists in the wilds of central Idaho, disturbed only by the voice of the Salmon River and the cry of the wind. Harren, the nearest town (pop. 5) lies 15 miles to the south. And then there's Dixie (pop. 18). It's up north. The nearest "big town" is Riggine, 48 miles downriver, and it has fewer than 500 souls.

A haunting roadless country, the area surrounding Shepp Ranch represents one of the last expanses of untouched wilderness remaining in America.

Moss-covered logs lie in the dampness of forests, and eagles wheel high overhead, horses graze on the hillsides and wild flowers show their faces along alpine meadows.

Such is the setting of Shepp Ranch, 188 miles north of Boise and 15 miles upriver from road's end.

As peaceful as the dawn itself, Shepp Ranch is reached only by boat or raft, or else from the heavens — like the eagles which soar with such grace.

Dropping into the mile-deep canyon (America's second-deepest gorge), the single-engine air taxi settles onto a dusty, unpaved runway after the pilot first buzzes the field, frightening off cattle and horses.

After this, it's back to the days of Davy Crockett.

For the next precious ten days, guests at Shepp Ranch fish and hunt and ride into dark forests and ponderosa pine.

Others wade along Crooked Creek or else laze beside the Salmon, Idaho's fabled River of No Return.

It was through this mile-wide gorge the Lewis and Clark expedition struggled (unsuccessfully) to establish a route to the Pacific in 1805. Save for an occasional "hunter's shack" it remains the same: white water boils along rapids and mountain goats climb to precarious perches high on precipitous mountains.

Shepp Ranch: The ultimate in peace and tranquility.

Incongruously, the ranch boss himself is a dropout from the world of neutrons and radiation. Jim Campbell: ex-nuclear physicist, has made peace with the earth and himself. While doing a stint with the Atomic Energy Commission in Idaho Falls, Campbell was attracted to Idaho's wilderness. Moonlighting as an outfitter, he began running float trips on its rivers.

One day he passed Shepp Ranch and the love affair took flame. Returning in 1973, he bought the property and hung out his shingle, ex-nuclear physicist offers peace on the trail of Lewis and Clark.

Among the packages is a fly-in ranch vacation priced at $45 a day, plus $70 for the round-trip air hop from Boise on a single-engine Cessna. (What with "inflation" next year's cost will be a trifle higher).

Included in the deal are enormous ranch-style meals, a bunk, unlimited riding, fishing and rafting.

With facilities for only 20 guests, Campbell's wilderness ranch does a bang-up job of releasing visitors from the pressure cooker. Campbell's spread takes in 136 acres. An alluvial fan at the confluence of Crooked Creek and the Salmon, it is surrounded by national forest — hundreds of miles of virgin territory.

Besides his guest ranch, Campbell conducts six-day float trips down the Snake River into Hells Canyon, the middle fork of the Salmon and the Salmon itself.

And because Campbell is a strict conservationist, the rafts are navigated by oars rather than motors.

Rafters on the Salmon generally stay overnight at Shepp Ranch, the entire package coming to $388. The tripper is asked only to provide the sleeping bag.

Another six-day package combines a river-horseback adventure (four days on water, two days in land) for $425.

Next year Campbell intends to schedule a super 18-day trip to include rafting down the Salmon and overnighting at Shepp Ranch, with a four-day ride into Idaho's lake country and back to Shepp Ranch.

This one will figure out to about $600 per person. (Write for a brochure to Shepp Ranch, P.O. Box 3417-L.R., Boise, Idaho. 83707).

Shepp Ranch opens in March and closes Dec. 1, with river trips beginning as early as April.

During March and April, when wild flowers bloom profusely, thousands of bear, deer, elk, Bighorn sheep and Rocky Mountain goats crowd the riverbanks. Later, as temperatures rise, they disappear again back into the mountains.

EXCLUSIVELY NEW ZEALAND
NOVEMBER 3rd to NOVEMBER 25th
A very special 22-day conducted tour of New Zealand for those who have longed to go down under. You will be thrilled with this itinerary arranged by NEW ZEALANDERS especially for TRAVELEYDEN and for people who like to travel leisurely, in a small group.
The price from Victoria, based on each of 2 is $2398 and single $2745 including all transportation, first-class hotels, all meals and all taxes.
traveleyden
"Guaranteed Holidays"
768 FORT ST. 7-9 388-4201

MAUI
If you are planning a trip to Hawaii — and would like a 2-B.R. 2-bath condominium on the beach at a very special rate over the next four mos., please call 656-1295. 7-9

Driving in Norway is a scenic feast

Driving is still one of life's pleasures in Norway, where the motorist's question, "How far is it to the scenic spots?" seems out of place, because, as the Norwegians politely point out, you're there all the time. Norway's roads are themselves among the country's leading scenic attractions, and their picturesque routes along fjords, across mountains and past glaciers and waterfalls introduce breathtaking sights at every turn.

The fabulous terrain and occasional fjord crossings by ferry make travel times deceptive to the motorist planning his trip. Bergen and Oslo, for example, are linked by express trains in less than 7 hours, and plane's make it in one. But the most interesting and direct auto route is 310 miles, a day's drive in Canada, but three days in Norway, where 100 to 150 miles a day is considered a comfortable maximum.

DISNEYLAND
Take the family to Disneyland and Southern California on this Sunflight one week vacation. Departures from Vancouver every Saturday. Cost includes Hotel, return air fare, transfers and sightseeing.
FROM $259
At Thomas Cook we've been helping people have trouble-free vacations for over 135 years. We have 870 offices around the world, 14 of them in Canada.
Thomas Cook
The trusted name in travel. Everywhere.
1322 Douglas St., Victoria (Summer Hours: Closed Sat.) 388-7811
416 Seymour St., Vancouver 688-0231
5-7 6-11

"FANTASTIC"
ROYAL JUBILEE TRAVEL BARGAIN
5-week charter to
LONDON
only $399
(+ Cdn Airport Tax)
VICTORIA — LONDON — VICTORIA
SEPT. 1-OCT. 5
Limited Space Available — Book Early)
PACIFIC WESTERN AIRLINES
707 JET CHARTER
BUDGET TRAVEL LTD.
641 JOHNSON ST., VICTORIA, B.C.
384-7121
6-25

Hawaii
There's no time like summer in Hawaii
Intervac's 14 nights from $409
AND LOOK AT ALL YOU GET!
● Round trip airfare via Wardair, with meals and bar service on board at no additional cost
● 14 nights hotel accommodation
● Ground transfers between airport & hotel
● Stay in Hawaii 14, 21 or 28 nights in Waikiki and choose from 1, 2, 3 or 4-Island holiday packages—the choice is yours and the prices range from $409 to $759 — ask a travel agent for details
● One phone call arranges everything — airfare, hotel, the works
BOOK NOW! FLIGHTS LEAVE EVERY FRIDAY, NOW TO OCTOBER 21
EVERY SUNDAY OCTOBER 30 TO DECEMBER 4
SEE A TRAVEL AGENT
Holidays by Wardair

If It's Travel It's FEATHERSTONE TRAVEL SERVICE Colwood Plaza 478-9505
TRAVELWORLD 382-3121 On View at Douglas
TOTEM TRAVEL HILLSIDE SHOPPING CENTRE 595-1181 Totem Travel, way to go!
Eaton's Travel 388-6488
ALADDIN TRAVEL SERVICES 1207 Verdier, Brentwood 652-3981 2442 Beacon, Sidney 656-5561
BLANEY'S TRAVEL SERVICE 920 Douglas St. 382-7254 1503 Wilmot 598-4531 "The Arrangers"
TOTEM TRAVEL MAYFAIR SHOPPING CENTRE 386-3277 Totem Travel, way to go!
ASK MR. FOSTER TRAVEL SERVICE Main Floor the Bay 385-8731
REGAL HOLIDAY TRAVEL LTD. 760 Broughton St. 386-8884
P. LAWSON TRAVEL LTD. 635 Yates St. 386-7574
HILL TRAVEL of OAK BAY 598-3131
If It's Travel It's FEATHERSTONE TRAVEL SERVICE James Bay Branch Menzies at Simcoe 386-8427
4 SEASONS TRAVEL 620 View St. 384-7108
Thomas Cook 1322 Douglas St. 388-7811 Summer Hours CLOSED SATS. The trusted name in travel. Everywhere.
TOTEM TRAVEL SERVICE Duncan Mall 748-2594
BAINS TRAVEL SERVICE 1710 Douglas St. 386-6363
WESTERN CANADA TRAVEL SERVICE 729 Johnson 382-6160
WHITTOME'S TRAVEL 126 Station Street DUNCAN — 748-8128 Also in Victoria
BAYSHORE TRAVEL LTD. 1622 Government St. 382-7103
WHITTOME'S TRAVEL 1111 Blanshard Street Victoria — 388-4271 Also in Duncan
If It's Travel It's FEATHERSTONE TRAVEL SERVICE 734 Yates St. 386-6101
traveleyden For Information and Brochures 388-4201
Coast to Coast Newspaper Advertising Sells The Most

Islanders pop daydreams of Robinsons 1977

The still Tahiti morning is a South Seas painting. The channel between here and the island of Moorea is motionless glass.

An orange wind sock by the airport hangs limp. Air Tahiti's planes are silent. Waiting for mid-morning traffic to far-away coconut islands: To Rangiroa and Manihihi in the Dangerous Archipelago.

To Bora Bora and Raiatea and Huahine in the Islands-Under-the-Wind.

★ ★ ★

"The South Seas is still the stuff of daydreams," says an American resident over morning coffee. "Not a day goes by but we get a letter from somebody who wants to come down and live on breadfruit and bananas.

"It isn't that easy. The French don't want beachcombers. In fact, they don't want you over 30 days — that's the amount of time you can spend here without a visa.

"The idea is that a tourist is still thinking in dollar economy for 30 days. After that, he begins to think Tahitian. To buy carefully. Melt into the economy."

★ ★ ★

Along the waterfront Quai du Commerce, a few people

Travel Tips

By Stan Delaplane

are having coffee at Vaima. (Auwe! Once it was our open-air meeting place. Vahines in print pareus. French sailors in red pompon hats. Now it's surrounded by boutiqies and a camera store.)

Le Truck — the open-air country bus — comes to town. Each Tahitian man and woman wears a woven straw hat ith a band of fresh flowers.

The prisoners from Fare Aure — the Iron House — come out to forced labor. Picking up palm tree debris. Before they start, they all sit down and weave flowered hat bands.

Life goes slowly in Tahiti. On weekends, you get out of jail and go home.

Monday you come back to jail to finish your sentence. "No Tahitian could bear it to stay in jail all the time. He must go to his family. Go to the reef. Go fishing."

★ ★ ★

A TV man from the U.S. has a splendid idea: He wants to bring his wife and small child to a deserted island. Live on his abilities, coconuts and fish for six months.

"At the end of that time, he would have a television crew come in and make a documentary. Swiss Family Robinson, 1977. Tanned, healthy, no worries."

This proposition is giving the South Seas tourist people fits, from here to the Fiji Islands.

"It sounds good," said the Tahiti man. "But this man — and the rest of the northern world — have a strange picture of the South Seas.

"There are uninhabited islands. For a good reason. They have no water. Or too few coconuts."

★ ★ ★

"The South Pacific is full of people. Islanders. They've moved onto every island you can live on. Why, there are islands nobody lives on. But nearby islanders go over and harvest the coconuts.

"So a TV man writes us and asks for a 'deserted island with plenty of water, fish and coconuts.' It's as though an islander wrote New York and asked for an uninhabited acre to live off the land in the middle of Times Square."

★ ★ ★

Papeete — it was a sandy South Seas town — is growing up into a miniature Waikiki.

Where the black-haired girls in pareus shared morning French bread and coffee with us, there's a boutique selling perfume from Paris. The islands have always eaten well — the French civil servants insisted on that.

So you butter your bread with butter that was churned in Normandy. (It has an after-taste of chestnuts.) And one of the best chefs in Tahiti makes his own pate with island rabbit.

FOR
TRAVEL INSURANCE
P. R. Brown and Sons Ltd.
762 Fort St.
385-3435
5-7

HOLIDAYS? LEAVE IT TO BUS!

Join the experts on a planned escorted tour to one of our many popular destinations including Crater Lake, the Totem Circle, Mount Rainier, the Canadian Rockies, Long Beach, Reno, Disneyland, Pasadena Rose Parade or the ultimate — a 32-day coach and air tour from the Pacific to the Atlantic. We can also offer the exciting Hotelmobil concept which combines a 40-passenger highway coach with full sleeping and cooking facilities — an ideal charter option for groups but also available for individual bookings to the Rockies.

INTERESTED—THEN CALL OR VISIT THE EXPERTS
BRITISH COLUMBIA PARLOUR CAR TOURS
912 DOUGLAS STREET 385-2467
NOW OPEN SATURDAYS FROM 9:00 a.m. UNTIL 4:00 p.m.
SERVING VANCOUVER ISLAND SINCE 1928
7-9
OPERATED BY VI COACH LINES

orient highlights
22 DAYS VISITING
JAPAN - THAILAND - HONG KONG
PHILIPPINES - HAWAII
NOV. 13 - NOV. 27
$2095

A personally escorted tour from Victoria with Jock Dunbar and CP Air

Jock Dunbar, one of Victoria's foremost personalities will be travelling to the mysterious Orient this November. His itinerary includes: Tokyo, Kamakura, Hakone, Atami, Kyoto, Bangkok, Singapore, Hong Kong, Manila and Hawaii. Lots of unique sights and sound — bargains galore for the shoppers. This is a first class tour with first class deluxe hotel accommodation, sightseeing with local guides and a high content of prepaid meals. For a full colour brochure with detailed itinerary contact

FLASH!! A SPECIAL FILM PRESENTATION WILL BE HELD AT THE EMPRESS HOTEL, WEDNESDAY, JULY 13 AT 7:30 P.M.

BUDGET TRAVEL LTD.
641 JOHNSON ST., VICTORIA 384-7121
7-9

Ancient shrines beckon tourists to Iran's holy city

MASHAD — The great gold domed shrine sheltering the tomb of Imam Reza, graceful minarets gleaming in the bright sunlight, priceless mosaics of fabulous beauty ... all these help greet the visitor to Mashad, holiest city in Iran, far east of Tehran and near the borders of Soviet Russia and Afghanistan.

The ancient camel caravans came through Mashad, laden with spices, jewels and other items from the Far East, and through the city still stretches the road that leads travellers eastward to Kabul.

This truly is one of the most intriguing cities of Western Asia.

One of the "green" cities of Iran, Mashad is cooled by the shade of its venerable trees and by the afternoon breeze which sweeps down the Hezar-Masjid Pass.

This is the holy city of the Shi'ite Moslems, who come in great numbers as pilgrims to visit its temples, shrines and mosques. Others come too, finding charm and beauty in what once was the capital city of Ancient Persia and whose name also is spelled Mashhad on many maps.

Mashad is reached easily from Tehran by air, or by highway.

There are many side trips easily arranged from Mashad, including Neyshabour, site of world-famous turquoise mines and the tomb of Omar Khayyam. It is two hours from Mashad over the excellent highway.

Tehran, gateway on my Pan American flight out of New York City and also served by Iran Air out of New York, meanwhile offers a wonderful introduction to this ancient empire.

Iran is a large country, three times the size of France. It is one third desert, an area of rugged beauty, rough terrain and sand through which the ancient camel caravans travelled to and from the Far East.

There also are some of the highest and most beautiful mountains in the world, with year-around snow that produces an abundance of water for the fertile valleys and plains.

In Tehran you have one of the world's great bazaars, some six miles of twisting, meandering narrow streets lined with shops offering native gods and other wares at low prices. The famed Persian rugs, copper and brass, silver, ceramics and Persian antiques can be purchased in the busy shops, as well as in other stores throughout the city.

One street is set aside for the renowned rugs. You can watch a carpet being made by hand on Ferdowsi Avenue and spend up to thousands of dollars buying a masterpiece for your home.

The Iranian crown jewels, backing for the nation's currency, are on display in the vaults of the Bank Markazi from 4:30 to 7 p.m. daily, except Monday and Friday. The jewels are said to surpass those of the British collection with the prize being the Darya-i-Noor diamond, sister of the famed Koh-i-Noir. It weighs 182 carats!

The collection has a globe of pure gold weighing 75 pounds and studded with more than 50,000 precious stones.

For information on Iran travel and tours you can contact Pan American World Airways or Iran Air. Tehran is one of the major stops on the round-the-world service of Pan Am. Hotel information is available from Hyatt International at the toll free number, 800-228-9000.

BEACH ACRES HOLIDAY RESORT
40 Acres of Playground by the Sea
OPEN
From June 25 to Labour Day
BEACH ACRES LODGE
Open for July & August rates from $15 (a), $17 (d)
FAMILY COTTAGES
right on our sandy beach
Available beginning Sept.
OFF-SEASON RATES BEGIN LABOUR DAY
PHONE 248-3424
R.R. 1, PARKSVILLE, B.C.

Hawaii in summer. Home was never like this.

Let Western Airlines take you to Hawaii this summer, where you'll find the finest weather of the year. And things to see and do that you won't find at home.

Western offers a wide selection of holidays. Some are escorted, so everything is pre-arranged, including sightseeing. Others have no rigid itineraries to follow, no groups to join.

After easy connections at Vancouver, you'll fly Western to Hawaii. On the only DC-10 Spaceships from Vancouver. With all seats in pairs, so you're never more than one seat from an aisle. And you'll enjoy Islander Service with choice of entrees, the only movies and stereo from Vancouver to Hawaii (at nominal charge in Coach), and complimentary refreshments.

Due to flight scheduling, overnight in Vancouver at extra cost may be necessary.

Hawaii Magic Weeks.® 14 nights in Waikiki, from $474 per person, double occupancy, including tax and return airfare.

Includes accommodations, flower lei greeting, transfers and baggage handling. A half-day tour shows you the highlights of Honolulu. And a beachbag for ladies or flight valet for men is given at an orientation meeting by your tour escort who can assist with additional sightseeing. Price based on midweek departures. (ITMILE-IHT14) Other packages available on 2, 3 and 4 islands.

Hawaii Do-It-Now Holiday. 7 nights in Waikiki, 6 nights on Maui, from $614 per person, double occupancy, including tax and return airfare.

Includes traditional "Aloha" greeting and flower lei, transfers and baggage handling. A special luncheon and tour of the Waikiki area help you get oriented. On Maui, a you-drive car with 200 free miles is included (gas extra). Price based on airfares subject to government approval. (ITWA-NHHT113) Also available: 13 nights in Waikiki, condominium vacations, and 12 or 19 nights on Maui with a car.

A condominium and a car. 7 nights on Maui, from $480 per person, double occupancy, including tax and return airfare.

Your one-bedroom "home" is the Kahana Reef, located on a magnificent stretch of beach. Fine restaurants and grocery stores are a short walk away. And with your compact car, you can explore historic Lahaina, beautiful Iao Valley, and the Kaanapali resort area. (Mileage unlimited; gas extra.) Price based on midweek Coach airfare. Lower tour basing fares may be available. (ITWA-CUHKR3) Other packages available on Oahu, Kauai and Hawaii.

Club Mediterranee. 7 nights at Hanalei Plantation, Kauai, Hawaii, $702 per person, double occupancy, including tax and return airfare.

At Club Med, you don't need pockets. Because you don't pay anything extra (except for beverages—and you pay for them with beads). All sports at the Club—like tennis, sailing, water skiing, snorkeling—are included. (Golf is available on an adjacent course at extra cost.) Enjoy three lavish meals a day, dancing, entertainment and luaus. Even tipping's prohibited. Price based on weekend Coach airfare. Lower tour basing fares may be available. (ITWA-CMHP7)

Tell your Travel Agent you want one of these exciting Western Airlines holidays. Or mail this coupon today.

Western Airlines Vacation Dept. VCT
YVR A.M.F.
Vancouver, B.C. V7B1T0
I want to enjoy Hawaii in summer. Please send FREE information on the holidays I have selected:
☐ Hawaii Magic Weeks® ☐ Hawaii Do It Now Holiday
☐ Hawaiian Condominium Holiday ☐ Club Mediterranee
name phone
address
city province
my travel agent is

Western Airlines
Hawaii/Alaska/Western USA/Florida/Canada/Mexico

ALASKA

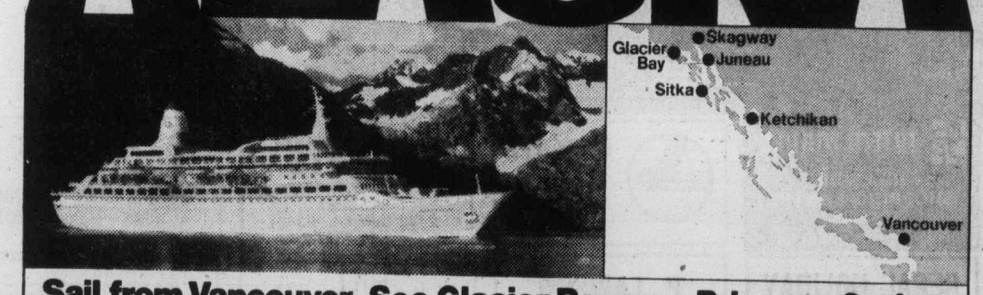

Sail from Vancouver. See Glacier Bay on a Princess Cruise.

Cruise with us round trip this Summer on the elegant Island Princess or sleek Sun Princess —each a British-registered ship of the '70's. Relax in a friendly atmosphere of casual elegance. Meet the congenial British officers. Enjoy award-winning cuisine. Nightly floor shows. Casino. And unmatched service.

You'll glide through the protected Inside Passage. Visit frontier towns. Spend a full day cruising breathtaking Glacier Bay. 8 unforgettable days!

Princess Tours. To see even more of Alaska, choose one of many Princess Tours which include a cruise. The 11 night Wilderness Route, for instance, takes you from Vancouver to Skagway aboard ship. Then by rail to Whitehorse in the Yukon. Jet to Fairbanks to catch the train for a tour through McKinley National Park to Anchorage for your jet to Seattle.

Call your travel agent now.

P&O/Princess Cruises, 409 Granville St., Vancouver, B.C. V6C 1T2. (604) 682-3811.
Send brochures on ☐ Alaska/Canada ☐ Caribbean/Panama Canal ☐ Caribbean 7-Day ☐ Mexico ☐ So. Pacific
Name
Address
City Province Code
My Travel Agent City
Princess Cruises
part of the growing world of P&O
AP-189-7-10

SEATS STILL AVAILABLE AT SAVINGS OF UP TO $60 PER COUPLE!

Intervac's Bargain Flights via Wardair

NOW... BOOK AT LEAST **45 DAYS AHEAD** on all these flights. No clubs to join.

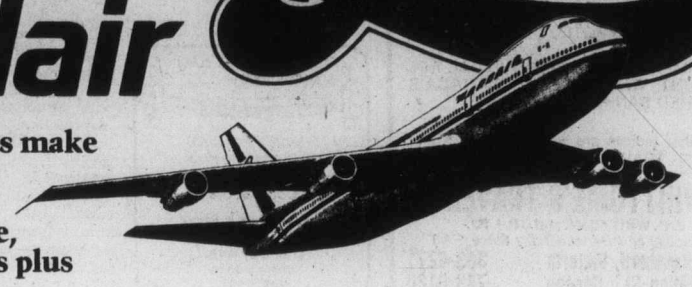

This summer and fall, Intervac's slashed prices make Wardair flights to Britain and Europe a bigger bargain than ever. Check the schedule below and pick the flight that's the right date, and the right price, for you. Intervac savings plus Wardair service...unbeatable!

Every Thursday and Sunday, July to October, fly non-stop Vancouver, round-trip, to

from $409 LONDON (GATWICK) via Wardair 747

PICK YOUR DEPARTURE	2 WEEK	3 WEEK	PICK ONE OF THESE RETURNS 4 WEEK	5 WEEK	6 WEEK	8 WEEK	10 WEEK	LAST BOOKING DATE	PRICE PER PERSON	NOW
Thurs. July 28									~~$495~~	$469
Sun. July 31									$469	
Thurs. Aug 4									$469	
Sun. Aug 7			FLIGHTS CLOSED						$469	
Thurs. Aug 11									$469	
Sun. Aug 14									$469	
Thurs. Aug 18									~~$469~~	$439
Sun. Aug 21									~~$469~~	$439
Thurs. Aug 25	—	Sept 14	Sept 21	—	Oct 5	Oct 19	—	Mon. Jul 11	~~$469~~	$439
Sun. Aug 28	Sept 11	Sept 18	Sept 25	Oct 2	Oct 9	—	—	Thu. Jul 14	$439	
Thurs. Sept 1	—	Sept 21	Sept 28	Oct 5	Oct 12	Oct 25	—	Mon. Jul 18	$439	
Sun. Sept 4	Sept 18	Sept 25	Oct 2	Oct 9	Oct 16	—	—	Thu. Jul 21	$439	
Thurs. Sept 8	—	Sept 28	Oct 5	Oct 12	Oct 19	—	—	Mon. Jul 25	$439	
Sun. Sept 11	Sept 25	Oct 2	Oct 9	Oct 16	Oct 23	—	—	Thu. Jul 28	$439	
Thurs. Sept 15	Sept 28	Oct 5	Oct 12	Oct 19	Oct 25	—	—	Mon. Aug 1	~~$439~~	$409
Sun. Sept 18	Oct 2	Oct 9	Oct 16	Oct 23	Oct 31	—	—	Thu. Aug 4	~~$439~~	$409
Thurs. Sept 22	Oct 5	Oct 12	Oct 19	Oct 25	—	—	—	Mon. Aug 8	~~$439~~	$409
Sun. Sept 25	Oct 9	Oct 16	Oct 23	Oct 31	—	—	—	Thu. Aug 11	~~$439~~	$409
Thurs. Sept 29	Oct 12	Oct 19	Oct 25	—	—	—	—	Mon. Aug 15	~~$439~~	$409
Sun. Oct 2	Oct 16	Oct 23	Oct 31	—	—	—	—	Thu. Aug 18	$409	
Sun. Oct 9	Oct 23	Oct 31	—	—	—	—	—	Thu. Aug 25	$409	
Sun. Oct 16	Nov 1*	—	—	—	—	—	—	Thu. Sep 1	$409	

*return via 707

Every Wednesday, July to September, fly non-stop Vancouver, round-trip, to

PRESTWICK from $409 via Wardair 707

PICK YOUR DEPARTURE	2 WEEK	3 WEEK	PICK ONE OF THESE RETURNS 4 WEEK	6 WEEK	LAST BOOKING DATE	PRICE PER PERSON	NOW
Wed. July 27						~~$484~~	$454
Wed. Aug 3		FLIGHTS CLOSED				$454	
Wed. Aug 10						$454	
Wed. Aug 17						$454	
Wed. Aug 24	Sept 8	Sept 15	Sept 22	Oct 6	Sun. Jul 10	~~$454~~	$424
Wed. Aug 31	Sept 15	Sept 22	Sept 29	Oct 13	Sun. Jul 17	$424	
Wed. Sept 7	Sept 22	Sept 29	Oct 6	Oct 20	Sun. Jul 24	~~$424~~	$409
Wed. Sept 14	Sept 29	Oct 6	Oct 13	—	Sun. Jul 31	~~$424~~	$409
Wed. Sept 21	Oct 6	Oct 13	Oct 20	—	Sun. Aug 7	~~$424~~	$409
Wed. Sept 28	Oct 13	Oct 20	—	—	Sun. Aug 14	~~$424~~	$409

Every Wednesday, July to September, fly non-stop Vancouver, round-trip, to

AMSTERDAM from $429 via Wardair 747

PICK YOUR DEPARTURE	2 WEEK	3 WEEK	PICK ONE OF THESE RETURNS 4 WEEK	6 WEEK	8 WEEK	10 WEEK	LAST BOOKING DATE	PRICE PER PERSON	NOW
Wed. July 27								~~$519~~	$489
Wed. Aug 3			FLIGHTS CLOSED					$489	
Wed. Aug 10								~~$489~~	$459
Wed. Aug 17								~~$489~~	$459
Wed. Aug 24	Sept 8	Sept 15	Sept 22	Oct 6	Oct 20	—	Sun. Jul 10	~~$489~~	$429
Wed. Aug 31	Sept 15	Sept 22	Sept 29	Oct 13	—	—	Sun. Jul 17	~~$459~~	$429
Wed. Sept 7	Sept 22	Sept 29	Oct 6	Oct 20	—	—	Sun. Jul 24	~~$459~~	$429
Wed. Sept 14	Sept 29	Oct 6	Oct 13	—	—	—	Sun. Jul 31	~~$459~~	$429
Wed. Sept 21	Oct 6	Oct 13	Oct 20	—	—	—	Sun. Aug 7	~~$459~~	$429
Wed. Sept 28	Oct 13	Oct 20	—	—	—	—	Sun. Aug 14	~~$459~~	$429

This is Wardair's operating schedule. Please check individual flight availabilities with a travel agent or Intervac, as some flights may be sold out.

Non-stop service, August to September, fly non-stop Vancouver, round-trip, to

from $409 MANCHESTER via Wardair 707

PICK YOUR DEPARTURE	PICK ONE OF THESE RETURNS 3 WEEK	4 WEEK	5 WEEK	LAST BOOKING DATE	PRICE PER PERSON	NOW
Thurs. Aug 11		FLIGHTS CLOSED			~~$454~~	$424
Thurs. Aug 18					~~$454~~	$424
Thurs. Sept 8	—	Oct 5	Oct 11	Mon. Jul 25	~~$424~~	$409
Thurs. Sept 15	Oct 5	Oct 11	—	Mon. Aug 1	~~$424~~	$409

Non-stop service, July to September, fly non-stop Vancouver, round-trip, to

from $439 FRANKFURT via Wardair 707

PICK YOUR DEPARTURE	PICK ONE OF THESE RETURNS 3 WEEK	4 WEEK	5 WEEK	LAST BOOKING DATE	PRICE PER PERSON	NOW
Thurs. July 28		FLIGHTS CLOSED			~~$529~~	$499
Thurs. Aug 4					$499	
Thurs. Aug 25	—	Sept 21	Sept 28	Mon. Jul 11	~~$489~~	$469
Thurs. Sept 1	Sept 21	Sept 28	—	Mon. Jul 18	$469	
Thurs. Sept 22	Oct 12	—	—	Mon. Aug 8	~~$469~~	$439

YOU CAN'T BEAT OUR VALUE!

- **Convenience:** All Wardair flights are non-stop with a wide variety of departure and return dates.
- **Wardair service:** enjoy delicious hot meals (filet mignon, for example) during your flights and, if you wish, bar service and imported wine with your meal, at no additional cost.
- **Generous 66 lbs.** baggage allowance.
- **Enjoying Britain & Europe:** from hotel accommodation overseas to Rail passes to coach tours of Britain or Europe; from Rent-a-Cars to Mediterranean cruises, Intervac can arrange it all for you. Ask a travel agent at the same time as you book your Wardair flight.

BOOK NOW WHILE THE SEATS-AND THE SAVINGS-LAST!

Holidays by Wardair

All Advance Booking Charter flights are approved by the Canadian Transport Commission. $50 non-refundable deposit is payable on booking, with balance payable 45 days before departure. Insurance to cover deposit and emergency return flight available at just $6 per person. Not included: $8 Canadian transportation tax. A passport, social insurance, or birth certificate number is required for each passenger at time of booking.

SEE A TRAVEL AGENT

WHITTOME'S TRAVEL
1111 Blanshard Street
Victoria — 388-4271
Also in Duncan

It It's Travel It's **FEATHERSTONE TRAVEL SERVICE**
734 Yates St.
386-6101

ALADDIN TRAVEL SERVICES
1207 Verdier, Brentwood
652-3981
2442 Beacon, Sidney
656-5561

BLANEY'S TRAVEL SERVICE
920 Douglas St. 382-7254
1503 Wilmot 598-4531
"The Arrangers"

It It's Travel It's **FEATHERSTONE TRAVEL SERVICE**
Colwood Plaza
478-9505

TRAVELWORLD 382-3121
On View at Douglas

TOTEM TRAVEL
HILLSIDE SHOPPING CENTRE
595-1181
Totem Travel, way to go!

traveleyden
For Information and Brochures
388-4201

BAYSHORE TRAVEL LTD.
1622 Government St
382-7103

BAINS TRAVEL SERVICE
1710 Douglas St.
386-6363

HILL TRAVEL
of OAK BAY
598-3131

If It's Travel It's **FEATHERSTONE TRAVEL SERVICE**
James Bay Branch
Menzies at Simcoe
386-8427

TOTEM TRAVEL
MAYFAIR SHOPPING CENTRE
386-3277
Totem Travel, way to go!

ASK MR. FOSTER TRAVEL SERVICE
Main Floor the Bay
385-8731

REGAL HOLIDAY TRAVEL LTD.
760 Broughton St.
386-8884

P. LAWSON TRAVEL LTD.
635 Yates St.
386-7574

Thomas Cook
1322 Douglas St.
388-7811
Summer Hours
CLOSED SATS.
The trusted name in travel. Everywhere

TOTEM TRAVEL SERVICE
Duncan Mall
748-2594

WESTERN CANADA TRAVEL SERVICE
729 Johnson
382-6160

WHITTOME'S TRAVEL
126 Station Street
DUNCAN — 748-8128
Also in Victoria

4 SEASONS TRAVEL
620 View St.
384-7108

Coast to coast newspaper advertising sells the most

HAWAII—3 WEEKS

Nov. 21-Dec. 12
Jan. 9-Jan. 30
Jan. 30-Feb. 20
Feb. 20-Mar. 13

Airfare included from Victoria, hotels with kitchenettes

$550.00 double or twin

traveleyden
"The Hawaii Experts"
768 FORT STREET 7-9 388-4201

Your Travel Plans are our concern . . .

AND WE'RE DETERMINED TO MAKE YOUR EVERY TRAVEL DETAIL COMPLETE.

Consider these facts when next you think TRAVEL.

- WHITTOME'S TRAVEL HAS BEEN IN BUSINESS ON VANCOUVER ISLAND FOR FORTY-ONE YEARS.
- J. H. WHITTOME & CO. LTD. OUR PARENT COMPANY WAS ESTABLISHED IN 1898.
- WHITTOME'S ARE FULLY BONDED AND INSURED IN EVERY POSSIBLE WAY TO PROTECT OUR CLIENTS.
- YOUR TRAVEL PAYMENTS ARE DEPOSITED DAILY IN A TRUST ACCOUNT WITH ONE OF CANADA'S LARGEST CHARTERED BANKS.

These and other factors are why we say
TRAVEL WITH US — TRAVEL WITH CONFIDENCE

WHITTOME'S TRAVEL
J. H. WHITTOME and CO. LTD.
Reliability and Dependability Since 1898
1111 Blanshard, Victoria 388-4271
126 Station St., Duncan 748-8128
9-9

County Cavan's three plenties: Loughs, hummocks, O'Reillys

By STEPHEN RYNNE

CAVAN — County Cavan is something of a stranger in Ireland. It is a rough county with three plenties: loughs, hummocks and O'Reillys. But in one way and another, it has greatly benefitted from being overlooked.

The Cavan landscape is varied. Only the northwest arm is consistent in being mountainous and mainly barren. The only safe generalization you can make is that out of a total of 746 square miles there isn't a level unit.

There are more lakes in County Cavan than in any other county in Ireland. Don't ask how many — unless you take malicious pleasure in conflicting answers. Everyone has his own pet guess, many chancing 365, "one for every day in the year," a figure much favored in country parts.

The loughs come every way. Some are isolated, others scattered in groups, others blend or go into inextricable labyrinths.

The hummocks (druim in Irish, anglicized drum) are a tremendous feature. Because of them, Cavan is said to be a "basket of eggs" — a facile description not much appreciated by the natives who must make a living on them. The cultivation of a drum is arduous. For generations it was done by spadework. In the recent past, the horse did the up and downing. Nowadays there are tractors.

The O'Reillys, once the ruling chiefs, have clung to their homeland with extraordinary tenacity. Families of Celtic origin still flourish where they belong — Bradys, MacGowns (anglicized Smith), MacCabes, Dolans, Farleys and O'Clerys (anglicized Clarke).

The towns are all small. Cavan, the capital, has a population of 3,200. Cootehill has 1,300, Bailieborough 1,100. Other towns which may look important on the map and sound impressive to the ear may have no more than a few hundred inhabitants. There is a sort of triumphal air about all the towns as if to say, "We made it! In spite of loughs and drums, we got a site!"

The hotels fit in with the sporting and social life of the county. They are small and comfortable, and once you get through the swinging doors you belong.

There are no first-class historic remains in the county. Cavan was laid waste again and again, enduring a threefold hammering in the 16th century. If, however, the antiquarian has sufficient to interest him, the archeologist is likely to be overworked. The loughs abound in crannogs and there are mottes, cairns, stone circles, pillar stones and bullauns scattered everywhere. There are imposing mansions at Farnham, Ballyhaise, Bellamont Forest and elsewhere. Many towns have 18th century market houses — neglected buildings looking like broken down old gentlemen brooding on the glorious past.

If a man went to Cavan with modest expectations, he would get many pleasant surprises: elegant architectural trifles, Victorian genteelisms and town niceties of one sort and another. Cavan, the capital, has its share of dignified town houses and Ballyjamesduff seems to have had a town plan before there ever was town planning.

The county is ideal for car touring and I have some special recommendations for the car driving tourist. Three miles west of Cavan town is Kilmore, the ancient ecclesiastic centre and once thickly populated. Its attractions are diverse, including a century-old Gothic Revival cathedral with a Romanesque doorway, a bishop's palace set in beautiful parkland, the tomb of Bishop Bedell (he got the Bible translated into Irish), and a sycamore tree that was probably the first specimen introduced to Ireland.

Drumlane, ruins of a 14th century church and an imperfect round tower, lies four miles south of Belturbet. Having prowled about the ruins, you should then walk a few hundred yards up the hill so as to get the gray group thrown against the lovely background of Drumlane Lake. Saint Colmcille founded this place,and thus it belongs to Ireland's Golden Age. Twentieth-century cynics like to refer to the "Ireland of Saints and Scholars" in a sneering way. They seem to hint there was no such era and that the Irish never made the saintly or scholarly grade. I'd like to have such scoffers with me in lovely Drumlane.

BALLYJAMESDUFF had a town plan before the era of town planning.

PLACE YOUR TRAVEL PLANS IN OUR HANDS . . .

Friendly Personal Service by Experienced Travel Counsellors

HILL TRAVEL
Oak Bay Ave.
in the Village
598-3131 3-12

All the good things about Vancouver for just $23.

- Delightful guest rooms in the Terrace Garden Wing - special summer rates - $23 single - $28 double.
- No charge for children under 18 years when sharing same room with parents.
- Fine dining, nightly entertainment.
- Three tennis courts, two heated pools, saunas, landscaped gardens.
- Courtesy limo to airport.
- 20 minutes to downtown.
- Free parking.

Delta's Vancouver Airport Inn
10251 St. Edward's Drive
Richmond, B.C. V6X 2M9 Phone (604) 278-9611
For reservations call your travel agent or call toll free in B.C. and Alberta 800-663-3397

Strand Holidays and pacific western airlines ask

Why not the Orient for a fall holiday?

It's beautiful, interesting, leisurely, and warm . . . all inclusive from: $1034
(based on double occupancy)

1 the sunbather's Orient — Hong Kong and Thailand. From $1034
2 the adventurer's Orient — Hong Kong and the Philippines. From $1059
3 the leisurely Orient — Hong Kong, Malaysia, Thailand. From $1164
4 the sightseer's Orient — Hong Kong, Malaysia. From $1174
5 the interesting Orient — Hong Kong, Thailand, Malaysia. From $1159
6 Air fare only available from $519.

The features include:

- Round trip Pacific Western Airlines Boeing 707 jet flights between Vancouver and Hong Kong.
- In-flight meals and free bar.
- Fifteen nights hotel accommodation at first-class hotels throughout.
- All return airfare from Hong Kong to selected cities within the Orient–using Cathay Pacific Airways, Hong Kong's British flag carrier for over thirty years. In-flight meals and free bar during these flights.
- Full American breakfast for fifteen days.
- All sightseeing as specified in the brochure.
- All transfers.
- Porterage.
- Hotel taxes.

(Not included: airport departure taxes)

Because of Canadian Government regulations, you must book 45 days in advance

FOR RESERVATIONS AND HELPFUL ASSISTANCE WITH YOUR TRAVEL ARRANGEMENTS PLEASE CALL YOUR CLOSEST TOTEM TRAVEL OFFICE

TOTEM TRAVEL
Way to go.
Mayfair 386-3277 Mayfair Shopping Centre - Victoria
Hillside 595-1181 Hillside Shopping Centre - Victoria
Duncan 748-2594
Port Alberni 723-8138

Air France offering car tours

Air France is offering four new programs devoted to the leisurely exploration by car, with or without chauffeur-guide, of the French countryside.

Features include accommodations at famous chateaux and old village inns, detailed itineraries with descriptions of each point of interest and suggestions for side trips and local food and restaurants.

These AutoVenture programs may be used with the Air France air fare that best suits your time and budget.

Pioneer spirit returns with wagon train treks

A new vacation experience — along the foothills of the Rockies and near the mighty Tetons by wagon train. Treks of two-, four- and six-days' duration are available now through fall from Wagons West headquarters in Afton, Wyo., near Jackson.

Conveyances are authentic replicas of pioneer covered wagons pulled by horses or mules and driven by local ranchers but, for your comfort, wagons have rubber tires and foam-padded seats that convert to cushy bunks at night.

Also available from Las Vegas, Nev., are six-day trips through Utah's southern parks, Grand Canyon and several Arizona Indian reservations.

Price is $275 per person, which is all-inclusive except personal gear and sleeping bag.

Your travel agent has additional details, or write to L. D. Frome, Outfitter, RFD, Afton, Wyo. 83110.

PASSPORT PHOTOS
Color or Black and White
10-Minute Service
TIVOLI STUDIOS
1841 Oak Bay Ave.
595-8024
1-22

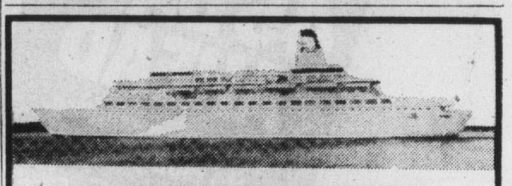

MEXICAN RIVIERA CRUISE

FLY/CRUISE EX. VANCOUVER
SAILINGS START OCT. 7, 1977

From $709 PLUS APPLICABLE TAXES PER PERSON BASED ON DOUBLE OCCUPANCY

Join the SUN PRINCESS on her 7 day sailings to Puerto Vallarta, Cabo San Lucas and Mazatlan.

For More Complete Details Contact

BUDGET TRAVEL LTD.
641 Johnson St., Victoria
384-7121
7-9

SOUTH PACIFIC

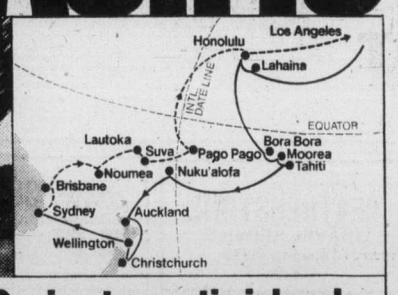

Fly from Vancouver to Australia. Cruise to exotic islands.

A once-a-year opportunity! The Pacific Princess will sail from Sydney Nov. 8 to Los Angeles. A 23 day adventure. And your coach air ticket from Vancouver to Sydney is included. (Stopovers easily arranged.) The Pacific Princess is a British-registered ship of the '70's. Enjoy air conditioning throughout. Top entertainment. Unmatched service. Award-winning cuisine.

From Sydney you'll sail to Brisbane. Then Noumea, "the Paris of the Pacific." Next, Fiji's Lautoka and Suva. Tropical Pago Pago. On to Honolulu. Then Los Angeles.

More time? Take the 51 day round-trip cruise from Los Angeles Oct. 10. See many additional ports: Lahaina, Bora Bora, Moorea, Tahiti, Tonga and scenic New Zealand, too.

Or sail Oct. 10 from Los Angeles to Sydney (28 days). Flight back to Vancouver is included.

Call your travel agent now.

P&O/Princess Cruises, 409 Granville St., Vancouver, B.C. V6C 1T2, (604) 682-3811
Please send brochures on ☐ So. Pacific ☐ Caribbean, Panama Canal ☐ Caribbean 7-Day ☐ Alaska ☐ Mexico
Name
Address
City Province Code
My Travel Agent City
Princess Cruises
part of the growing world of P&O
AP266-7-10

Cruise the South Pacific— Royal Viking Style

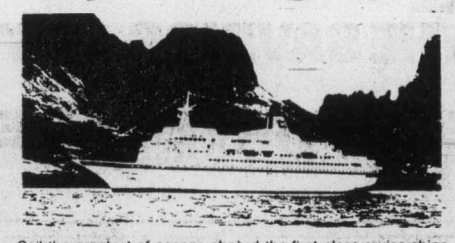

Sail the greatest of oceans aboard the first-class cruise ships of Royal Viking Line. You'll enjoy the cozy comfort of your cabin, the elegant public rooms and superb cuisine, not to mention the first-rate entertainment and countless activities of life at sea.

Call in and discuss these Norwegian cruise ships . . . better still let us arrange for you to step aboard here in Victoria this summer and see for yourself!

SOUTH SEAS
45 days from San Francisco January 18, 1978.
Visit the South Sea Islands, New Zealand and Australia at the ideal time of the year.

CIRCLE PACIFIC
69 days from San Francisco February 9, 1978.

Sail the South Sea Islands, New Zealand and Australia before cruising on to Bali, Singapore, Hong Kong, Japan, Hawaii and return to California.

CALL THE CRUISE SPECIALISTS!
385-1533 or 385-4312
7-9

WILLIS TRAVEL SERVICE
385-1533 578 Yates St., Victoria, B.C. 385-4312

Hawaii. Fly Western there and San Francisco is only $14 more.

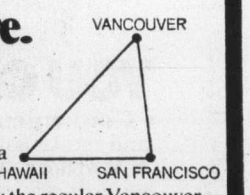

It's our exclusive Hawaii-California Triangle.

When you buy the regular Vancouver-Hawaii return ticket, we'll add San Francisco for only $13 on weekdays, $14 on weekends. Or your choice of two cities—including Las Vegas, San Diego, Los Angeles and San Francisco—for only $39.

You can make your trip in either direction.

And you can add the Triangle to many of the Hawaii holiday packages Western offers. Including these examples:

Waikiki Adventure. 7 nights on Oahu, fully escorted, from $406 (ITSITA-WAI7).

Condominium Adventure. 7 nights on Kauai or Maui, from $476 (ITSITA-CM7/CK7).

Prices are per person, double occupancy, including taxes and return airfare. Midweek departures and return.

Western to Hawaii means DC-10 Spaceships nonstop from Vancouver. With Islander Service on every flight. And the only movies and stereo between Vancouver and Hawaii (nominal charge in Coach).

The Hawaii-California Triangle—another good thing we've got going.

For free color brochures or information on Hawaii, see your Travel Agent.

Western Airlines
Hawaii/Alaska/Western USA/Florida/Canada/Mexico

Along Magellan's waterway

Memorable tour to the bottom of the world

By PHILIP SOUSA

ABOARD SANTA MAGDALENA — Would you travel to the bottom of the world to spend 36 hours gaping at one of its greatest natural wonders?

The question hit me the other day in Buenos Aires as I boarded this handsome 100-passenger cargo liner for a week-long cruise to the Chilean port of Valparaiso via the Strait of Magellan.

Sailing the iceberg-rimmed waterway Ferdinand Magellan discovered 456 years ago was the main objective of this trip, one I first considered with something less than enthusiasm.

After all, I had read about the area's desolation, its remoteness from civilization, its almost total lack of a human dimension.

But sail the strait I did, prompted by a touch of the climb - the - mountain-because-it's - there syndrome and by glowing reports from friends who had preceded me along Magellan's way.

Was it worth trekking this far to do in less than two days what it took Magellan a month and a week?

Without a doubt, the answer is yes. And I'll put the cruise from Buenos Aires to Valparaiso in the Most Memorable Travel Experience category.

Awesome is the best word with which to describe this lonely world of peaks capped with eternal ice and snow, small islands thick with dwarf trees and lorded over by noisy albatross and funny-looking penguins.

Our winter being summer down here, numerous waterfalls were doing their own bit of sculpting on the rocks at the foot of the area's many towering glaciers.

Three days out of Buenos Aires and in rather rough seas, Santa Magdalena was abeam the Cape Virgins. Twelve miles to the southwest, at Cape Dungeness, we entered the strait and the choppy waters turned to glass.

About an hour later, twilight throwing a purple and pink mantle all around us, we entered the first of the strait's several narrows. The water acquired the sky's colors and it seemed to us that we were somehow floating in midair through the nearby mountains.

Reluctantly we left vantage points on deck for the Fiesta en el Estrecho de Magallanes dinner, which introduced many of the passengers to Chilean cuisine.

STRAIT AHEAD . . . Awesome is the word to describe the lonely world of snowcapped peaks and towering glaciers along the 300-mile Strait of Magellan at the tip of South America, seen from decks of Santa Magalena.

The menu choices that caught my eye, and pleased my palate, included Empanadas Gallega (baked chicken-filled turnovers); Chupe de Marisco (baked sea scallops in cream sauce); Carne Asada (roast prime rib of beef au jus); Arroz con Pato (braised duck with coriander rice); Humitas (pureed corn with scallions, green pepper and cheese); and Espinaca con Pinones y Almendras (spinach with pine nuts and almonds).

A bit of deck-strolling was in order after such a meal. Too, shortly after dinner we sailed by Punta Arenas, a former Chilean penal colony that is now home to 100,000 people, the southernmost city in the world. Thus, despite it being near midnight, most of the passengers were out looking at the town as we sailed by.

A hardy band of our fellow travellers was out again on deck at 3 a.m. when Santa Magdalena was abeam Cape Froward, southernmost on the continent. Three hours later, about midway along the 320-mile strait, we reached its narrowest point, Crooked Reach. Only 1.1 miles in width, this is also the spot where the Atlantic and Pacific tides meet.

At midday we passed Fairway Island at the entrance of the Patagonic Channels and the ship's horn saluted the five Chilean navy volunteers who man the station.

Just before noon we entered Gray Channel and were able to admire nearby 5,721-foot Mt. Burney, highest peak in the area.

During the afternoon we sailed the Farquar Passage and Guia Narrows, two of the most twisting and narrow of all the Patagonian Channels.

We were enjoying an after-dinner drink when we passed Tudor Lighthouse at the end of Trinidad Channel and entered the open seas.

Santa Magdalena headed north to Valparaiso. My journey to the bottom of the world was about to end.

Judging a travel experience I often ask myself, would I do it again? In this case my response is: by all means.

Fortunately, this is a trip you can take almost any time. The ships of Prudential sail around South America via the Panama Canal and the Strait of Magellan every two weeks throughout the year. You can board at Vancouver, Tacoma, San Francisco or Los Angeles for the full voyage (54 days from Los Angeles) at rates starting at $4,205 per person, based on two sharing a stateroom.

If time limitations and-or budget call for a shorter holiday, Prudential has a number of air-sea programs, one of which I used for this trip.

Two very fine airlines, National and LAN-Chile, flew me from California to Buenos Aires, elegant capital of Argentina, for a few days of sight-seeing before boarding this Santa. A few days from now, after visiting the north of Chile, I'll again take to the sky for the trip home.

In all, it was an easy-on-the-budget three-week journey highlighted by our comfortable passage through the extraordinary waterway that Magellan discovered at the bottom of the world.

Dining at top of town

San Francisco's splendid food and views get equal attention from visitors to restaurants atop six high-rise hotels and a bank. The Mark Hopkins Hotel was the pioneer with its Top of the Mark.

Others are the Crown Room in the Fairmont Hotel, Penthouse and Victor's in the St. Francis, Henri's atop the San Francisco Hilton, Equinox Restaurant that revolves atop the Hyatt Regency, and a restaurant on the Hyatt on Union Square.

THE GEORGE INN
at Qualicum Beach
"MINI-HOLIDAY"
$37.50 Per Person Includes—
Based on Double Occupancy
• Accommodation Fri. and Sat.
• Saturday and Sunday Breakfasts
• Dinner and Dance Saturday
Indoor Pool—Sauna
Golf—Tennis
Convention Facilities
Meetings and Banquet Rooms
For Information:
Phone 752-9238
or Box 327
Qualicum Beach, B.C.

BC Travel 385-4732
Deluxe, Owner-Escorted coach tours
CANADIAN ROCKIES
Double $215 ea. July 26-Aug. 1 (7 days) Twin $225 ea.
Enjoy the majestic Rockies at the height of the summer touring season. Stay with us at the Ptarmigan Inn at Banff for two nights and join us on our special guided tour of the area. A lovely tour of Southern B.C. including Fairmont Hot Springs Resort, Penticton, Nelson and Kamloops.
PUGET SOUND
Double $115 ea. Aug. 9-12 (4 days) Twin $125 ea.
A relaxing tour. View the San Juan Islands on the way to Anacortes. Ferry to Port Townsend where we see many fine heritage houses. Journey with us to Mt. Rainier National Park and enjoy the breathtaking vistas. O'Brien's Turkey House on the way home.
COME AND SEE US!
We're small enough to know YOU—large enough to serve YOU
9 years in Victoria
319 Yarrow Bldg., 645 Fort St. 385-4732
Hours 9:30 to 12 and 2 to 5 Mon. - Fri.
7-9

Boundless Club International
DISNEYLAND Ten days by coach, from $175
CALIFORNIA/NEVADA Two weeks, from $279
DISNEYLAND FUN FLIGHT Eight days from $245
HAWAII $379
FLORIDA-BAHAMAS 12 days by air. Dbl. $799
RENO COACH 7 days double. $109
GULF OF MEXICO 14 days by air. Dbl. $799
RENO FUN FLIGHT from $159
FIJI TRIANGLE 19 days by air. Dbl. $1495
7-9
MEMBERSHIPS NOT REQUIRED FOR THESE TRIPS
FOR MORE DETAILS
PHONE 388-6464 720 YATES

Your own home with your own car on your own island.

Hawaiian condo vacations
from $480 per week, per person, double occupancy.
There's nothing as private and homey as a luxurious condominium when you're on vacation.
And now, through special Western Airlines packages, you can enjoy one or more of your favorite Hawaiian islands from your own condo, with your own car, for very moderate prices.
These condos are in prime locations and are beautifully kept up.
Dine in or out
They come in a variety of sizes to suit your own family needs, and all feature kitchens so that you don't have to dine out all the time.
For example, you can stay at the Kahana Reef in a one bedroom condo right on the beach in Maui for only $480 per person, per week, double occupancy. The price includes return airfare from Vancouver, a car, tax and daily maid service.
(TWA-CUHKR3)
So next time you're planning a Hawaiian holiday, plan to stay at home on the Islands!
Tell your Travel Agent you want one of these exciting Western Airlines vacations. Or mail this coupon today.
WESTERN AIRLINES VACATION DEPT. YYJ
YVR A.M.F.
Vancouver, B.C. V7BITO
I'd like to stay at home when I visit Hawaii. Please send the free brochure "Your Own Private Hawaii Condominium Vacations" to:
name phone
address
city province
my travel agent is
Western Airlines
Hawaii/Alaska/Western USA/Florida/Canada/Mexico

Jus-Rite PHOTOS
5 MINUTE PASSPORT PHOTOS
COLOUR AND BLACK AND WHITE
716 YATES ST.
TOWN and COUNTRY
HILLSIDE
BEACON AVE., SIDNEY
Jus-Rite PHOTOS

DISNEYLAND
Weekly Departures
From $259
DBLE. OCCUPANCY
Includes Air Fare from Vancouver, 7 Nights Accommodation, Transfers, Admission to Disneyland.
FAMILY RATES ALSO AVAILABLE
FOUR SEASONS TRAVEL
212-620 View St.
384-7108
7-9

CAPITAL SUPERENOS
Departing Sunday mornings, returning Saturday evenings will begin August 28th. We won't be at the Fitzgerald, as the conditions they want are not in your interests or ours. We've been very fortunate in acquiring excellent rooms at the Arlington Plaza, a real deluxe complex two blocks from the main street, away from the railway just past the Penny's store on West St. Our packages are still "Super", our Escorts "Super" and our Price is "Super": $145 Dbl., $150 Twin, $195 Sgl. Excess Medical Insurance is optional this fall season. We plan two buses per week and Bus No. 1 for the earlier weeks in September are nearly filled.
If a Capital "SUPERENO" is in your plans, be sure by phoning early.
Call the holiday number
384-1432
384-5612
Capital Tours
215-645 Fort Street, Victoria
2nd Floor, Yarrow Bldg.
7-9

FAMILY VACATIONS
HELP US PLAN YOUR SUMMER HOLIDAY
SAN DIEGO
Seaworld Tours
Zoo Tours
Golf Holidays
from $33.00 for 3 days
SAN DIEGO-MEXICO
Car Included
Wine Tasting Tour
from $43.00 for 3 days
SAN DIEGO-DISNEYLAND
Zoo Tour
Amtrak
Disneyland — free admission, tickets
Knotts Berry Farm
from $129.00 for 5 days
DISNEYLAND — MARINELAND
Lion Country Safari
Queen Mary Tour
from $104.00 for 5 days
DISNEYLAND
Free Admission — Free Rides
Car Rental
Choice of Hotel
from $37.50 for 3 days
Above prices are hotel prices only, per person. Prices based on 2 per room. Extra nights are available and triple and quad accommodation is available.
BAINS INTERNATIONAL TRAVEL SERVICE LTD.
1710 Douglas Street (across from the Bay) Victoria, B.C. Tel. 386-6363
branch offices: 6364 Fraser Street, Vancouver, B.C. Tel. 324-2277
Capilano Mall, 935 Marine Drive North Vancouver, B.C. Tel 980-0351
7-9

TRANS-CANAL —14 days— Sail New York January 16
CIRCLE PACIFIC —62 days— Sail Los Angeles January 30
WILLIS TRAVEL SERVICE
578 Yates 385-4312
Opposite Post Office for Personalized Service

BLANEY'S TRAVEL
HAVE THE VACATION OF YOUR LIFE THIS YEAR
ROYAL VIKING LINE
This is cruising as you always dreamed it would be: A marvellous, exhilarating adventure. Just call Blaney's Travel. Let the Arrangers help you plan your cruise. Best of all Blaney's advice is not only priceless — it's free.
THE ARRANGERS HAVE IT ALL GOING FOR YOU WITH RESERVEC II
MEMBER ASTA-CANADA
CONTACT:
BLANEY'S TRAVEL SERVICE LTD.
920 DOUGLAS STREET 382-7254
"The Arrangers"
1503 WILMOT PLACE 598-4531
7-9

This Fall, cruising the South Seas in the grand manner begins with a grand gesture:
A free roundtrip flight to Hawaii

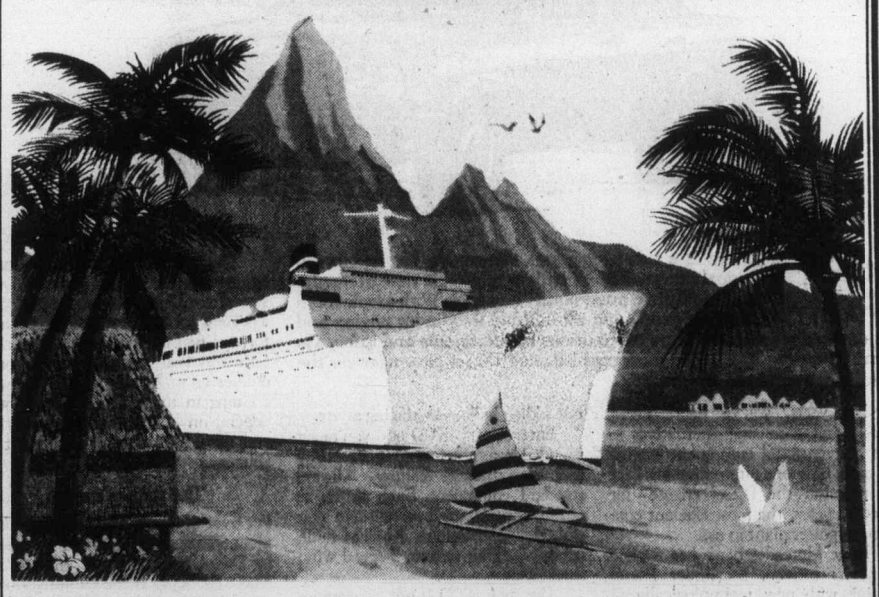

Sail from Honolulu
Sept. 5, Nov. 7, Dec. 13.
We'll jet you free from Vancouver on a luxurious Western Airlines DC-10 to Honolulu where you'll sail away on the SS Monterey or SS Mariposa for a round-trip cruise to the best of the South Seas in just 31 days.
It's the only offer of its kind.
And we're the only luxury cruise line of our kind. We're American.
The SS Mariposa, SS Monterey and their sister ships, proud ships of U.S. registry, have been cruising the Pacific for over 90 years, creating an American legend. And being a legend, we have a long history to live up to. A tradition of cruising in the grand manner, with grand service, a friendly crew, and ships so warm and friendly you'll feel right at home with our American hospitality.
Let us sail you away to exotic islands like Moorea, Fiji, Pago Pago and Tahiti, and to the fascinating countries of Australia and New Zealand.
Call your travel agent now so you don't miss this grand gesture on our 31-day South Seas Cruises. Or, write us.
Cruise Consultant, Pacific Far East Line, Pier 35, San Francisco, CA 94133. Call collect (415) 576-4150.
Please send me your brochure on Fly-Free South Seas Cruises.
Name
Address
City State/Zip
Travel Agent
VCT 1869C 71077
Pacific Far East Line
SS Mariposa SS Monterey The friendly Americans
Western Airlines

—CP

SCHMIDT visits Friday with residents of B.C. German - Canadian Benevolent Society's home for the aged in Vancouver.

Chancellor late for appointment

Sailboat ride enthralls Schmidt

VANCOUVER (CP) — A sailing trip and a discussion of the merits of senior citizen residences highlighted the visit of West German Chancellor Helmut Schmidt to Vancouver.

The chancellor was scheduled to visit the Calgary Stampede Saturday as part of his North American tour and will discuss matters of state in Ottawa next week with Prime Minister Trudeau.

On Friday the chancellor, an avid sailor, went for a sail off Vancouver Island in a 36-foot sloop owned by Bernd Lankenau, a wealthy German-born retired businessman.

Schmidt apparently enjoyed the outing so much that he was several hours later in returning than his Canadian hosts had expected.

"It must have been a great day for sailing," said an external affairs official.

Earlier, Schmidt told residents of the B.C. German-Canadian Benevolent Society's senior citizens' home that when he is older, he too may live in a home for the aged because "I think it is a good thing to do."

Residents, their families and friends lined up outside the home to greet him. Others sat patiently in the dining-hall as Schmidt, accompanied by a police motorcycle escort, arrived by limousine with Count Max von Podewils-Durniz, the German ambassador.

Speaking first in German, then in near-flawless English, Schmidt told the residents that he has a father who is 89 years old.

"He lives in a place very much like this, in a suburb of Hamburg," he said. "When I get a little older I have a feeling I will be living in a senior citizens' home. I think it is a good thing to do."

Schmidt, a youthful-looking 58, said he feels it is a fine idea for the aged to remain independent.

"It is good not to be dependent on sons or daughters, or sons-in-law or daughters-in law. It is better to live one's own life."

Appearing rested and refreshed after the afternoon's sailing. Schmidt arrived at the home nearly two hours late for his scheduled 5 p.m. visit.

"He has been travelling constantly," the ambassador said. "This afternoon's sailing was the first chance he has had to relax."

Asked if he enjoyed his afternoon's sailing, Schmidt said he had.

"I don't know where I was, but it was most pleasant and I would like to come back here for a holiday."

A 90-minute discussion between Schmidt and Trudeau on Thursday, laying the groundwork for lengthier talks in Ottawa, were characterized by a Canadian spokesman as a "man-to-man" session.

Schmidt described the meeting as an "open-hearted exchange."

They have indicated a private topic will be extending trade between the two nations.

Canada's suspension of uranium sales to West Germany was not broached during this week's meeting but will be explored next week, government sources said.

Although Schmidt was scheduled to spend Saturday night at picturesque Lake Louise, he cancelled that part of the Canadian visit so he could spend an extra night with relatives in Duluth, Minn.

New commander on Cyprus

NICOSIA (AFP) — Col. C. V. Carlson, Canadian deputy chief of staff, has been appointed commander of the Canadian United Nations contingent on Cyprus, it was announced Friday.

Carlson will replace Col. A. D. Chastelain, recently promoted brigadier and given the command of Canada's Royal Military College.

Boy, 13, charged

HOPE (CP) — A 13-year-old boy will face charges in juvenile court Tuesday, in connection with the $300,000 fire Friday at Yale elementary school, 15 miles north of here, an RCMP spokesman said Saturday.

An insufficient water supply hampered the efforts of the 24-volunteer firemen who fought the blaze and the early-morning fire destroyed the community's only school. The building was a three-room facitlity attended by 86 students from kindergarten to Grade 6.

FOR ALL YOUR GARDEN NEEDS

A Selection of plants from . . .

OPEN MON. TO SAT. 'TIL 8 P.M. SUNDAY 'TIL 5 P.M.

Elk Lake Garden Centre

5450 PAT BAY HIGHWAY—Just Beside Elk Lake

LISTEN TO GOOD ADVICE FROM HARRY HURN

SAT. and SUN., 8:41-11:26 a.m., 1:45-3:36 p.m. on C-FAX

7-9

The legend continues...

The world's most sophisticated Diesel passenger car. The new Mercedes-Benz 300D.

Here is a most ingenious alternative to the conventional automobile. A truly remarkable new Mercedes-Benz. With a contemporary new look. With ample room for five people, an astonishing 5-cylinder engine and an unusually complete array of luxurious appointments and safety systems. The new 300D. The most sophisticated Diesel passenger car the world has ever seen.

For years, you've heard about exotic and promising alternatives to the conventional automobile engine. To date, only one alternative has kept its promise: the Diesel engine—for over 60 years, the most efficient combustion power plant in use.

Now Mercedes-Benz has synthesized its proven, 5-cylinder Diesel engine with new, technologically advanced body design, suspension, steering and safety systems to produce the most ingenious alternative to the conventional automobile.

A matter of taste

Though only a trim 190.9 inches from bumper to bumper, the new 300D is an honest 5-passenger sedan. The secret of its spaciousness lies in new Mercedes-Benz technology that puts the room in the car *in* the car—without adding bulk or sacrificing safety.

Enter a new 300D and you're surrounded by a complete array of security and convenience features. All are standard equipment. Such things as cruise control, bi-level climate control, electric windows, AM/FM radio, central locking system, 3-speed windshield wipers.

The new 300D is not an exercise in opulence. But it does exhibit meticulous taste. And as your senses will tell you, there's quite a difference between the two ideas.

Sports car handling

The new 300D is one of the most sparkling road cars Mercedes-Benz has ever engineered. Its sophisticated power train, suspension and steering are those of a sports car. And that is why the new 300D handles like one.

The new 300D's unique, 5-cylinder engine is the most powerful, the smoothest Diesel yet engineered into a passenger car. But you pay no penalty for this performance bonus. The EPA estimates that the new 300D should deliver up to 28 mpg on the highway, 23 mpg in town. (Your mileage will depend on how and where you drive and the condition and equipment of your car.)

The state of the art

For over 40 years, Mercedes-Benz has pioneered many of the major advances in Diesel passenger car engineering. The new 300D is the culmination of that experience. It is the state of the Diesel passenger car art.

Test drive the new 300D. Experience the most ingenious alternative to the conventional automobile. The most sophisticated Diesel passenger car in the world.

Mercedes-Benz
Engineered like no other car in the world.

THREE POINT MOTORS

2620 GOVERNMENT ST. at Hillside • 385-6737

dlr. lic. 00740A

Woodward's

Mon. & Tues. SPECIALS

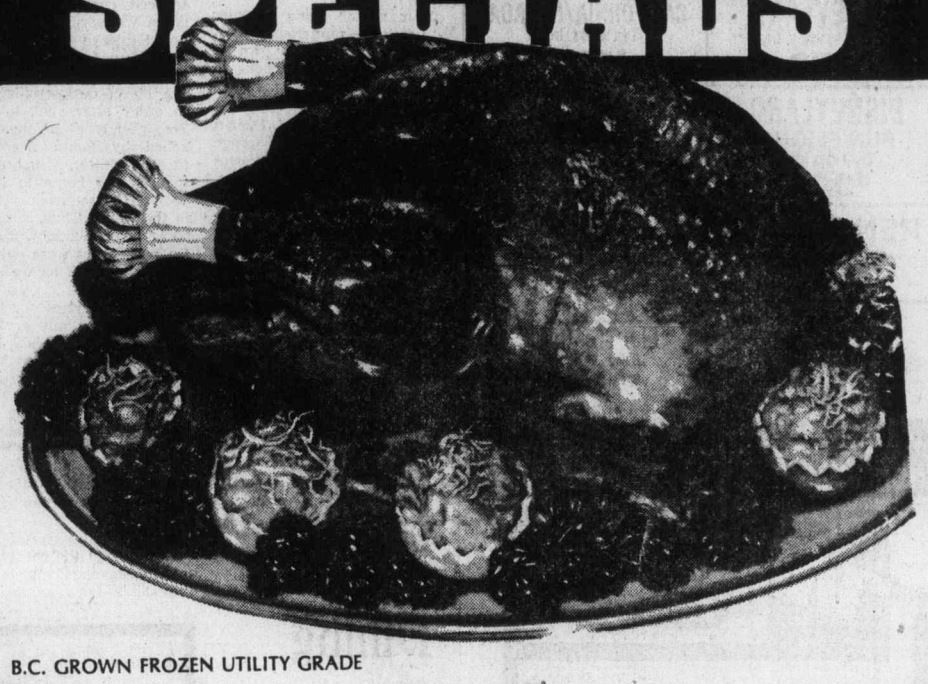

B.C. GROWN FROZEN UTILITY GRADE
Young Turkeys 6 to 12 lbs., ... lb. 79¢

OLYMPIC BRAND
Breakfast Sausage large casing beef and pork . lb. 89¢

B.C. GROWN
Bunch Carrots ..... 3 bunches 89¢

GRADE CANADA No. 1 IMPORTED
Cooking Onions ..... 5-pound bag 99¢

SUN RAY
Spaghetti with Cheese in tomato sauce, 14 fl. oz. tin ..... 4 for 99¢

SHIRRIFF
Jelly Powders all flavours, 3-oz. packet ..... 3 for 59¢

Featured all Week

WOODWARD'S
Cranberry Sauce Whole or jellied, 14-fl.-oz. tin ..... 2 for 95¢

CLUB HOUSE
Stuffed Olives manzanilla, 12-fl.-oz. jar ..... 95¢

PREM
Luncheon Meat 12-oz.-tin ..... 83¢

PLASTIC
Ziploc Bags 25-quart size ..... 57¢

OROWEAT
Croutons Seasoned Mix ..... 13 oz. 59¢

AYLMER
Whole Tomatoes Choice ..... 28-fl.-oz. tin 49¢

TETLEY
Iced Tea Mix ..... 24 oz. tin 2.09

KLEENEX
Facial Tissues Assorted colours ..... 200's 55¢

On Sale July 11th and 12th only.

PERSONAL SHOPPING ONLY. We Reserve the Right to Limit Quantities.

Store Hours: 9:30 a.m.-5:30 p.m. Monday to Saturday.
Evening shopping Thursday and Friday 'til 9:00 p.m.

The Daily Colonist.
Section Three Sunday, July 10, 1977 Page 27

Mounties got their fish

When **Prince Andrew** went fishing last week, with professional guides in attendance, there was an RCMP patrol boat not far away shadowing the party. When the prince's boat got down to trolling speed, so did the Mounties. And, never a force to waste time, they tossed a couple of lines overboard. The word is that they were too embarrassed to show Prince Andrew or his guides the two big ones they hauled in.

□

We mentioned earlier in this column that Seattle's Space Needle restaurant was recognizing the queen's silver jubilee. The Olympic Hotel in Seattle made the same kind of gesture last month in its Piccadilly corner. Luncheon guests were served birthday cake topped with a mini-Union Jack. Pimm's cup was the featured cocktail of the month at a reduced price of $1.50. And anyone named Elizabeth, Betty, or plain Lizzy got something extra. And in Victoria we're still moping over the loss of the tourist.

□

First the good news. The provincial government has called tenders for highway improvements on the Jordan River road from Tugwell Creek to a few miles beyond Jordan River Deadline is next Wednesday . Now the bad news or, if you like, the weekend Notebook puzzle. It's verbatim from the ministry of highways: "The project is in two parts, first of which begins at Tugwell Creek bridge, then to the west for 14.6 miles to a point four miles west of Jordan River. Second part of the job then begins 5.5 miles west of the first part extending for four miles." Yes, well, let's wait 'til it's finished, then we'll go take a look.

□

It wasn't a mistake, but **Scotty Wallace**, the lone Legislative Tory from Oak Bay, wondered. The annual report from the highways ministry stated there was a high accident rate among adolescents partly explained by the fact that they spend more time outside the home "in social or sporting activities and courtship." Should that be, asked a poker-faced Wallace, "social or sporting activities including courtship?" There was no response from Highways Minister Alex Fraser.

□

A newspaper item concerning the Montrose Apartments at Blanshard and View caught the eye of **Tom Hadfield**, 88, of Victoria. He remembers the apartments being built in 1912 for a very good reason — he was a young man out from England and he got his first job on that construction project.

It was a very brief job as a pipefitter. He worked from 7 a.m. to noon, completed his work, then was hauled off because he hadn't a union card. "I had an English union card but not a Canadian one," he recalled.

Hadfield is a former reeve of Esquimalt and a former magistrate at Qualicum.

□

Gary Lauk (NDP— Vancouver Centre) coined a phrase last week for the color of the carpeting in Provincial Secretary **Grace McCarthy's** office. He called it "Social Credit brown" and suggested that Agriculture Minister **James Hewitt** had recommended the color. A little later, being heckled by **George Mussallem** (SC — Dewdney) Lauk referred to Mussallem as "the member from Lebanon." There were no protests from the government benches. Little more than a year ago when Forests Minister **Tom Waterland** referred to **Norm Levi** as "the member from Whitechapel" the NDP screamed foul, claiming Waterland was being a bigot and racist.

□

A classic case of the government waste occurred Thursday in connection with a news conference at the Canadian Forces Base, Esquimalt.

News representatives were handed copies of a news release, as well as biographical information and a photograph by forces personnel at the conference.

On returning to their offices reporters found a large envelope sitting on their desks from the defence department containiong the same information they had received an hour earlier at the news conference. They'd been delivered by hand while the newsmen were at the base.

□

There are times when compliments go wrong. **Karen Sanford** (NDP — Comox) was giving a little spiel in the Legislature about the Island Princess. Recreation and Conservation Minister **Sam Bawlf** threw a one-liner across the house. "I thought you were the Island Princess," he said. She was not amused. She demanded, and received, an apology on the instructions of chairman **Harvey Schroeder**. Said Bawlf: 'I, er, meant it as a compliment." Goodnight, sweet prince.

□

The Vancouver Island Opera Society asked for and received a $700 grant from the City of Victoria to help defray production cost for The Magic Flute scheduled for the McPherson Theatre Sept. 15, 17 ,18 and 19.

According to one reporter, the request left something to be desired.

"I think they could have shown real class by appearing before the finance committee to sing their request," he said.

□

It is traditional in the B.C. Legislature for all MLAs to stand when the Speaker enters the house. Wednesday afternoon at a few minutes after 2 p.m. not a single MLA stood as Speaker **Ed Smith** swept in preceded by Sergeant-at-Arms **A. M. Hutchinson** bearing the mace and followed by clerk of the house **Ian Horne** and his assistants, **Evelyn Miller** and **Ian Izard**. It wasn't for lack of respect. There wasn't an MLA in the house, which caused a great deal of consternation in the public galleries. The reluctant MLAs, who grow more reluctant with each sunny day, did eventually take their places to continue their truculent debate.

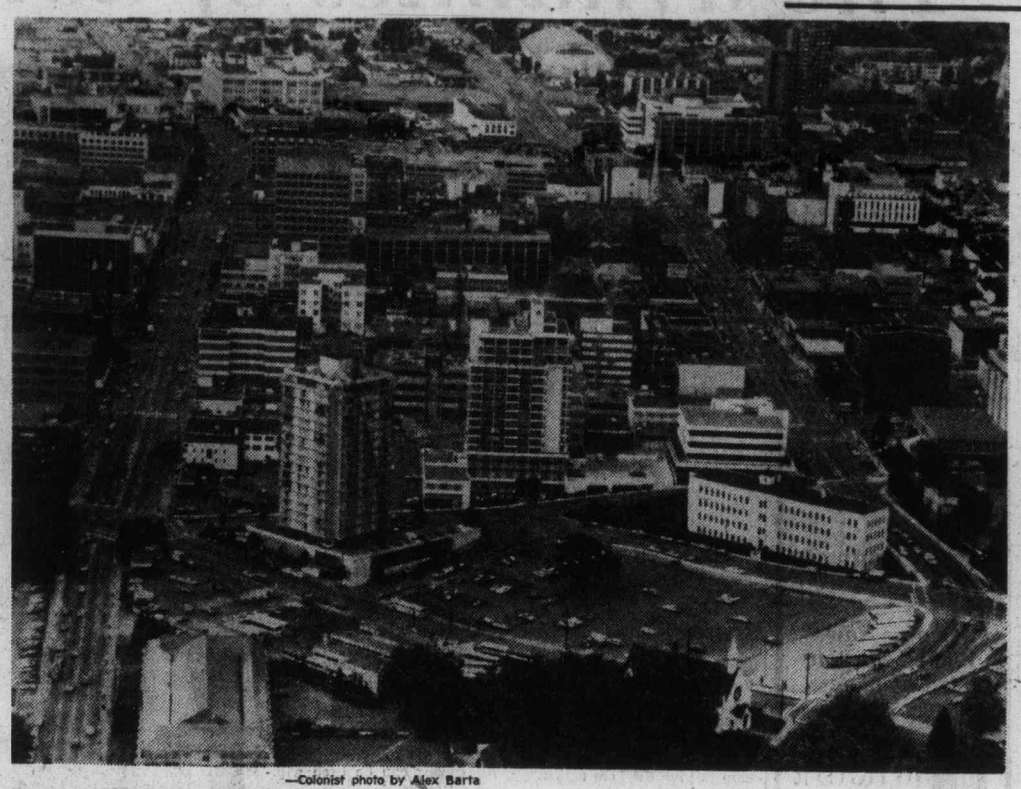

—Colonist photo by Alex Barta

WHATEVER IT is that makes Victoria unique, can't be found in aerial shot of city core. Stark and unimaginative architecture is expressed in modern buildings with concrete and glass facades. Thousands of windows appear as eyes staring into void. Streets at left and right are Douglas and Blanshard.

Reporter's Notebook

A simpler, busy life

Ivy league dropouts

By MARCY SPRINGER
Colonist-Copley News Service

LOS ANGELES — It is just about noon on a hot, clear day when the tan and sandy folks on hte beach begin to file up the street to Mark McNeely's store.

Inside, behind the rows of glass candy jars filled with bite-size candy and candy bars and crunchy granola and coconut sprinkles, owner McNeely is at work crating a custom sundae with a little of this and a little of that and a what - else - did - you-want-on-there?

At the same time, in a more posh eatery, lunchtime customers are giving their orders to Maryann, Lenardo, a petite brunette waitress.

Although Lenardo, 23, and McNeely, 27, don't know each other, both started out in one direction in life and landed, at least for the time being, in another. And both have occupations which belie their backgrounds.

Two years ago, Lenardo graduated from Vassar College with honors. She then went to law school at Notre Dame University.

For Lenardo, the jump from law student to waitress came for two reasons: the attraction of the West Coast and the demands of law school.

Recently, Lenardo packed her clothes, headed for California and, through the Notre Dame Alumni Club, found two women who would put her up for awhile.

"I just felt that I needed time to do something else," she said. "I'd gone to school for five years in a row. I think when you get into law school, it's one of the things you have to devote your life to. I just think I wanted to get out."

So she landed the waitress job and went to work.

"The first two days were just awful," she said. "It' different than anything else I've ever done. It's fun when you get used to it, but the first few days the people would really get mad.

"You'd have 50 screaming peiple because the food wasn't there.

"When you're at school, you're used to using your head. Now, I'm using my body."

After graduating from the University of Southern California several years ago, McNeely had gone to work as an "international trade representative" for the state in Sacramento. That job, he said, mostly entailed "writing memos, the main thrust of which was to justify my being there."

So, McNeely said, "I decided after a couple years of being a bureaucrat that I didn't want to do that anymore. Sort of on a whim, I applied to Stanford and Harvard business schools, and I got into both."

The first summer at Harvard, McNeely went to work in the marketing department of a major motion picture company.

That experience, McNeely says, convinced him he didn't want to work in that world.

McNeely said, "I wanted to be my own boss and live at the beach and try to live my own expectations rather than the expectations imposed on me by the company I was working for.

"So I decided to come here and open an ice cream store."

CAPITAL
IN SIDNEY 9819 Fifth St. Open Mon., Tues., Weds. and Sat. from 9 to 6 Thurs., Fri. 9-9 Sunday from 12 to 6
SUPER FOODS NOW WE HAVE TWO STORES TO SERVE YOU BETTER
50 WEST BURNSIDE OPEN DAILY 9-9
Prices Effective July 10, 11, 12 — We reserve right to limit quantities
OPEN SUNDAY BURNSIDE STORE 9 to 9 SIDNEY STORE 12 to 6
AMPLE FREE PARKING
FRIENDLY SERVICE—DISCOUNT PRICES
No. 1 QUALITY MEAT—FRESHEST PRODUCE
10% OFF YOUR TOTAL FOOD BILL WEDNESDAY, JULY 13
Both Burnside and Sidney Store. Min. order $5. Cartons of cigarettes and tobacco not included.
FRESH SLICED BEEF LIVER lb. 47¢
OLYMPIC No. 1 BONELESS DINNER HAM lb. 1.99
GAINER 1 LB. TRAY PURE PORK SAUSAGE 99¢
MAPLEWOOD UTILITY FROZEN DUCK lb. 89¢
FRESH REG. GROUND BEEF lb. 55¢
PROCTOR & GAMBLE PRODUCTS SALE
DUNCAN HINES CAKE MIXES 18.5-oz. 67¢
DUNCAN HINES ANGEL FOOD CAKE MIX 14.5-oz. 89¢
DUNCAN HINES. 14-oz. MOIST AND EASY SNACK CAKE MIX 79¢
CRISCO SHORTENING 3 lbs. 1.89
CRISCO OIL 24-oz. 99¢
CREST TOOTHPASTE REG. and MINT 50 ml. 59¢
SCOPE MOUTHWASH AND GARGLE 24-oz. 1.79
HEAD & SHOULDERS SHAMPOO LOTION 250 ml. Super Size 1.79
PAMPER DISPOSABLE DIAPERS—5 SIZES
NEW BORN 30 PER BOX 1.99
DAY TIME 30 PER BOX 2.39
DAYTIME EXTRA ABSORBENT 24 PER BOX 2.39
OVERNIGHT 24 PER BOX 1.29
TODDLERS 12 PER BOX 1.49
NEW ZEALAND GRANNY SMITH APPLES lb. 37¢
CANADA No. 1 CALIFORNIA GROWN BULK CARROTS 2 lbs. 25¢

New Modes in SELBY

ARCH PRESERVER AND EASY-GOERS
The fashion shoes with built-in comfort
Always at King's
3-13 1453 DOUGLAS ST.

THE TOY SHOP
1834 OAK BAY AVE. VICTORIA 598-3832
Now carrying an extensive range of FISHER/PRICE on our second floor extension, in addition to the more unusual toys on the ground floor.
10:30 a.m.-5:30 p.m.
(Also Suppliers to SCHOOLS and DAY CARE CENTRES by Appointment Only.) 7-9

ROSE'S JEWELERS
ANNUAL MID-SUMMER WATCH SALE
SAVE FROM 20% to 50%
HUNDREDS OF MODELS FOR MEN AND LADIES
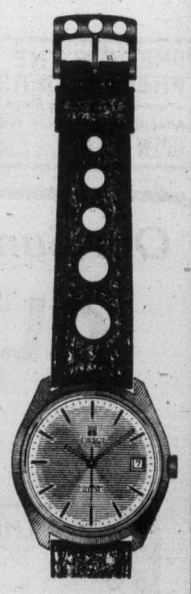
Easy Terms Chargex Mastercharge
1317 DOUGLAS ST. DOWNTOWN
ROSE'S JEWELERS
7-10

Another Suburban Motors Summer Leasing SPECIAL

July 10th to Aug. 10 ONLY
'78 Ford FIESTA
Radio, Bodyside Moulding and Electric Defroster.
ONLY 99.00 PER MONTH
For 36 Months plus Tax. O.A.C.
SUBURBAN MOTORS LEASE
3377 DOUGLAS 386-6131

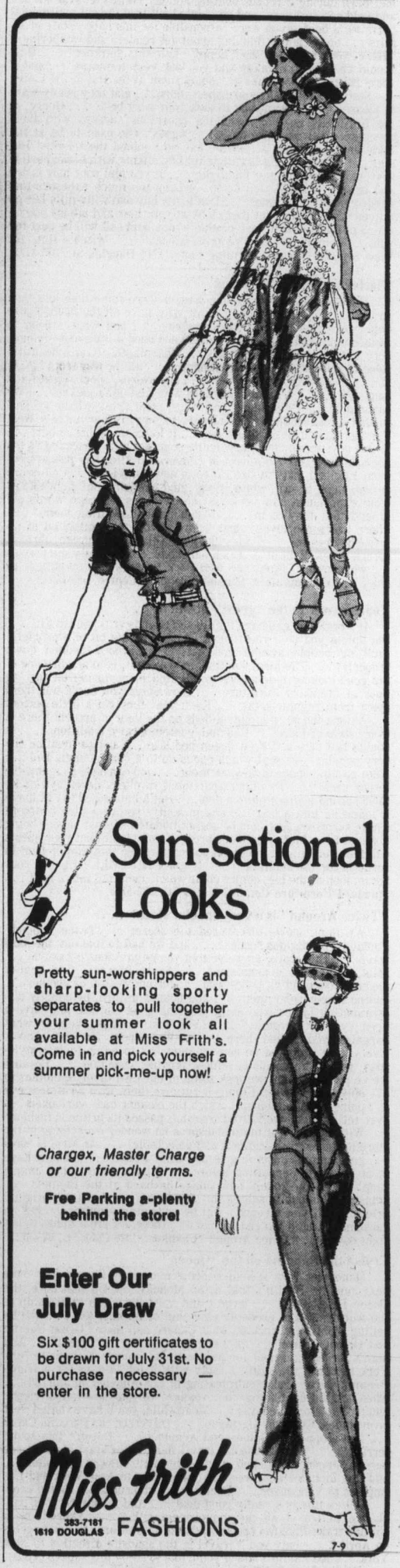
Sun-sational Looks
Pretty sun-worshippers and sharp-looking sporty separates to pull together your summer look all available at Miss Frith's. Come in and pick yourself a summer pick-me-up now!
Chargex, Master Charge or our friendly terms.
Free Parking a-plenty behind the store!
Enter Our July Draw
Six $100 gift certificates to be drawn for July 31st. No purchase necessary — enter in the store.
Miss Frith FASHIONS
383-7181 1619 DOUGLAS
7-9

Doing the Town

With DOROTHY FRASER

Visit de Goutiere's beautiful new store . . .

Wow! . . . We actually drew in our breath when we saw de Goutiere's new store this week! . . . Just a few doors away from the old store . . . on the corner of Estevan and Dunlevy . . . it's about three times the size . . . Put us in mind of a miniature Cartier's or Tiffany's . . . A classy jewelry store if ever we saw one! . . . and full of beautiful jewellery beautifully displayed . . . Even a separate room now for jewellery appraisal! . . . Do go and see it soon . . . it's gorgeous' . . . Gorgeous, too, are the ruby and diamond rings we were shown earlier . . . the rich, glowing red ruby being the birthstone for July . . . There's a handsome dinner ring set with marquis shaped rubies and round diamonds . . . A diamond and ruby cluster ring . . . A 3-stone diamond and ruby ring . . . A yellow bark finish gold band with small rubies and diamonds set in . . . Getting away from the rubies . . . our eyes lit on a magnificent emerald-cut topaz ring . . . a really good stone . . . framed with diamonds and set in yellow gold . . . $2950 for this beauty . . . Saw some beautiful oriental jade pieces too . . . A jade ring with diamonds, designed by Mr. de Goutiere himself . . . Diamond and jade brooch and earrings, which can be purchased separately . . . Jade interlocking hoop earrings . . . And two little fish pins . . . brown and green jade . . . attached together with a thin gold chain . . . A fine selection of diamond earrings in modernistic settings . . . **de Goutiere Ltd., 2542 Estevan Ave., 592-3224.**

These knits are fashion investments! . . .

There's a small, exclusive factory in Toronto which makes the elegant, handloomed sweater dresses with the Marni Knitwear label . . . exclusive to Wilson's in Victoria, and which they showed for the first time this spring . . . Now the fall shipment is here . . . Timeless, dateless, hand-loomed dresses (each of which takes 9 or 10 hours to make). These dresses have shape . . . mostly slim, with A-line or gored skirts . . . Several styles . . . cowl or high-rising necklines . . . one with a mock dickie and a ribbed V to simulate a V-neck. There are striped trims . . . textured tops . . . swingy skirts . . . delectable fall shades like burnt orange . . . cream . . . hyacinth . . . priced between $125 and $155 . . . New this fall are Couturier Crochet . . . hand-crocheted long dresses we consider real works of art! . . . Simple lines with fancy crocheted stitches . . . right for any season or place . . . they can be twisted up into a suitcase and emerge unwrinkled . . . Boon for women who travel . . . One neutral coloured dress has low neck and long sleeves . . . full slip . . . Also in cream and black, at $335 . . . A 2-pc. dress with long skirt has a shell pattern top . . . $275 . . . and a short black hand-crocheted dress . . . extremely elegant . . . is $175 . . . These beauties are worth every penny asked for them . . . **W. & J. Wilson Ltd., 1121 Government St., 383-7177 and 1210 Newport Ave., 592-2821.**

Have "happy" hair this summer . . .

Well, one thing's for sure . . . nobody needs to sell US on the calibre of hairdressing engaged in at the Witch's Hut and the Charming Lady! . . . Chatting with George this week while he was snipping our tresses . . . we remarked on what a pleasure our hair had been during a recent boating holiday complete with hot sun and cold sea spray . . . and he pointed out that the cut and special perm we'd been given were responsible for this happy state of affairs . . . So we got to thinking about our readers and wondering if THEY were experiencing "happy" hair this summer! . . . Hair should be easy to manage and yet look very feminine . . . and if yours isn't, why not make an appointment at the Hut or the Lady? . . . Staffs at both salons are specialists . . . and they really want to please you . . . want you to look your very best! . . . Gerry, at the Hut, tells us they're having enormous success with their specialized perms these days . . . Agnes, who used to be at the Lady and is a whizz at perms, has now joined the talented Hut staff, . . . where Linda is still delighting clients with her expertise in frosting, and summer highlights . . . If you feel your hair is dry and brittle, it could well be it's getting too much exposure and needs a good conditioner . . . Don't just buy one willy-nilly but go into either salon and let them look at your hair and advise you on which of the fine hair care products they both sell will be best for you . . . remember, they're professionals! . . . **Witch's Hut, 728 View St., 388-7368 or Charming Lady, 1712 Douglas St., 385-8133.**

Flattering half-size dresses . . .

Once-upon-a-time half size dresses were something less than smart . . . but happily today's half sizes have all the fashion panache you could hope to see anywhere . . . and what a boon to women who tend to be short waisted and need a little more fullness here and there in their clothes! . . . Charmante's have a beautiful selection of half size dresses right now . . . all the way from 12½ to 22½ . . . in really pretty prints . . . Sleeveless, short sleeves and long sleeves . . . A number of them with matching jackets . . . We particularly like the black and white print dress which we persuaded a Vancouver friend of ours to buy in Charmante's West Van store a couple of weeks ago . . . It looks smashing on her! . . . If this is your year for a new duffle coat, get in to Charmante's fast because their 1977 shipment of Gloverall duffles has just arrived from England and the size range is now complete . . . Colors are camel, sage, brown, white, silver, and French blue . . . We know from experience how very fast duffle coats sell once words get around that they're in . . . so don't delay securing yours! . . . There are some lovely shades in Charmante's collection of ultrasuede dresses . . . Shades like helio (lilac), light green, apricot, spruce green, light blue, a rich burgundy . . . Basically shirt styles . . . we consider ultrasuede dresses a worth-while investment in chic! . . . **Charmante's, Hillside Shopping Centre, 595-1555.**

Your answer to the "guest" problem . . .

It's really nice to have family and friends visit you isn't it! . . . But unless you've a guest room, it can prove a bit of a problem, shuffling people around and getting everybody bedded down properly! . . . The ideal solution, as we see it, is to acquire one of the good-looking hide-a-beds you'll find in profusion on the 7th floor at Standard Furniture . . . Nowadays you can't tell them apart from regular sofas . . . Each year they get a little better! . . . Among the 50 or so hide-a-beds on the floor at present there is every style and size . . . Colonial, contemporary, traditional . . . in double bed size and even queen bed size . . . not to mention the very popular love seat which opens up to a comfy single bed . . . takes up little space in an apartment . . . and can have so many different uses! . . . So many apartment dwellers nowadays make their second bedroom into a den . . . Put a hide-a-bed in . . . leave it made up into a bed . . . and in a jiffy you've a nice bedroom where surprise guests can be accommodated without anyone being displaced . . . Moreover, beds are so comfortable that your guests will feel welcome . . . (but not so comfortable that they'll want to settle in for the summer!) . . . If space is REALLY tight in your home, look at the big, comfy chair which opens out into a bed! . . . **Standard Furniture Co., 737 Yates St., 382-5111.**

"Twice Around" is a very special store! . . .

We think we've discovered the secret of "Twice Around" Fashions' prodigious success . . . and we had to find out the hard way! . . . This store, as we've told you on previous occasions . . . sells clothes on consignment . . . Scarcely-worn, fine quality clothes brought in by ladies who . . . for one reason or another . . . can no longer wear them . . . and bought in turn, by equally discriminating ladies who enjoy wearing good clothes, and have a keen eye for bargains! . . . (You just wouldn't believe what bargains you'll find here!) . . . Well, now for the secret: Everything accepted on consignment has to be up-to-date stylewise, and in immaculate, almost pristine, condition . . . Because we've put on weight we took some of our own favorite clothes in . . . only to have Mrs. Empey scrutinize them with a ruthless eye . . . point out a hidden spot which the cleaner had overlooked . . . even tell us that a well-loved dress has passed its prime in fashion! . . . With this sort of meticulousness no wonder everything in the store looks so fresh and new and delectable! . . . As Mrs. E. says . . . good clothes deserve a second time around . . . but they have to be in perfect condition before she'll have them in her unique shop! . . . Some lovely new things on hand at the moment smashing jumpsuits selling for less than a third of their original price . . . "Twice Around" will be accepting summer clothes on consignment until the end of July . . . There are great things to buy right now! . . . **"Twice Around" Fashions, 1029 Cook St., 383-3123.**

Cruise the Panama on the "Queen" . . .

Something very special is being offered by Cunard line come next Jan. 16, Paulin's told us on Monday . . . On that date, the Queen Elizabeth 2 . . . largest and most luxurious cruise ship in the world . . . and probably only ship of its kind left . . . will be sailing from New York on what Cunard call their "Great Pacific and Orient Cruise" . . . a 3-month cruise to the Orient . . . And here's the special deal for people on this coast: A flight to New York to board the ship . . . stay with it for 14 days for a trans-Panama Canal cruise culminating in Los Angeles on Jan. 30 . . . when you bid continuing "bon voyage" to your new-found friends and fly back to Vancouver . . . Meanwhile, you'll have visited Port Everglades, Curacao, Cartagena . . . traversed the Panama Canal . . . and stopped at Balboa and Acapulco . . . Doesn't this sound terrific? . . . On this special travel deal, rates start at $1500 per person, sharing a two-bed inside cabin with shower and toilet . . . and this includes air fare from Vancouver to New York and Los Angeles to Vancouver . . . Paulin's . . . who certainly should know . . . tell us this is a really good deal . . . And it may be your only chance to travel on the magnificent Q.E.2 . . . There'll be a similar trans-Panama cruise when the ship returns to Los Angeles on April 2 . . . only you'll travel in the opposite direction to New York . . . See Paulin's now if you'd like to enjoy this superb cruise! . . . **Paulin Travel, 532 Broughton St., 382-9168.** Advertisement

Latest devices with latest features

The dynamics of downrigging

When the winter chinooks are biting from December to April, sports anglers use downriggers to get their lures down to them at the 100-foot and deeper levels where they feed.

But in the summer they use their downriggers to fish for the sporty coho, pinks and chinooks at much shallower water levels, but with much lighter fishing rigs.

Those are the two main uses for the increasingly popular downriggers. You can get your line down deep to the fish and you fish any depth with the lightest of tackle, even fly rods. You can also combine them for both uses.

In winter anglers fish around 20 fathoms (120 feet) off Victoria-Sooke, but at this time of year they fish at about six fathoms for the big migrating chinooks.

When the coho and pinks come in they may fish only 10 or 15 feet below the surface.

Big weights

Don't let the big seven and 10-pound weights on the downriggers fool you. As soon as a fish hits a quick release pulls the line from the downrigger and you have the fish on line with no distracting weights at all.

With a downrigger you can even dispense with the big flashers on your line, because they can be attached to the downrigger weight. Then you set your line up about five feet.

You then use the dodger or flasher as an attractor, rather than to give the lure action.

Attach the flasher to the lead ball with about 12 to 15 feet of heavy line. The heavy line gives better action to the flasher. Let the line reach out two or three feet further and about five feet above.

Rotation

Rotating flashers like the Hot Spot, Abe and Al Skipper and Mk IV seem to be the key for this attractor action.

The fish can only see upwards. They spot the flash of the flasher and they look up and they see the lure above and just behind it. They swim up and grab the lure. Your line releases and you have a fish on, with no weight, no dodger, just the straight line, so you can enjoy every lunge and turn the fish makes in its epic battle to get off.

If you don't use a flasher on your line, however, you must use a bait that has its own action.

Super Strip Teasers are designed to be fished without flashers or dodgers, but they should be trolled nearly as quickly as you troll bucktails in the wake of the boat.

The actions

Minnow Teasers can be made to spin and provide their own action. So can the Krippled Minnows. The Roll Baiter, which is designed to give an eccentric roll to the strip is just coming on the market. The Radiant Butterfly gives action to hootchies without the aid of a flasher. All spoons can be used without a flasher.

You really need a flasher or dodger to give action to bucktail flies, but the Luhr Jensen Action Flashtail has its own built-in action.

We like to use some very light equipment for our salmon fishing, although we have found it a little difficult to use in the bigger boat with the bulkheads and canvas continually getting in the way of the longer rods.

When we do use it, mostly in the small boat, we use a Radiant Dodg-R flasher No. 5, which is long and thin, gives plenty of action to the lure, but hardly any drag on the rod. It could easily be used on the downrigger, above the big flasher tied to the lead ball.

Flasher

One thing to remember when using a flasher tied to the weight below the lure is to allow enough space to allow the flasher to roll without tangling with the fishing line.

Downriggers need not be restricted to the bigger boats. We have one attached to the corner handle bar at the stern of our 12-foot aluminum.

Now Scott Plastics, who make the popular Scotty-Saltaire downriggers, has come up with a handy downrigger mount that is ideal for small boats, or boats that have difficult mounting problems.

It is a stainless steel side-mount bracket, similar to a rod holder.

It has a bracket that fits inside the boat and an angled stainless bracket, with a wooden mount, that slips inside the first bracket like a rod holder. You can easily slip it out and remove the downrigger after fishing.

Through dealer

These are not yet generally on the market but you can arrange to get one from Scott Plastics.

There are a number of makes of downriggers used in these waters, but we are rather partial to the Scotty-Saltaire and the Luhr Jensen two fisted Auto-Trac.

Both have automatic depth counters, which are rather important, so you can be sure to return your lure to the same productive depth when you resume fishing.

You can also use the counters in conjuction with your depth sounder. If your depth sounder registers 80 feet and your downrigger also registers 80 feet, you know you must reel in your downrigger quickly or you will be stuck on bottom.

New this year on the Scotty downriggers is a clutch brake stop, which is pre-set to desired amount of clutch-brake slippage, from 10-pound pull to full brake. In certain bottom hangup situations the line will pay out under controlled tension so weight or line can be freed.

Also new is the Scotty depthking, bigger than the depthmaster, and equipped with an extension handle for quicker winding in.

The Luhr Jensen Auto-Trac comes with a choice of booms, the long one reaching 42 inches from the hub. It has a handle on each side and mounts vertical, instead of horizontal like the Scotty.

Watch booms

The Auto-Trac has a rod holder that can be attached right to the downrigger.

When fishing with downriggers you watch the downrigger booms, rather than the rod tips. First evidence of a strike shows on the downrigger pulley and line, not the fishing rod.

The line and pulley will jerk and wiggle as the fish pulls against the release pin. The line will then (usually) pull free from the clip, your fishing line will go slack momentarily, and then zing, it will scream out.

If the pin is too tight in the release clip, or if the fish is very small, the line may not pull free. You will usually see the downrigger line jerking and pulling, and you can either crank up the downrigger or trip the pin manually by jerking on your line to release and play the fish.

Your fishing partner should reel in the downrigger while you play the fish. This eliminates the possibility of the fish tangling with the downrigger line or the weight.

Using two, even three, downriggers at once can be particularly helpful in finding the fish depth. Each downrigger should be set at a different depth and changed regularly — about every 15 minutes — to find the proper depth.

When you start getting strikes set all downriggers at the productive depth.

There are a number of release setups available.

Releases

Luhr Jensen has a rudder release, which comes with grooved buttons that can be strung on the fishing line, or tied on to the rudder. You simply turn the line around the ring and push it into one of three different settings, according to the ease of release you seek.

Scotty has a safety-in-type release with a pin which strings on to the line and can be pushed at various strengths to hold the line. You can also tie the pin onto the safety-pin rig and then notch the end of the pin and insert it through the line and into the pin holder.

Scotty also has developed plastic S-type release clip stoppers which can be placed along the downrigger line wherever you wish to stop the release clip from sliding up or down the line.

You can fish as many lines from the downrigger as you wish, but each one must be on a rod with its own release clip. Only one line may be used when fished straight from the downrigger without a clip.

—Billie Estrada photo

CAL YOUNG was one of the big hidden weight winners in the King Fisherman contest for May. His nine-pound chinook from Bamberton won him this Luhr Jensen Auto-Trac downrigger.

outdoors

alec merriman

Major storm hits Istanbul

ISTANBUL, Turkey (UPI) — Hundreds of municipal workers struggled this week to clear away debris left by Istanbul's worst storm in 42 years. The storm damaged 379 homes. Torrential rains disrupted production at factories and caused hundreds of thousands of dollars damage to public utilities.

Inmates charged in pen stabbing

PRINCE ALBERT (CP) — RCMP and officials of the Saskatchewan Penitentiary are continuing investigations into a stabbing incident at the prison June 20. Two penitentiary prisoners have been charged with attempted murder in the stabbing of Leonard Stumph, 21.

OUR
• BLEYLE
• DALKEITH
• BERNARD CARVAN
FALL SPORTSWEAR IS ALL HERE
Choose Now While Selection Is Complete
IMPACTS 'n IMPORTS
7-2
Centennial Square Off Douglas Street

GILSON'S MEATS LTD.
MAYFAIR CENTRE 385-4742
Mon., Tues., Wed., July 11, 12, 14
GRASS FED BEEF
CHUCK STEAKS ..... lb. 59¢
CROSS RIB ROAST lb. 99¢
Royal Prime Rib ROAST ..... LB. 1.49
BEEF SAUSAGE ..... lb. 55¢
SIDE BACON Sliced ..... lb. 1.29
BABY BEEF LIVER ..... lb. 59¢
ROUND STEAK ROAST Boneless 1.39 lb.
ROUND STEAK Top Boneless. 1.49 lb.
Grain-fed A-1 / Grass-fed C-1
SIDES 99¢ lb. / 79¢ lb.
HINDS 1.29 lb. / 99¢ lb.
"WEIGHT LOSS IN CUTTING, BONING AND TRIMMING WILL INCREASE THE PRICE PER POUND"
7-9

MOVING SALE
CONTINUES
We are moving soon to our new location at Blanshard and Johnson, after eight years in our Broad Street store.
HELP US MOVE . . .
• Standing Fireplaces
• Fireplace Tool Sets
• Wall Decor
• Fireplace Mantels
• Metal Fireplaces and Stoves
SPECIAL CLEARANCE
of Stock and Floor Samples
Every item on the floor reduced
AT LEAST 10% OFF,
MOST ITEMS 15 to 20% OFF
SOME UP TO 40% OFF
VICTORIA Fireplace SHOP LTD.
AT THESE PRICES CASH AND CARRY. NO HOLDS. NO DELIVERIES. NO RETURNS.
7-9 1317 BROAD STREET 388-4880

"FREDDIE THE FREELOADERS"
Your Convenience Store
Announces as of July 15th
OPEN to 3 A.M. 7 days a week

Our Summer CLEARANCE
STARTS MONDAY
SAVE UP TO 50%
LOOK! THE RUMMAGE BOX IS BACK!
Rummage for bargains!
• Great reductions on all summer clothing, from dress-up to playtime
• Buy now for back-to-school and get a head start
• We carry clothes for youngsters in infants size to 14.
CHARGEX
Babyland
master charge
7-9 2204 OAK BAY AVENUE

Paul Keres—chess great B.C. players won't forget

By RAY KERR
Colonist Chess Writer

Fame in chess is a fleeting thing and, unless you've won a world championship, chances are you will be quickly forgotten.

That seems to have been the case — at least among some of our younger generation — in the story of former Estonian grandmaster Paul Keres, after whom one of B.C.'s most illustrious tournaments is named.

For a brief flashback, it all really began early in 1974 when the late MLA Roy Cummings of Vancouver and yours truly came up with an idea of a truly great tournament for B.C.

After months of negotiations with the provincial government, a grant was obtained and the first "Vancouver" tournament — Vancouver 75 — was born.

It was a tremendous success in the first year, drawing nearly 350 players and featuring the largest prize fund in chess history — nearly $20,000.

Of course, this record has been shattered since as the World Open in the U.S. under the fabulous directorship of William Goichberg has gone well past the $20,000 mark and should soon top the $25,000 plateau.

In any event, Keres had Vancouver 75 all to himself, having it won with two rounds remaining. He collected the biggest payday of his life, then promptly suffered a heart attack in Finland and died shortly after.

That's why the following year, the Vancouver 76 tournament was also christened Paul Keres Memorial 76. And that's why there's a lot of sentimentality connected with every annual event of the "Vancouver" variety

The second one, incidentally, would have been great except that it coincided with the national air controller strike, which cost Vancouver 76-Keres Memorial at least 150 players and possibly another world record for prizes.

But fear not, the Keres Memorial was back in business this year and we're sure it will return next year.

Meanwhile, our Game of the Week features one of the award-winning encounters from Lone Pine 77, between our Seattle ace Yasser Seirawan and former Soviet citizen Leonid Shamkovich.

I am featuring this game because I want to show that a draw does not necessarily mean a dull game — on the contrary, this one goes all the way down to the two kings with a few pawns on each side.

But it's also obvious that Sierawan is getting better all the time, and now at 16, may be the best player of that age in the world.

Seirawan White	Shamkovich Black
1 PQB4	PKN3
2 N-QB3	B-N2
3 P-KN3	P-QB4
4 B-N2	N-QB3
5 R-N1	P-Q3
6 P-QR3	P-QR4
7 N-B3	P-B4
8 O-O	P-K4
9 P-Q3	N-B3
10 N-K1	O-O
11 N-B2	N-Q5
12 P-QN4	RPxP
13 PxP	P-B5
14 QNPxP	QPxP
15 NxN	BPxN
16 N-Q5	NxN
17 BxNch	K-R1
18 B-Q2	Q-Q2
19 Q-N3	Q-QB2
20 Q-N6	QxQ
21 RxQ	R-R7
22 R-Q1	R-B3
23 R/6-N1	R-R2
24 R-N2	PxP
25 RPxP	R/3-R3
26 R/Q-N1	R-R7
27 B-N4	P-R4
28 B-B5	RxR
29 RxR	R-R4
30 B-Q6	R-R2
31 B-K4.	K-R2
32 B-N8	R-R1
33 B-B7	B-B3
34 R-N5	B-B4
35 BxB	PxB
36 BxP	K-N3
37 R-N6	R-R3
38 RxBch	RxR
39 BxR	KxB
40 P-B4	K-K3
41 K-B2	K-Q3
42 P-K3	K-B4
43 K-B3	PxP
44 KxP	P-N3
45 K-K2	K-N5
46 K-Q2	K-N6
47 K-K2	K-N5
48 K-B2	K-N6
49 K-K1.	K-B6
50 K-K2	drawn

Keres

It's up, up for prices

By LESLIE DREW
Colonist Staff

It's that time of year again. Scott's 1978 Standard Catalogue, Volume I, goes on sale this month and to no one's surprise the price increases continue.

I have only a press release from the Scott headquarters, not an advance copy of the catalogue, but their information is that almost all issues of Canada in all categories from 1851 to 1946 show increases of between 10 and 30 per cent, and some higher still.

The Jubilees as a set rise from $2,705 unused and $1,697 used, to $3,296 and $2,148. The Bluenose is up to $150 unused and $30 used, from $125 and $25.

Except for the provincial flower set, all stamps priced at 30 cents in the 1958 to 1964 period are up five cents each. Booklet panes of the period are also up, the No. 457a, four-cent carmine rose, going to $12 from $.25. The 1975 ship stamps have sailed from 64 cents unused and 32 cents used to $2.20 unused and 80 cents used. All other categories from airmails to officials have moved up substantially.

Some spectacular price rises show up in Great Britain, where the 2d blue, No. 2, doubles from $1,350 to $2,750 and in Australia where the early Kangaroos jump as much as 50 per cent.

Almost every Commonwealth member which issued stamps before 1900 comes in for price changes, with increases for these issues averaging 20 to 25 per cent. Increases also show up in the pictorial issues, starting in the mid-1960s. Many minor varieties have been added, particularly those consisting of the new diagonal crown and CA watermark, found mostly in the British West Indies group.

Scott's 1978 Standard Catalogue is retailed by dealers or by Scott Publishing Co., 530 Fifth Avenue, New York N.Y. 10036, at $14 a volume. Volume II, covering countries from A to F, is scheduled for publication next month.

Stamp Packet

Beautiful Scandinavian Kitchens in ready-to-assemble kits — all hardware included. Easy to put together with a screwdriver.
SCANKIT
The Best Combination of High Quality and Low Prices
1838 Oak Bay Ave., Victoria 595-3231

GOURMET COOKING MADE EASY . . .
In as little as one hour you can learn the secrets of gourmet cooking. I will pass on the knowledge I have acquired from my years of training and experience. My useful hints and recipes are compiled into a book to show you how to prepare, in the comfort of your own home, Gourmet Restaurant type meals for a fraction of the cost. More than two dozen practical recipies for complete five-course dinners. Delightful addition to any kitchen. Satisfaction guaranteed!
My new book is available by sending $5.00 to:
CHEF ROLAND
948A Flatman Ave.,
Victoria, B.C. V9C 2Y4
Sorry,
No C.O.D.'s.
• Allow 3 weeks for delivery •

PHILIP N. NEROUTSOS, D.D.S.
will be resuming his practice at
Suite 623, 1207 Douglas Street
Victoria, B.C. V8W 2E7
in association with
H. DRAKE MIDDLETON, D.D.S.
Office Hours: Monday to Friday 8 a.m. to 4 p.m.
Telephone: 382-2713 or 382-6335

Boys' and Girls' Clubs of Greater Victoria
offer weekly
DAY CAMP PROGRAMS
for Boys and Girls ages 7-12
Beginning Monday, July 11th for 7 wks.
Programs are conducted daily Mon. to Fri. from 9:30 A.M. to 4:00 P.M. from three different locations — Victoria Club on Yates St., Langford, and Newton Gardens (Shelbourne & Ryan St.)
Cost Only $5.00 per week
Program includes city tours, arts and crafts, games, sports, hiking, overnight camp-out etc. Capably led by well qualified staff.
For More Information Contact the Club at:
7-9 1240 Yates St. 383-1101

NOW!!
before it becomes urgent
• ROOFING
• EAVESTROUGHING
• INSULATION
PARKER JOHNSTON LTD.
1855 BLANSHARD 382-9181
7-2

the Bay Portrait Studio
portraits/passports/frames
FRAMES NOT INCLUDED
Capture your child's personality in a 5x7 natural colour portrait
59¢
5-Day Offer Ends Saturday, July 16
(We want you to try us)
No appointment needed. Limit: One special offer of any kind per subject — 2 per family every 3 months. 99¢ charge for each added person in groups. This photograph offer may not be combined with any other advertised offer.
Jet-Fast Half Hour Passport Photo Service
Portrait Studio, Main Floor
OPEN TUES., WED., SAT., 9:30 A.M. TO 5:30 P.M.
THURS. AND FRI. TO 8 P.M. CLOSED MONDAYS
Hudson's Bay Company 7-13

ann landers

Dear Ann Landers: Re your recent column in the Dallas Times Herald:

When did I stop beating my wife? It was when I realized she provoked me because she wanted to suffer. Slapping her around seemed to satisfy her temporarily, but it wasn't a permanent solution.

In answer to L.T.L.'s recommendation that "a bit of battering can be a good thing," don't be suckered into it. Some women drive a man up the wall because they know they'll get hit. Then they can feel sorry for themselves and make him look bad. I know all about this sort of thing — first-hand. I'm signing myself —**H.I.N.O. (Husband In Name Only).**

Dear Husband: Sounds like a gorgeous marriage you two have. As my grandmother used to say — there's somebody for everybody.

Dear Ann Landers: My husband and I enjoy a wide range of friends — some social, some business. The diversity adds spice to our lives and to theirs. More than a few are plenty overweight.

Surprisingly, many of them have one thing in common — the ability or unconscious desire to embarrass a slim person while eating at a restaurant or at a home.

My doctor tells me I'm in excellent health — also my weight and food selection is good. Yet I am subject to the following comments:

1. How do you stay so thin?
2. Is that all you eat? No wonder you're skinny. You don't eat anything!
3. Oh, you must try some of my dish, it is so delicious!
4. Don't tell me that's all you want to eat. Why are you afraid of gaining a pound?

To turn the tables would be rude. Here are some examples:

1. How do you stay so fat?
2. No wonder you're overweight, just look at how much you eat!
3. I chose this dish from the menu because I like it. Keep your own food.
4. Go ahead and eat the third helping. I see you don't watch your weight.

Please tell me how to handle this. I am almost always coerced into eating more than I want, with the resulting discomfort. Gratefully — **Slim, Slandered And Sometimes Stuffed!**

Dear S.S. and S.S.: God gave you two ears for just such occasions as the ones you describe. Let the little barbs go in one and out the other, honey.

Confidential To Depending On You: Please don't. Nothing is 100 per cent safe — not even vasectomy. Some women have become pregnant because the male did not go back for his six weeks' check-up.

'It has every facet'

Working mom runs Halifax

HALIFAX (CP) — Canada's first woman city manager has a unique way to forget demanding work at the office.

"I'm a Voyageur fan," says Constance Glube, referring to the American Hockey League's Nova Scotia Voyageurs. "I totally relax when I go to watch one of those games and make every effort to get to as many as I can."

Asked in an interview what aspect of hockey attracts her to the sport, she said:

"It's the speed, the motion, the chance to let out a yell to support my team."

Slim, bespectacled, smiling and soft-spoken, Constance Glube is city manager for this Nova Scotia capital of about 120,000.

Appointed to her position in 1974, Mrs. Glube describes her job as "fascinating."

"It's one that if anybody had the chance to do, they should take it. It has every facet to it that you could possibly imagine. Although we're not a business, we are a business, one that should be run as a business in many ways. On the other hand, we have restrictions that won't allow us to operate as such."

Her duties are to head the administrative staff of the city and to be the liaison between elected officials and the administrative staff which comes under her jurisdiction.

"I see my role as a diplomatic go-between," she said. "I don't see my role as one in which I should make headlines."

Mrs. Glube said a prime function of the job is to bring forward to council matters that come directly to staff in the form of reports.

By her own admission, she's a workaholic, but the pressure is lessening since the appointment of a full-time executive assistant.

Wife of a Dalhousie University department head and mother of four children, Mrs. Glube attempts to maintain a low-key image.

"I've tried to do this whenever possible because I feel that the people have elected people to represent them," she said. "I'm an appointed person. It's the elected officials' role and responsibility to communicate directly with the public."

A native of Ottawa, she attended McGill University but it was not until after her marriage to Richard Glube, that she went to law school at Dalhousie University here. She was appointed a queen's counsel in 1974.

Before her appointment as city manger, she worked in the city solicitor's office.

The most serious challenge faced by the city now and "some time in the future" is the budget.

She forecast difficult economic times in the next few years and suggested there is a need for both council and staff to review the city's needs.

"We are going to have to be very conscientious and careful," she said. "I am going to have to get every department and every board and commission to look at the basis of various programs and decide whether they are really necessary or whether they are carried on because they have always been carried on.

"I'm not suggesting a zero-based budget but it's going to be a crucial time."

They run blind on hope

VANCOUVER (CP) — Ivy Granstom is a 65-year-old grandmother who still enjoys running, swimming and fishing, but she's also blind.

She is currently preparing for the Canada Games for the handicapped to be held in Edmonton this August, by running around a track at a local high school.

"If the lines are really white I can see them," said Mrs. Granstom, who has five per cent vision. "But we always run with a pacer."

The woman, blind since birth, plans to enter the 440-metres in the 40-years-old-or-over category and will also contest swimming and lawn bowling events.

She's an avid fisherman and recently won a derby organized by the Canadian National Institute for the Blind by landing an 11-pound coho.

Harry Huff, a Vancouver parks and recreation summer employee, is training Mrs. Granstom and three other blind athletes for the games.

Mike Douglas, 19, with about 10 per cent vision, plans to enter the 800-metre, the 1,500 metres, long jump and discus.

He said the long jump presents the most problems because he can't see the line until it's about 20 yards in front of him.

OAK BAY
VILLAGE SHOES
ANNUAL SUMMER CLEARANCE
SALE
ALL OUR MANUFACTURERS AND ALL OUR STYLES INCLUDING OUR ENTIRE STOCK OF
TENDER TOOTSIES
SANDALS — PUMPS — CASUALS
SALE PRICE 6.95 PR.
ALL SUMMER STOCK MUST BE SOLD
HELP US MAKE ROOM FOR FALL MERCHANDISE
NO REFUNDS OR EXCHANGES ON SALE MERCHANDISE
OPEN MON.-SAT. 9-5:30
THURS. and FRI. NITE TO 9
CHARGEX 598-3031 master charge
2238 OAK BAY AVE.

LONG DISTANCE
Remember, we move families not just furniture
BARRY MILNE
DOWELL'S MOVING & STORAGE
630 Esquimalt Road/Modern Palletized Storage 384-7191
Overseas Shipping Specialists
7-9

One HOUR "MARTINIZING"
CERTIFIES
THE MOST IN DRY CLEANING
Fresh as a flower in just one hour
8 LOCATIONS TO SERVE YOU

tone ray Sunglasses for the finishing touch
PRESCRIPTION OPTICAL
in seven locations
• 719 Fort Street 388-9981
• 1105 Pandora, Medical Arts Bldg. 388-7878
• 1175 Douglas, 103 Commerce Mall 384-8021
• 1120 Yates St., Medical Dental Bldg. 385-4491
• 9779 4th St., Sidney 656-1413
• 159 Trunk Rd., in Duncan 748-8041
• 705 Goldstream Ave., Langford 478-0213
7-9

Sheila's puttin' on the brave

By JIM GIBSON
Colonist Staff

Sheila McCarthy terrified? Impossible.

The young performer saunters through Puttin' on the Ritz these nights, and with the shrug of a shoulder or the lift of an eyebrow practically walks away with the show.

But on a day after opening night, interviewed on the darkened Ritz set, she claimed she is terrified when her turn comes to solo with the song, How About Me?

The 21-year-old from Toronto via Charlottetown really considers herself a dancer. That's where her confidence lies.

After all, dancing has really been her only formal stage training. There were 10 or 20 years in dance classes, and then at age 16, with her high school diploma scarcely dry, she was off to join Feux Follets and later Anne of Green Gables. (She toured with both these Charleottetown-based companies on two successive years to play in Victoria.)

Certainly there was some vocal training for Anne, in which she played the villian Josie Pye. But that was all for one song and apparently not a particularly challenging one at that.

With Ritz being more song than dance, Sheila MCarthy might feel somewhat out of her element at the start. But she pulls it off, thanks to musical director Joan Beckow.

"She'll never let me go on stage sounding weak, she'd change the key or adapt it somehow," she said, adding, "everything she does is for the betterment of the show."

But it was the need to be something other than just a dancer that brought her to Victoria in the first place. Half way through her second summer as Josie she decided she wanted to become more of an actress.

"I knew I had the style, the pizazz and the presence to be a dancer but I knew I didn't have the discipline to go on to be a great dancer," she said.

Somehow university seemed the quickest place to learn theatre. She packed off to UVic, much to her doctor father's relief, simply because that was where she had been accepted. For a young woman who has been paying her own bills almost since she was 16, UVic was an "incredible cultural shock." She finished the year with an A average, then left.

"You can't learn theatre in a university," she said.

She spent the summer doing The Smile Show, danced in the chorus of Bastion's The Roar of the Greasepaint, The Smell of the Crowd, and landed the showgirl part of Miss CP in Creeps at The Belfry.

From Creeps came Ritz and the recent El Grande de Cocoa Cola.

"The Beltry has been the most incredible stopgap for me — I've been given a chance to stretch," she said.

Surprisingly, when she finds herself fast approaching what could pass as stardom in Victoria, she is talking about leaving.

"It would be too safe to stay in Victoria and do show after show," she said. Certainly, if there is challenging work she will stay for a while but once that ends she'll go either where there is work or where she can study.

"I'm at a point where change is good — change is exciting."

But she has no illusions that all those rave reviews she has picked up in Victoria won't do her much good elsewhere.

"If I went to Toronto they wouldn't know me from a hole in the ground," she said.

□

BEYOND THE FRINGE ... No can say that the Empress doesn't boost its in-house attractions. Munchers at the Thursday and Sunday night buffets apparently get to sample cake decorated with a Jacques Brel is Alive and Well and Living in Paris poster ... Incidentally, publicity people (can they be trusted?) for both Brel and The Smile Show report an upswing in the box office over last year. And the tourist crunch is still a week away, they claim ... The Smile Show has been trimmed and cut in places so the audience is now out of the McPherson by 10:30 p.m. ... Who was the performer who made the crash landing on stage during opening night of Ritz in the white glove number? Since the stage is in total darkness nobody but the performers know. But here's a clue. Youv'e seen her before in Ritz . . . Just why the warning sign at the Ritz box office proclaiming: "This production includes stroboscopic effects"? Apparently it's required as those quick flashing lights have been known to set off reactions in epileptics ... Victoria printmaker Pat Martin Bates picked up the critic's choice prize at the 12th International Print Biennial exhibition held at Ljubljana, Yugoslavia ... According to the 1977 financial statement of the Greater Victoria Music Festival, things look even better moneywise this year than last. Yes, the association is definitely in the black. Festival publicity chairman Emily Lee, in her annual report, proves lawyers can be poets of sorts too. She wrote: "Is it too much to fidget—For an increased budget—Now that the Festival—Is no longer a Midget?"

...A group of provincial musicians has succeeded in talking the Canadian Music Centre into opening a branch in B.C. Target date for the opening of the centre in Vancouver is mid-October. Essentially it will be a resource centre for everything from scores to information on Canadian orchestras ... Olive Nugent of Mission won the 38th annual Canadian playwriting competition for We Are Gathered Together. One of the runnerups was from Vancouver and there was nary an Islander on the list. Either no one is writing plays here or those obtuse Toronto adjudicators don't appreciate Vancouver Island genius ... A pie in the face to the Scribe who called the Art Budd, Budd Knapp and Lana Check solo the Blue Danube rather than Blue Tango in a recent Smile Show review. The scribe always has trouble thinking straight after the Smile Show. Excuses, excuses, excuses.

□

LEFTOVERS ... Open Space reopens its spiffy new Fort Street doors Wednesday after hiding out for several months on Government Street while some $112,000 worth of renovations were done, turning the upstairs of the building into both art and photography galleries, audio-visual production studio and offices. Downstairs has been leased to Legal Aid. Opening exhibitions include silkscreens by Andy Warhol and the abstract photography of Bernard Freemesser.

Gaye Moore likes to daub away on canvas at landscapes and people but best of all she loves seascapes, according to a press release from the Emily Carr Arts Centre. As for how good she is, you've got until July 15 to see for yourself at the Emily Carr.

Something called the Nostalgia Four is featured at this afternoon Cameron Bandshell concert in Beacon Hill Park.

The Name Dick Dale meant nothing to the Scribe or anyone he could find in the Colonist newsroom. Mass ignorance notwithstanding, the man billed as an "accomplished saxophone player and vocalist" brings his musical variety show to Memorial Arena tonight. According to the press release, dale won't be alone. He has Anacanci, the singing senorita from south of the border: Arthur Duncan, tap dancer and singer; Larry Hooper, deep-voiced singer and entertainer; Jim Roberts, talented and popular singer with the ladies; Joe, Feeney," everyones favorite Irish tenor"; and singer Ava Barber, "Country Gal from Nashville."

The second set of concerts in the UVic Summer Music series takes place Tuesday and Thursday. Featured performer in Linda Houghland-Daniel playing works by Schumann, Beethoven and Rachmaninoff.

Engagements, Weddings and Anniversaries

Engagements

Ritchie-Fosdick

The Rev. Dudley and Mrs. Ritchie of Maple Ridge announce with pleasure the engagement of their daughter Melanie Diana to Mr. William Alexander Fosdick, son of Mr. and Mrs. W. L. Fosdick of Victoria.

The wedding will take place at 1 p.m. on August 20th, 1977 at St. Helen's Anglican Church, Vancouver, with the Rev. T. M. Allen and the bride's father officiating. A reception will follow at Cecil Green Park.

The bride is an Anthropology student at U.B.C. and the groom is a member of the 1977 Graduating Class in Commerce and Business Administration, U.B.C

♥ ♥ ♥

Hamor-Ferguson

Mr. and Mrs. Paul P. Hamor, 2834 Peatt Road, Victoria, are pleased to announce the engagement of their youngest daughter, Erika Marie, to Mr. Michael Joseph Ferguson, eldest son of Mrs. Barbara O'Keeffe, 2475 Millstream Road, Victoria, and the late Mr. Charles Ferguson.

The wedding will take place Saturday, October 1st, 1977, at 7 p.m. in St. Matthew's Anglican Church, Rev. J. G. Titus officiating.

♥ ♥ ♥

Rogers-Murray

Mr. and Mrs. M. Rogers, 517 Ridgebank Crescent, Victoria, B.C., are pleased to announce the forthcoming marriage of their daughter Lynda Jean, to Edward Peter Murray, son of the late Mr. and Mrs. R. Murray, Victoria, B.C.

The wedding will take place Friday, July 29, 1977, in Metropolitan United Church, at 7 p.m., Rev. L. Butler officiating.

♥ ♥ ♥

Smith-Reimer

Mr. and Mrs. Jack R. Smith, 3560 Redwood Ave. are pleased to announce the forthcoming marriage of their elder daughter Marilyn Ann, to Mr. Robert L. Reimer, son of Mrs. Tina Reimer of Abbotsford, B.C., and the late Mr. John Reimer.

The wedding will take place on Saturday, August 13, 1977, in Central Baptist Church with Rev. Robert D. Holmes officiating.

♥ ♥ ♥

Arkinstall-Salmons

Mr. and Mrs. Harry Arkinstall, Victoria, are pleased to announce the engagement of their eldest daughter Gayle Louise, to Mr. Donald Stuart Salmons, son of Mr. and Mrs. Robert Salmons, Victoria.

The wedding will take place Friday, July 29, 1977.

♥ ♥ ♥

LaFortune-Finnigan

Mr. and Mrs. Philip A. La Fortune, 4586 Stratford Place, Victoria, are pleased to announce the forthcoming marriage of their second daughter, Deborah Lynn, to Mr. Douglas Robert Finnigan, eldest son of Mr. and Mrs. Robert J. Finnigan, 2550 Glenayr Drive Nanaimo.

The wedding will take place August 6, 1977, at 1:30 in the afternoon in Westview Chapel, Victoria. Mr. G. Doubroff and Mr. R. Hawes will be officiating.

♥ ♥ ♥

Sinclair-Collins

Mr. and Mrs. A. Sinclair, 2277 Mariene Drive, are pleased to announce the forthcoming marriage of their youngest daughter, Linda Fiona, to M. Cpl. Robert Collins C.D., eldest son of Lt. Cmdr. and Mrs. R. Collins, 5028 Westley Road, Cordova Bay.

The wedding will take place Saturday, July 23rd., 1977, at 5:30 p.m. in the Gordon United Church, Langford, officiated by the Rev. F. Anderson.

♥ ♥ ♥

Moyls-Young

The forthcoming marriage is announced with pleasure of Janice Elizabeth, elder daughter of Mrs. F. James Moyls of Victoria, and the late Mr. F. James Moyls, to William Roland Young, Crescent Beach, B.C., son of Mr. and Mrs. Roy Quickfall, Gabriola Island.

The ceremony will take place in St. Matthias Anglican Church on July 23, 1977 at 2 o'clock, Canon W. E. Greenhalgh officiating.

♥ ♥ ♥

Scott-Ford

Mr. and Mrs. Gordon J. Scott, 3051 Westdowne Road, are pleased to announce the engagement of their youngest daughter Laura-Lee, to Barry Ford, second son of Mr. and Mrs. J. Gordon Ford of West Vancouver.

The wedding will take place August 27, 1977, at 2 p.m. in Metropolitan Church, the Reverend Laura Butler officiating.

♥ ♥ ♥

Malcolm-Rossignol

Mr. and Mrs. Robert M. Malcolm, 1916 Stanley Ave., Victoria, are pleased to announce the forthcoming marriage of their eldest daughter, Edeana Rae, to Mr. Jacques Rossignol, son of Mrs. Marie Rossignol, Quebec City, Quebec.

The wedding will take place Friday, July 29, 1977 in Quebec.

♥ ♥ ♥

Whyte-Proudlove

Mr. and Mrs. Gordon Whyte, 294 Goward Road, Victoria, B.C. wish to announce the engagement of their younger daughter Jamie Lauran, to Mr. Kenneth Proudlove, son of Mr. and Mrs C. W. Proudlove of Victoria.

The wedding will take place on Saturday, August 6, 1977 at the home of the groom's aunt and uncle, 2934 Sooke River Road, the Reverend R. F. Cunningham officiating. Reception will follow at White Eagle Hall.

♥ ♥ ♥

Paalvast-Boyer

Mr. and Mrs. A. Paalvast, 3241 Admirals Road, Victoria, are pleased to announce the forthcoming marriage of their eldest daughter, Antonia Maria, to Lt. Harvey Duane Boyer, son of Mr. and Mrs. Harvey Boyer, 2108 McDonald Ave. Prince George, B.C.

The wedding will take place Saturday, August 13, 1977, at 4 p.m. in Sacred Heart Parish, Prince George, B.C., Father G. Barcelos officiating.

♥ ♥ ♥

Henker-den Otter

Mr. and Mrs. Wells Hooker, 7620 Blossom Park, Saanichton, are pleased to announce the engagement of their elder daughter, Gayle Florence, to Mr. Dirk den Otter, elder son of Mr. and Mrs. Jacob den Otter, 4062 Hodgson Place, Victoria.

The wedding will take place at 2 p.m., Saturday, July 16th, 1977, in St. Stephen's Church, Mount Newton Crossroad, Rev. Ivan Futter officiating.

♥ ♥ ♥

Carlson-Schultz

Mr. and Mrs. Kermit Carlson, 3929 Braefoot Road, are happy to announce the forthcoming marriage of their daughter, Lisa Wynn, to Mr. Frank J. M. Schultz, grandson of Mr. and Mrs. Frank Shaw, 912 McNaughton Ave.

The wedding will take place July 30, 1977, at 12 noon in St. Luke's Anglican Church, Archdeacon C.E.F. Wolff officiating.

♥ ♥ ♥

Stewart-Samson

Mr. and Mrs. Stanley R. Stewart, 3054 Orillia Street, Victoria, are pleased to announce the engagement of their daughter, Shawn Myvanwy to Mr. Lawrence Richard Samson, son of Mr. and Mrs. Chester A. Samson, Campbell River, B.C.

The wedding will take place on August 6th, 1977 at 6:30 p.m. in St. Andrew's Cathedral, Father Gerald Herkel officiating.

♥ ♥ ♥

Weddings

Swainson-Beattie

The Church of St. Michael and All Angels, Kelowna, was the setting for a double-ring marriage ceremony, solemnized on June 25, 1977 at 1:30 p.m., between Linda Montgomerie, only daughter of Mr. and Mrs. Evan Beattie of Kelowna, and John Alexander Cecil Swainson, eldest son of Mr. and Mrs. Neil Swainson of Victoria.

The bride was attended by Maid of Honour, Lora Leonard, and bridesmaids Lynn Gordon and Barbara Baron, with Peggy-Ann Shoup as flower-girl. Steve Creed was best man, and ushers were Mark Corbett, Andrew Swainson and Richard Beattie. Donald Swainson was ringbearer.

Following a reception at the El Dorado Arms, attended by guests from various parts of B.C., Ontario, and England, Mr. and Mrs. Swainson left on a wedding trip to California.

♥ ♥ ♥

Burger-Canty

Mr. and Mrs. J. L. Canty announce with pleasure the marriage of their daughter Valerie Jean, to Alan E. Burger, son of Rene and Pieter Burger of Stellenbosch, Cape Province, South Africa.

Val and Alan were married on July 2nd 1977, by Phillip Hewett of the Vancouver Unitarian Church, in the garden of her family home, at 1684 Yale St. Guests at the celebration included relatives and friends from Calgary, New York and South Africa. Cables were received from South Africa and also from Australia, where the couple had first met while they were Rotary International Exchange students.

After the ceremony, the bride and groom travelled to Northern B.C., Alaska and the Yukon before returning to Capetown, where they will be living.

♥ ♥ ♥

Hickman-McKay

A quiet ceremony was held at the home of the groom's parents, on July 1, 1977, uniting in marriage Holly Gay McKay, daughter of Mr. and Mrs. W. A. McKay, and Alan W. H. Hickman, son of Dr. and Mrs. W. H. Hickman. Rev. A. Calder officiated.

A reception for the young friends of the bride and groom was held at the Elk's Hall later the same evening.

After a trip through B.C., the Yukon and Alaska, the young couple will reside at 902 Dellwood Road.

♥ ♥ ♥

Anniversaries

Smith 65th

Mr. and Mrs. E. J. Smith are celebrating their 65th wedding anniversary here July 10th. Mr. Smith was born in Winnipeg, Manitoba, and Mrs. Smith in Sterling, Ontario. They met and married in Edmonton, Alberta. Together they founded the North West Tent and Awning Company in Edmonton in 1918, which continued to grow as a successful family business until sold in 1961. They retired to Victoria in 1959. The Smiths have a son, Ralph Smith, and a daughter, Marjorie Simpson, both residing in Victoria, four grandchildren and one great-grandchild.

♥ ♥ ♥

Biggs 50th

On June 30, 1927, Malcolm P. Biggs and Catherine C. Craig were married by the late Rev. C. Carruthers in Holy Trinity Church, Winnipeg. To mark the occasion on the Golden Anniversary, their children, Douglas of Edmonton, and Barbara of Winnipeg, honoured them at an afternoon reception at Holyrood House. Many relatives and friends attended.

Squadron Leader (Ret'd) Biggs retired in Victoria after serving in the R.C.A.F.

♥ ♥ ♥

Ranson 40th

Family and friends of Mr. and Mrs. E. H. Ranson gathered at the Red Lion Inn, June 25th, to join in celebration of the couple's 40th Wedding Anniversary.

Mr. and Mrs. Ranson were married in 1937 in Foxwarren, Manitoba, and have resided in Victoria since 1948.

♥ ♥ ♥

Rates for publication of Wedding, Engagements and Anniversary notices with or without pictures, available on request from the Advertising Department. (Special forms to assist you in writing copy also available). Copy for weekend editions should be in the Victoria Press office no later than 5 p.m. the Wednesday prior to publication date.
BUSINESS OFFICE OPEN
8:30 a.m. to 5:30 p.m., Monday to Friday
(Closed Saturday and Sunday)

A Terrific Beginning!
TO A LIFETIME OF COMFORT and HAPPINESS

The European Eiderdown Shops
1728 Douglas St. Victoria, B.C. 384-0133
4781 Kingsway St. Burnaby, B.C. 437-9333
662 Seymour St. Vancouver, B.C. 669-6833
4-2 "THE CONTINENTAL QUILT AND DOWN PILLOW SPECIALISTS"

FORMAL WEAR 77
Over 64 styles to choose from
Tom Price
FORMAL WEAR RENTALS
Upstairs—The Clothes Hanger
714 VIEW 384-4721
Price & Smith Ltd.
7-9

The Arts

What on earth is Super-Sewing and how come everybody is doing it?

Find out by calling 592-9622
Or better still come in person and learn all about Super-Sewing, the spectacular new Ann Person methods of sewing that has Canada in the loveliest of stitches.
Because our earlier crash course was so well filled, we are starting a second one.

REGISTER EARLY
LEARN TO SUPER SEW IN ONLY 4 WEEKS
2 lessons per week. Dates of 8 classes — July 26, 28, Aug. 2, 4, 9, 11, 16, 18, 1 to 3 p.m. only.
8 LESSONS $20

WEEKLY FABRIC SPECIAL
60" Polyester Interlocks Plains, prints, and stripes ..... $2 OFF PER YD.

We sell Bernina and Omega sewing machines. See us first before you buy.
Super Special 831 Demonstrator Bernina in perfect condition $499.95

Stretch & Sew
Canada's Fabric and Sewing Centre
2541 ESTEVAN AVE. 592-9622
7-9

SIDNEY SUPER FOODS
2531 BEACON AVE. (ACROSS FROM THE SIDNEY HOTEL)
OPEN SUN. 10-5, WEEKDAYS 8:30-6, FRIDAY 8:30-9 p.m.

CANADA GRADE A CHUCK STEAKS lb. 69¢
BY-THE-PIECE BOLOGNA ..... lb. 59¢
FATTS DRY PACK FRYING CHICKEN lb. 89¢
RUPERT FISH IN BATTER 32-oz. pkg. 1.99
CANTALOUPE 3 FOR 89¢
GRANNY SMITH APPLES 3-lbs. 1.00
LOCAL HOT HOUSE NO. 1 TOMATOES ..... lb. 49¢
CABBAGE ..... lb. 10¢
CARNATION COFFEE MATE .. 16-oz. 1.09
PREM LUNCHEON MEAT 12-oz. tin 79¢
MISS MEW CAT FOOD ..... 4/89¢
CARNATION HASH BROWN POTATOES ..... 4 lbs. 49¢
FRUIT FLAVOUR CRYSTALS 22-oz. tin HAWAIIAN PUNCH 1.39
TETLEY ICED TEA 24-oz.-tin 1.69
PURINA DOG CHOW 10-KG. 5.55
PEEK FREAN ASSORTED BISCUITS 14-oz. bag 89¢

PRICES EFF. SUN., MON. TUES.,
WE RESERVE THE RIGHT TO LIMIT QUANTITIES

Assist Your Colonist Newspaper Carrier

Your Daily Colonist newspaper carrier is a young business person and each collection contributes to the route earnings. The thoughtfulness of customers to pay for deliveries owing **BEFORE LEAVING ON HOLIDAYS** is appreciated.

To insure your service satisfaction, the date to resume delivery at your home address would also be most helpful.

THE DAILY COLONIST
6-26

You can Kiss $9.50 goodbye

By KING LEE
Colonist Reporter

Everyone knows it costs a little more to live on Vancouver Island than on the Mainland and that fact was brought home by the price put on tickets for the upcoming Kiss concert.

Kiss, which began a 15-city, 29-day Canadian tour Thursday in Halifax, is slated for the Memorial Arena on Monday, July 25.

It must be noted, however, that the arena is a 5,000-seat facility while Vancouver and Seattle, where Kiss will also be playing, have 15,000-seat stadiums ready to hold the concerts.

Nonetheless, it is interesting to compare figures.

The Victoria tickets are going for $9.50 each and have probably all been snapped up since going on sale Friday morning at 10 a.m.

Tickets for the Vancouver concert, the night before, are on sale for $8 each while the Seattle concert, scheduled for Aug. 12, has prices of $7.50 advance and $8.50 on the day of the show.

There are those who will say that Victoria is fortunate to be able to get such a hot item as Kiss here. As one official connected with the group's tour said to arena manager John Bate, Victoria is the smallest place where the group will be playing or have played in a long time.

Bringing up the Seattle situation once more, it's hard to believe Kiss will be in the 15,000-seat Seattle Centre Coliseum when the 60,000-seat-plus Kingdome is sitting there.

If Linda Ronstadt and the Eagles can fill the Kingdome, why can't Kiss?

□

Week in records

Jack Lee (no relation), public relations man for the Pacific National Exhibition, has released the list of Star Spectacular '77 performers and music fans might be interested in the following list:

- Sunday, Aug. 21 — Charley Pride.
- Wednesday, Aug. 23 — Mart Kenney and The Happy Gang Trio.
- Thursday, Aug. 25 — Paul Anka with Odia Coates.
- Friday, Aug. 26 — Roy Orbison.
- Saturday, Aug. 27 — Roy Clark.
- Sunday, Aug. 28 — Heart.
- Monday, Aug. 29 — Neil Sedaka.
- Tuesday, Aug. 30 — Vera Lynn and the Irish Rovers.
- Tuesday, Aug. 30, and Wednesday, Aug. 31 — Jim Nabors.

Most shows range in ticket prices from $4 to $8 but Paul Anka's show will cost $6, $7 or $8 a ticket.

Bay City Rollers fans will be happy to know their favorite group is returning to Canada but they'll also be disappointed to know that the Rollers' only Canadian performance will be July 30 at the Edmonton Coliseum.

Kiss proves it's more expensive here.

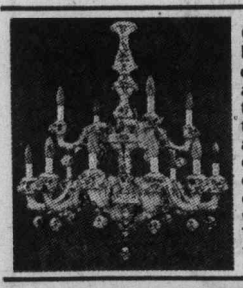

Come in and see the imported Italian ceramic and porcelain chandeliers which are available in sizes from single tier with 3 lights to triple tier with 24 lights. Also available a fine collection of beautiful figurines. Hand cut crystal, fine china, ornate ceramic vases, wall hangings and bowls.
The Victoria Porcelain Shop
1541 Fort St. 595-1221
7-9

Edward H. Goodridge, B.Sc., O.D.
OPTOMETRIST
316 Mezzanine Floor
Mayfair Shopping Centre
3147 Douglas street
Telephone 383-2513

Take a great car. Mix with a dealer's good reputation. And you've got Metro Honda.

Les Harrington

MDL # D 01627A
2151 BLANSHARD-JUST NORTH OF THE ARENA

Top 20 in Victoria

This Week	Last Week
1. Undercover Angel	Alan O'Day (3)
2. Lonely Boy	Andrew Gold (1)
3. Sir Duke	Stevie Wonder (2)
4. Slow Dancin' Don't Turn Me On	Addrisi Brothers (8)
5. You Won't Dance With Me	April Wine (4)
6. Gonna Fly Now	Bill Conti (10)
7. I'm Your Boogie Man	K.C. and Sunshine Band (5)
8. When I Need You	Leo Sayer (6)
9. Dreams	Fleetwood Mac (12)
10. It's Sad to Belong	England Dan and John Ford Coley (16)
11. Santa Maria	Trooper (7)
12. Looks Like We Made It	Barry Manilow (15)
13. Right Time of the Night	Jennifer Warnes (9)
14. Lido Shuffle	Boz Scaggs (11)
15. Feels Like the First Time	Foreigner (18)
16. My Wheels Won't Turn	Bachman-Turner Overdrive (13)
17. Margaritaville	Jimmy Buffet (N)
18. Give a Little Bit	Supertramp (20)
19. Heard It in a Love Song	Marshall Tucker Band (17)
20. Da Doo Ron Ron	Shaun Cassidy (N)

(N) — denotes new entry onto Top 20.

Girl guides head for Cape Breton

Eleven southern Vancouver Island girl guides and their leaders will leave soon for an international camp in Cape Breton July 20 to Aug. 3.

The girls, who will be formed into two patrols, will be Joan Godfrey, Marion Hvesdanaki, Sharon Dodsworth, Sandra Martindale Michelle Mee, Anne Morgan, and Lorna Farmer, Kathryn Godfrey, Eveline Rastall, Theresa Garland and Karen Schaumburg.

There will be guides and girl scouts from 24 countries making a group of 1,500 girls and staff at the camp.

Before leaving, the Victoria area guides will entertain two girl scouts and their leader from Japan, who will also be attending the international camp.

INVEST IN THE BEST
INVEST IN REST
MATTRESSES
MANUFACTURED IN VICTORIA BY VICTORIANS

B.F. Goodrich foam rubber mattresses guaranteed for 20 years. Latex foam rubber automatically adjusts to variations in weight, giving even support the full length of the spine. They are comfortable, cool, hygenic and are made in a fire-retardant ticking.
3'3", $119—4'6", $139—Queen, $179—King, $269. Box springs to match. Polyfoam mattress topper pads, single $8.55, double $11.85, Queen $14, King $17.75. Angle iron bed frames with rug rollers $24.

IMMEDIATE FREE DELIVERY
ANYWHERE ON VANCOUVER ISLAND

GREGG'S
FURNITURE MANUFACTURERS
(VICTORIA)
OPEN FRIDAY 'TIL 9 P.M.
2300 DOUGLAS ST. 388-7365
7-9

IT'S A HONEY OF A SALE
SAVE NOW THRU SAT., JULY 16th
GOLD'S FABRICS
Sensibly Priced, Quality Fashions for Apparel and Home
"Sewing Bee"

BUZZZZZ ON DOWN TO

Mid-Summer Fabric Clearance
We're busy as bees making room for new fabric shipments . . . so we're offering you a real sweet deal on these favorite hot-weather fabrics. Save now while there's lots of summer left to enjoy them in. Shop your Fabric store early for best selection.

MAKE A BEE LINE TO GOLD'S FABRICS

POLYESTER DOUBLE KNITS — 60" WIDE, REG. 2.99 — 1.87 Yard — Quantities Are LIMITED
POLYESTER GABARDINE — SUMMER COLORS ONLY — 60" WIDE SOLIDS — REG. 4.99-5.99 — 3.97 Yard
14 oz. APPLAUD DOUBLE KNIT — OUR OWN PANT WEIGHT KNIT. REG. 5.99 — 4.37 Yard
Save 1/5 to 1/2 off our regular low prices!
POLYESTER INTERLOCK PRINTS — 60" WIDE — LATEST PRINTS — REG. 3.99-4.99 — 2.66 Yard — Quantities Are LIMITED
SOLID BOTTOMWEIGHTS — COTTON POLYESTER BLENDS — 45" WIDE REG. 2.99 — 1.97 Yard
PRINTED TEE SHIRTING — COTTON & POLYESTER BLENDS — 60" WIDE, REG TO 4.99 — 1/2 OFF REG. PRICE
INSTANT SHIRRED DRESS — 100% COTTON POLKA DOT PRINTS — RUFFLED — REG. .45 in. — 37¢ inch
SUMMER LINEN LOOK SUITINGS — 60" WIDE, REG. 4.99 — 3.27 Yard
SOLID CALCUTTA COTTON AND POLYESTER — 45" WIDE, REG. 3.49 — 2.88 Yard — QUANTITIES LIMITED
COTTON COTTON POLYESTER PRINTS — 45" WIDE, REG. 2.49-2.99 — 1.88 Yard
DRAPERY HOPSACK PRINTS — 100% COTTON, 45" WIDE — REG. 2.99 — 2.37 Yard
PLAID SHIRTING — COTTON BLENDS 45" WIDE — REG. TO 3.99 — 1.97 Yard
DRAPERY POLYESTER PRINTED BATISTE — 45" WIDE, REG. 2.99 — 2.37 Yard
DO YOU KNOW GOLD'S MAKES CUSTOM DRAPERIES!

1585 Hillside
Mon.-Fri. 9:30-9
Sat. 9:30-6

There's a fabric for you at Gold's Store
7-10

THE SLIM GOURMET

CALORIE-CONSCIOUS COOKING

By Barbara Gibbons

Beets can't be beat for convenience!

Beets on your canned-goods shelf can tide you over when the refrigerator is empty of fresh vegetables. They can be imaginatively sauced and seasoned in a variety of ways and served hot or cold as a salad or side dish.

Beets are naturally sweet — with Mother Nature's natural sugar. For that reason they don't need all the calorie-adding-sugar most conventional recipes call for. Here are a number of Slim Gourmet suggestions with no sugar added:

DEVILLED DICED BEETS

2 cups canned diced beets, undrained
1 teaspoon prepared mustard
1 tablespoon cider vinegar
1 teaspoon Worcestershire sauce
salt and pepper to taste

Combine ingredients in a saucepan and cook gently until beets are heated through. Serve, hot or cold, with a slotted spoon. Four servings, 45 calories each.

PICKLED BEETS

2 cups canned sliced beets, undrained
one-quarter cup cider vinegar
three-quarters cup unsweetened apple juice
2 teaspoons mixed pickling spices
salt and pepper to taste

Combine ingredients and simmer three minutes. Cover and refrigerate several hours. Serve chilled or heated through. Serves four, 66 calories each.

CIDER BEETS

2 cups canned beets, sliced or diced, undrained
1 tablespoon dried onion flakes
4 tablespoons defrosted undiluted frozen apple cider concentrate
2 teaspoons cider vinegar
salt and pepper

Heat beets and onion flakes in canning liquid. Drain well. Reheat with cider concetrate and vinegar; salt and pepper to taste. Serves four, 75 calories each.

BEETS SWIMMING IN 'LEMON BUTTER'

2 cups canned sliced beets, undrained
three-quarters cup cold water
1 teaspoon arrowroot or cornstarch
1 tablespoon diet margarine
2 tablespoons lemon juice
optional: 5 or 6 drops yellow food coloring

Heat beets gently in canning liquid. Meanwhile, in another saucepan, cook and stir cold water and arrowroot over moderate heat until mixture simmers and thickens. Stir in diet margarine, lemon juice and food coloring. To serve drain beets well and pour hot sauce over hot beets. Makes four servings, 58 calories each.

BEETS AND 'RED' ONIONS

Drain canning liquid from 2 cups canned beets into a saucepan. Add one onion, separated into rings (the beet juice will tint them red). Simmer three minutes. Add beets and heat through. Serves four, 52 calories each.

ORGANE-GLAZED BEETS

Heat 2 cups beets in canning liquid. Drain and discard liquid. Stir in four tablespoons undiluted, defrosted orange juice concentrate over low heat until beets are well glazed. Serves four, 70 calories each.

Italian police begin crackdown

Rome mecca for art forgers

ROME (AP) — The wrong arm of the law has developed a booming international business in fake art, counterfeiting noted paintings so impeccably that even their authors concede they can't be sure.

The lucrative enterprise is estimated by Italian art critics and galleries to net more than 30 billion lire or over $33 million a year.

Georgio de Chirico, 88, the Italian esteemed as one of the greatest living painters, has emerged as the most copied maestro as police follow the trail of what they call an organized and expert ring catering to museums, galleries and the wealthy at home and abroad.

After a secret investigation that lasted years, the special are unit of the national Carabinieri (police) recently impounded hundreds of de Chirico fakes in Florence. Six arrest warrants were issued, including one against a noted gallery owner.

"A remedy is needed against false paintings," the conservative daily. It Giornale editorialized on its front page, calling Italy "not only the land of masters but also master fakers." It asked for a national system of cataloguing and closer international co-operation.

"Fakes are inevitable," says Milan gallery owner Phillipps Faverio, "because there is a demand for them."

De Chirico, a contemporary of Picasso, is considered an ideal target: his works are in wide demand, a canvas that fetched $5,000 a decade ago now commands 20 times that much. He is known for fast, authentic reproductions of many of his own works, thus encouraging a market for unauthorized copies.

Art critics say museums, galleries and private collectors in Italy, Europe and the United States should do well in ascertaining the authenticity of de Chirico and other contemporary paintings.

What lets fakers get away with counterfeit paintings is that they do more than produce near-perfect phoneys; they also forge, with equal competence, documents form art experts, galleries and even notaries attesting to the authenticity of paintings offered.

Art police are refusing to divulge details of their findings pending conclusion of the investigation. They say the probe is the biggest crackdown staged so far, but they are somewhat inhibited by reluctance of owners of forgeries to come forth because it would also expose that the customary 14-per-cent tax was not paid during the transaction.

They say the ring is composed of calculating and efficient professionals, employing perfectionist forgers of paintings and documents and sales personnel as aggressive as if their products were real.

Some galleries complain of difficulty in having works checked for their authenticity. The only one who would know for sure is the painter himself and, said one gallery owner, "We have to wait for months for de Chirico to have a painting checked."

Even then, no one can be sure. Once shown a forgery of his work, the late Italian master Filippo do Plsis remarked:

"That's my best."

Insurance: Housewife wins fight

SEATTLE (UPI) — A Seattle housewife has won a precedent-setting court suit to obtain life insurance against the loss of her services as a homemaker.

King county superior court Judge George H. Revelle ruled that Old Line Life Insurance Co. of America wrongfully rejected a $200,000 life insurance policy for Sharon Pederson. He ordered the firm to give her the policy and to pay partial court costs and partial attorney fees.

Revelle agreed with Mrs. Pederson's attorney, J. Byron Holcomb, that the company was guilty of sex discrimination and violating state law.

The Wisconsin-based company responded it would grant her only $50,000 worth of life insurance because she was not the family's primary breadwinner.

JERRY GOSLEY'S SUMMER SMILE SHOW

25th EDITION

FEATURING BILL HOSIE
NOW PLAYING
THROUGH SEPTEMBER 3
$6.50, $5.50, $4.50 WITH SPECIAL SENIOR CITIZEN AND STUDENT DISCOUNTS
McPHERSON PLAYHOUSE, 8:00 P.M.
386-6121

with the co-operation of Princess Mary

SMILE, IT'S JERRY'S JUBILEE
FAMILY FUN, MUSIC, LAUGHTER

WEEKEND CHEF'S DINNER
- Shrimp and Crabmeat Pancake
- Chef's Soup of the Day
- Waddling Dog Salad
- Roast Cornish Game Hen
- Roast Potato
- Fresh Vegetables
- Champagne Sorbet
- Coffee

$10.95

The Waddling Dog Has Something For Everyone

Fine Food Dining Room
SERVING SUPERB BRITISH CUISINE
Open Seven Days A Week
RESERVATIONS RECOMMENDED
LICENSED ESTABLISHMENT

The English Atmosphere
Waddling Dog DINING LOUNGE
BRITISH PIANO & DANCING
EVERY FRIDAY & SATURDAY EVENING
FAMILY BUFFET LUNCH & DINNER
DAILY; SUNDAY FROM 5 P.M.
MASTERCHARGE • CHARGEX • AMERICAN EXPRESS

COFFEE SHOP
OPEN 9 TO 9 DAILY

PATRICIA BAY HIGHWAY AT
MT. NEWTON CROSSROAD
SAANICHTON PHONE 652-1146

7-8

Happy Holiday!
We live in The Greatest Country In The World. Enjoy It This Summer
TAKE TIME TO ENJOY CANADIAN ITALIAN Cuisine In The little ITALY RISTORANTE
270 Government St.
Open 7 Days A Week
The James Bay Inn
384-7151
Serving Victoria For 70 years
7-1

In a word: Funtastic!
YOU DRIVE FORMULA CARS • GO-KARTS • MINI GOLF • BUMPER CARS • RIDES and ATTRACTIONS
Fun City
HWY. 17 AT VANALMAN • OPEN EVERY DAY
MON.-FRI. 2:00-9:00, SAT.-SUN. 10:00-9:00
6-4

Bartholomews GRILL
FAMILY SMORGASBORD
SUNDAY NIGHTS 5 P.M.-10 P.M.
$7.50 PER PERSON
½ PRICE CHILDREN UNDER 11

EXECUTIVE HOUSE
777 DOUGLAS — 386-6789
RESERVATIONS RECOMMENDED
5-14

East Indian Buffet
The third in our summer-long series of international buffets.
July 11 - 16
Monday through Saturday
Beef Kabob, Curried Pork, Beef and Chicken, Curried Rice, Stuffed Green Peppers, Chupati, Chutney and Onions, Salad. Dessert: Kaeeb (Rice, Almonds, Raisin Puddings), Spice Tea.
All for only $6.50
Reservations please. 385-3366
RED LION MOTOR INN
3366 Douglas Street, Victoria, B.C.

PHOENIX SummerTheatre
TOMORROW 8 P.M.
"When You Comin' Back Red Ryder?"
Also playing July 13, 14, 19, 23, 27, 29
"Loot" playing July 9, 11, 15, 20, 21, 26, 28
"Blithe Spirit" playing July 12, 16, 18, 22, 25, 30
INFORMATION & RESERVATIONS CALL 477-4821
DINNER/THEATRE EVENINGS
Tuesday, July 12 — "Blithe Spirit"
Tuesday, July 19 — "When You Comin' Back Red Ryder?"
Tuesday, July 26 — "Loot"
Fee (dinner and performance) $10 per person, per presentation
For registration details, call the Division of Continuing Education, University of Victoria, 477-6911, Locals 4802, 4803, 4804
7-9

The pleasure is all yours
at Raven's Dining Room and Lounge.

The chefs at Raven's put their very special skills to work every day to provide lunches and dinners of extraordinary quality. And the masterful finishing touches are always there, from the fine gravies and sauces to the loving arrangement of garden fresh vegetables on your plate.

Raven's has the atmosphere and intimacy found only in the best established dining rooms on the West Coast—warm, deep-plush and comfortable. And the food is magnificent—sumptuous portions served with style.

Lunches are a specialty at Raven's too. Try one of our sandwich favourites (like "The Harbour Towers"—Dungeness crab meat sandwich topped with a hot bubbly cheddar cheese sauce) or something splendid from the Entree list—steak, salmon, shrimp—or a luncheon salad with all the best fresh and zesty ingredients.

Discover the Feast of the Raven and the heritage of West Coast cuisine. You will find that at Raven's the pleasure really is all yours.

Raven's Dining Room and Lounge. Free underground parking, air-conditioned comfort, table telephone service, custom-designed music system.

One block from the Parliament Buildings in Harbour Towers.

Raven's
345 Quebec Street
386-7444

Advertisement

COUNTRY GAL FROM NASHVILLE

AVA BARBER, who has charmed her way into the hearts of country music fans, with that remarkable voice and her "put you at ease" stage presence will be featured in THE DICK DALE SHOW appearing at the Victoria Memorial Arena, Sunday, July 17, 1977. This will be the all new 1977 edition of Dick Dale's Musical Variety Show.

Appearing with Dick will be Anacani, "The Singing Senorita from South of the Border"; Arthur Duncan, tap-dancer and singer; Larry Hooper, deep-voiced singer and entertainer; Jim Roberts, talented and popular singer with the ladies; Joe Feeney, "Everyone's Favorite Irish Tenor."

A selected orchestra will accompany all performers. There will be one performance at 7:30 p.m.

All seats are reserved, and tickets are available at Victoria Memorial Arena, 1925 Blanshard, Victoria, B.C. V8T 4J2. Mail Orders promptly filled. Send stamped, self-addressed envelope, along with your money order. For information call: (604) 384-1522.

Ticket prices: $6.00, $5.00, $4.00. Tickets are also on sale at the Hillside Mall.

GOOD SEATS AVAILABLE

PLEASE CLIP AND SAVE

SUMMER FUN AT THE oak Bay Recreation centre

roller skating

MONDAY
18:00- 6:30 p.m. BOYS' DROP-IN FLOOR HOCKEY
7:00- 8:30 p.m. EVERYONE WELCOME
9:00-10:30 p.m. 16 AND OVER SKATE

TUESDAY
3:30- 5:00 p.m. EVERYONE WELCOME
5:30- 6:30 p.m. 16 AND OVER DROP-IN FLOOR HOCKEY
7:00- 8:30 p.m. FAMILY SKATE
9:00-10:30 p.m. 16 AND OVER SKATE

WEDNESDAY
1:00- 2:30 p.m. TINY TOTS
3:30-5:00 p.m. EVERYONE WELCOME
18:00- 6:30 p.m. BOYS' DROP-IN ROLLER HOCKEY
7:00- 8:30 p.m. EVERYONE WELCOME
9:00-10:30 p.m./ 16 AND OVER SKATE

THURSDAY
5:00-6:30 p.m. TEEN FLOOR HOCKEY
7:00- 8:30 p.m. EVERYONE WELCOME
9:00-10:30 p.m. 16 AND OVER SKATE

FRIDAY
6:00- 7:30 p.m. TEEN ROLLER HOCKEY
8:00- 9:30 p.m. EVERYONE WELCOME
10:00-11:00 p.m. DISCO DANCE

SATURDAY
1:00- 2:30 p.m. EVERYONE WELCOME
3:00- 4:30 p.m. MEN'S DROP-IN ROLLER HOCKEY
6:30- 8:00 p.m. FAMILY SKATE
8:00- 9:30 p.m. EVERYONE WELCOME
10:00-11:00 p.m. DISCO DANCE

SUNDAY
1:00- 3:00 p.m. FAMILY SKATE
3:30- 5:00 p.m. EVERYONE WELCOME
5:30- 6:30 p.m. TEEN DROP-IN ROLLER HOCKEY
7:00- 8:30 p.m. EVERYONE WELCOME
9:00-10:30 p.m. ADULT SKATE
† BOYS, 7-12 YEARS

social Lounge
Featuring
SALAD BAR BUFFET
U-BAR-B-QUE
11:30-2:00 Mon.-Fri.
BARON OF BEEF
5:00-7:00 Mon.-Fri.

SPECIAL SUMMER FUN PASS!
Available to Young People 18 YEARS Or Younger
★ Roller Skate ★ Ice Skate ★ Swim
★ Every Day of the Month
$6.00 Per Month Or $10.00 For July And August

ICE TIME AVAILABLE
6:00 a.m.-6:00 p.m.
DAILY FOR YOUTH 18 YEARS OR YOUNGER
$10.00 PER HOUR. FOR INFORMATION
PLEASE DIAL 595-SWIM

ice skating

MONDAY
7:00- 8:30 a.m. EARLY BIRD SKATE
10:00-12:00 noon SPORTS SCHOOL
12:00- 1:00 p.m. ADULTS SHINNY HOCKEY
1:00- 2:30 p.m. EVERYONE WELCOME
5:00- 6:00 p.m. SKATE INTO SHAPE
6:00- 8:00 p.m. POWER SKATING
9:00-12:00 midnight PRIVATE RENTALS

TUESDAY
7:00- 8:30 a.m. EARLY BIRD SKATE
10:30-12:00 noon TINY TOTS
12:00- 1:00 p.m. ADULT SHINNY HOCKEY
1:00- 2:30 p.m. EVERYONE WELCOME
5:00- 6:00 p.m. SKATE INTO SHAPE
6:00- 8:00 p.m. POWER SKATING LESSONS

WEDNESDAY
7:00- 8:30 a.m. EARLY BIRD SKATE
10:00-12:00 noon PLAYGROUND PROGRAM
12:00- 1:00 p.m. ADULT SHINNY HOCKEY
1:00- 2:30 p.m. EVERYONE WELCOME
5:00- 6:00 p.m. SKATE INTO SHAPE
6:00- 8:00 p.m. POWER SKATING LESSONS
8:00-10:00 p.m. EVERYONE WELCOME

THURSDAY
7:00- 8:30 a.m. EARLY BIRD SKATE
10:30-12:00 noon ADULTS SKATE
12:00- 1:00 p.m. ADULT SHINNY HOCKEY
1:00- 2:30 p.m. EVERYONE WELCOME
5:00- 6:00 p.m. SKATE INTO SHAPE
6:00- 8:00 p.m. POWER SKATING LESSONS

FRIDAY
7:00- 8:30 a.m. EARLY BIRD SKATE
10:00-12:00 noon SPORTS SCHOOL
12:00- 1:00 p.m. ADULT SHINNY HOCKEY
1:00- 2:30 p.m. EVERYONE WELCOME
5:00-6:00 p.m. SKATE INTO SHAPE
6:00- 8:00 p.m. POWER SKATING LESSONS
8:00-10:00 p.m. EVERYONE WELCOME

SATURDAY
4:00- 5:00 p.m. BOYS' SPONGE PUCK HOCKEY
5:00- 6:00 p.m. FATHER AND SON HOCKEY
6:00- 8:00 p.m. POWER SKATING LESSONS
8:00-10:00 p.m. TEEN SKATING

SUNDAY
9:00- 3:30 p.m. MEN'S SUMMER LEAGUE (see description)
3:45- 5:45 p.m. EVERYONE WELCOME
6:00- 8:00 p.m. POWER SKATING LESSONS
8:00-10:00 p.m. ADULT SKATE
10:00-12:00 midnight MEN'S RECREATION HOCKEY

tennis
COURT RESERVATIONS
LESSON REGISTRATIONS AND INFORMATION AVAILABLE DAILY

PICK UP YOUR SUMMER PROGRAM POSTER
at any of your Oak Bay Rec. Centres

swimming

MONDAY
7:00- 9:00 a.m. EARLY BIRD SWIM
12:00- 1:00 p.m. ADULT SWIM
1:00- 2:00 p.m. LADIES' SWIM AND TRIM
2:00- 5:00 p.m. EVERYONE WELCOME
5:15- 6:15 p.m. ADULT SWIM
6:30- 8:30 p.m. EVERYONE WELCOME
8:30- 9:00 p.m. LADIES' FITNESS
9:00-11:30 p.m. ADULT SWIM
(11:00-11:30 p.m.) DISTANCE SWIMMING

TUESDAY
7:00- 9:00 a.m. EARLY BIRD SWIM
12:00- 1:00 p.m. ADULT SWIM
1:00- 2:00 p.m. OVER 50s SWIM
2:00- 5:00 p.m. EVERYONE WELCOME
5:15- 6:15 p.m. ADULT SWIM
9:00-11:30 p.m. OVER 16 AND ADULT SWIM
(11:00-11:30 p.m.) DISTANCE SWIM
12:00- 3:00 a.m. MIDNIGHT SWIM

WEDNESDAY
7:00- 9:00 a.m. EARLY BIRD SWIM
12:00- 1:00 p.m. ADULT SWIM
1:00- 2:00 p.m. LADIES' SWIM AND TRIM
2:00- 5:00 p.m. EVERYONE WELCOME
5:15- 6:15 p.m. ADULT SWIM
6:30- 8:30 p.m. FAMILY SWIM
8:30- 9:00 p.m. LADIES' FITNESS
9:00-11:30 p.m. ADULT SWIM
(11:00-11:30 p.m.) DISTANCE SWIM

THURSDAY
7:00- 9:00 a.m. EARLY BIRD SWIM
12:00- 1:00 p.m. ADULT SWIM
1:00- 2:00 p.m. OVER 50s SWIM
2:00- 5:00 p.m. EVERYONE WELCOME
5:15- 6:15 p.m. ADULT SWIM
9:00-11:30 p.m. OVER 16 AND ADULT SWIM
(11:00-11:30 p.m.) DISTANCE SWIM
12:00- 1:30 a.m. MIDNIGHT SWIM

FRIDAY
7:00- 9:00 a.m. EARLY BIRD SWIM
12:00- 1:00 p.m. ADULT SWIM
1:00- 2:00 p.m. LADIES' TRIM AND SWIM
2:00- 5:00 p.m. EVERYONE WELCOME
5:15- 6:15 p.m. ADULT SWIM
6:30- 9:30 p.m. EVERYONE WELCOME
9:30-11:30 p.m. ADULT SWIM
(11:00-11:30 p.m.) DISTANCE SWIM

SATURDAY
11:00-12:30 p.m. PHYSICALLY HANDICAPPED AND FRIENDS SWIM
1:00- 6:00 p.m. EVERYONE WELCOME
(4:30- 6:00 p.m.) SNORKEL TIME
6:30- 8:00 p.m. FAMILY SWIM
8:00- 9:30 p.m. EVERYONE WELCOME
9:30-11:30 p.m. ADULT SWIM
(11:00-11:30 p.m.) DISTANCE SWIM

SUNDAY
11:00-12:30 p.m. FAMILY SWIM
1:00- 6:00 p.m. EVERYONE WELCOME
(4:30-6:00 p.m.) SNORKEL TIME
6:30- 8:00 p.m. FAMILY SWIM
8:00- 9:30 p.m. EVERYONE WELCOME
9:30-11:30 p.m. ADULTS SWIM
(11:00-11:30 p.m.) DISTANCE SWIM

for further information please dial 595-swim

7-9

PLEASE CLIP AND SAVE

Entertainment Guide

BUTCHART GARDENS OPEN EVERY DAY OF THE YEAR. NOW 9 a.m. to 11 p.m. Many pleasing features combine to add to your pleasure. Your regular admission covers them all: Smashing stage shows . . . Puppet and Minstrel shows . . . Ross Fountains in their majestic "Ballet To The Stars" . . . Romantic after-dark illumination . . . 6 different gardens: Fabulous Sunken, English Rose, Stately Italian, Quaint Japanese, Lake Garden and the Great Stage Show Garden . . . plus the Begonia Bower, Show Greenhouse, fascinating Seed and Gift Shop, and the Dolphin Fountains. Come early! See it all! It's the thrifty way to see the Gardens.

BUTCHART GARDENS RESTAURANT. Open every day, 11 a.m. to 7:30 p.m. (Sorry, no reservations.) Coffee Bar service always available.

BUTCHART GARDENS SMASHING STAGE ENTERTAINMENT. Presented in the midst of incredible beauty, it's the highlight of Victoria's summer entertainment season.

MON. THRU FRI. — 8:45, "JUST FOR FUN '77". Live! On Stage! Musical variety show; laughter, company of 20, lavish costumes, featuring Maureen Fraser, Thea McAdam, James MacFarlane, Madeline Paul, Wayne Peters, Kathy Roberts, Christopher Ross, Woody Woodland, Kevin Woodward, and full stage orchestra. Also the "Butchart Gardeners" 6 to 8 p.m.

SATURDAYS. Magic Shows, 3:30 and 4:30 p.m. — :'Zingari" Puppets 5:30 and 6:30 p.m. — The "Butchart Gardeners" 7 to 9 p.m., and Walt Disney Cartoons 9 p.m. Approx.

SUNDAYS. 9 p.m. "SCOTTISH TATTOO". Thrill to the Pipes and Drums of the Canadian Scottish Regiment (Princess Mary's) as they march on our stage and parade in the Great Stage Show Garden. Bring lots of colour film. Also "Grace Tuckey" Puppets 3:30 and 4:30 p.m. — "Zingari" Puppets 5 and 6 p.m., and The "Butchart Gardeners" 6:30 to 8:30 p.m.

BUTCHART GARDENS. KNOWN THROUGHOUT THE WORLD FOR THEIR INCREDIBLE BEAUTY ... EVER CHANGING, ALWAYS LOVELY! Skilled planning, constant replanting, dedicated gardeners pooling their knowledge and ideas, keep the that way week after week, season after season.

BUTCHART GARDENS — MOST GRACIOUS WAY TO ENTERTAIN YOUR FRIENDS. PLAN NOW!

STRATHCONA HOTEL — British Columbia's largest night-life centre. 919 Douglas St. 383-7137, PRESENTS . . .

THE OLD FORGE CABARET — For your dancing pleasure, 6 nights a week — Live music featuring "THE BROTHERS FORBES & FRIENDS." Reservations until 9:30 p.m. 383-7137.

THE CUCKOO'S NEST LOUNGE — Full kitchen facilities serving outstanding lunches and dinners. Featuring a unique 1952 MG-TD Roadster salad and soup car. Dinner reservations 383-7137. Discotheque every night 10 p.m. to 2 a.m. except Sunday. Enjoy the funky antique atmosphere.

THE STING LOUNGE — Buffet luncheon and salad bar weekdays. Prohibition Days atmosphere featuring Victoria's busiest discotheque 6 nights a week.

BIG BAD JOHN'S — Victoria's most famous lounge — Crazy Hillbilly atmosphere and Country and Western Music.

B.C. FOREST MUSEUM—1 mile N. of Duncan on the Island Hwy. 40 acres of fascinating displays for all ages, see the Plank Road display, Big Trees, Logging Camp, everyone loves it. Free 1½ mile steam train rides with admission of $2.00 adults. Children 50c.

GREAT MUSICAL ENTERTAINMENT by Four Seasons Musical Theatre at NEWCOMBE AUDITORIUM, PROVINCIAL MUSEUM. Adults $3, S/OAP $2.50. MONDAYS & THURSDAYS: G&S. THE MIKADO (Abridged). THURSDAY & FRIDAY: NOEL COWARD! REVUE! WEDNESDAYS & SATURDAYS: VICTORIAN VARIETY SHOW. Tickets: Provincial Museum (Mon.-Saturday), MacLaren Hearing Aids, 740 Yates St. (Mon.-Fri.). Hours: 12 to 4 p.m. Information TEL: 382-2632.

Ottawa to pay more for arts

By JAMES NELSON

OTTAWA (CP) — The government has decided to increase financial support to the arts, primarily to help performers reach larger audiences, Secretary of State John Roberts said Saturday.

He said the decision has been taken by the federal cabinet in principle, but details are still to be worked out. He did not say what amount of money is involved.

Roberts spoke at a luncheon closing a three-day conference at the National Arts Centre, cosponsored by the CBC, on how Canadian performers can earn more attention in the broadcasting and recording industries.

The conference generally agreed on a statement of principles saying the arts are important to any society, that more people are interested in the arts than widely believed, and that broadcasters should employ more performing artists to enrich their programs and widen their audiences.

Roberts, whose department is responsible to Parliament for most of the cultural agencies in the federal government, said the government felt it had a responsibility to fertilize creativity in the arts.

But the federal government did not believe the arts should be required to serve the state.

"We support the arts because they respond to a deeply-felt human need, as much as housing, education, or other needs," Roberts said. He said the role of the artist is not just to entertain, but to "explore, disturb and illuminate" factors in society.

The minister also said the television industry, as represented by the CBC and by private TV stations and networks, had fallen short of its potential. The proliferation of networks and cable systems had "so fragmented the market that profitability no longer comes from programs, but in the distribution of programs."

The proliferation of cable cutlets gave the audience more freedom of choice in programs, and a wider market for arts programs, but this could also lead to new concerns, he said.

ESQUIMALT SPORTS CENTRE
ROLLER SKATING
7:30 to 10:00 p.m.
Every WED., FRI., SAT. and SUN.
ROCK DANCE EVERY THURSDAY
8:30-11:30 p.m.
7-6

Family Style DINING
"A New Look But The Same Fine Food at Reasonable Prices!"
SCOTT'S RESTAURANT
650 Yates at Douglas
OPEN 24 HRS. EVERY DAY

CONCERT
SUNDAY JULY 10th
2:30 BEACON HILL PARK — Cameron Memorial Shell
Featuring
THE NOSTALGIA FOUR PLUS ONE
Song Soloist: MURIEL BERTRAND
Violinist: GEOFF VENABLES
Master of Ceremonies: FRED USHER
Presented by the City of Victoria, the Trust Fund of the Recording Industries and the Victoria Musicians Association.

ENJOY VICTORIA'S MOST EXCITING NEW RESTAURANT OVERLOOKING THE INNER HARBOUR
shorts restaurant
OPEN 7 DAYS A WEEK
• BREAKFAST • LUNCH • DINNER
THIS SUNDAY'S SPECIAL
BARBEQUED SHORT RIBS $4.25
SOUP, VANILLA PUDDING, DESSERT AND COFFEE
Harbour Square
910 Government 388-7333
MALL ENTRANCES ON GOVERNMENT AND WHARF ST. ARE OPEN
7-9

Open Space Gallery Presents
Santo Cervello

Kafka's THE METAMORPHOSIS July 14 to 16
Gogol's DIARY OF A MADMAN July 21 to 23
Piesowocki's LITTLE PAPOE-JOE July 28 to 30
All Shows 8 p.m.
open space
510 Fort Street 383-8833

DINING WITH A DIFFERENCE
Gay Nineties Spare Rib House
KEN PEAKER and ROLLY McINTOSH
Play your SING-A-LONG MUSIC
A SPARKLING ATMOSPHERE for PERSONALIZED MUSICAL HAPPENINGS
World-famous SPARERIBS — Full dinner menu
825 BURDETT — CHERRY BANK HOTEL 385-5380
1-7

Felice's Catering
GOURMET ADVENTURE
Business Luncheons for Professional People
MONDAY TO FRIDAY
BUFFET, $2.95
Exclusive Salad Bar
Baron of Beef
Or make another delectable choice from our menu.
Felice's DINING LOUNGE
watch the inner harbour over lunch, over dinner
Gourmet meals elegantly served in luxury surroundings
LUNCH: MON.-FRI., 11:30-2:30
DINNER: DAILY, 5:30-11:30 P.M.
1218 Wharf, Hartwig Court — enter parking lot past wharf at bottom of YATES Street.
Reservations Please: 385-4497
7-6

after "Emmanuelle"...
Warning for both completely concerned with sex. — (B.C. Dir.)
TOKYO EMMANUELLE
EXOTIC PLEASURES THAT COME TO THE ULTIMATE CLIMAX!
starring KUMI TAGUCHI
PLUS DESIRE a film by JEAN FRANCOIS DAVY
ONE COMPLETE SHOW AT 7:30
RESTRICTED
fox cinema
Quadrant at Hillside 382-3370

ALLEN HOUGHTON PRESENTS
Hit Musical Revue
JACQUES BREL
IS ALIVE AND WELL AND LIVING IN PARIS
EMPRESS HOTEL JULY and AUGUST
Tues., Wed., Thurs., Sun., 8:30 — Fri., Sat., 6:00 & 9:30
$7.00, $5.50 (Students and Sr. Citizens)
BOX OFFICE — EMPRESS LOBBY OR PHONE 383-6226
Chargex and Mastercharge accepted
In co-operation with Kaleidoscope Theatre
7-9

NEWCOMBE AUDITORIUM —Provincial Museum
BOX OFFICE OPEN!!!
Four Seasons Musical Theatre
presents
VICTORIAN VARIETY (Wed. & Sat.)
Gilbert and Sullivan's
THE MIKADO (abridged)
(Mon. and Thurs.)
The Music and Songs of
NOEL COWARD! (Tues. and Fri.)
TICKETS: $2.50 and $3.50
Provincial Museum (Mon. & Sat.)
MacLaren Hearing Aids (Mon. & Fri.)
Hours: 12:00 to 4:00 P.M. — 740 Yates St.
INFORMATION: Telephone 382-2632
7-9

THE DICK DALE SHOW
Dick Dale, one of Americas favorite entertainers will be appearing here with many nationally known musicians, dancers and singers.
With
ANACANI
The singing senorita from south of the border
JIM ROBERTS — The Ladie's Favorite
JOE FEENEY — Everyone's Favorite Irish Tenor
ARTHUR DUNCAN — Tap Dancer and Singer
LARRY HOOPER — The People's Favorite - He Hits The Bottom Notes
AVA BARBER — The country gal from Nashville
Bob Smale, Charlie Parlato, Barney Liddell, John Klein, Richard Maloof.
7:30 p.m. — Sunday, July 17, 1977
VICTORIA MEMORIAL ARENA
Victoria, B.C.
All seats reserved.
Prices: $6.00, $5.00, $4.00
Tickets available NOW at Arena Box Office. Mail Orders promptly filled.
Send Money Order with self-addressed, stamped envelope payable
VICTORIA MEMORIAL ARENA,
1925 Blanshard, Victoria, B.C. V8T 4J2
PHONE: (604) 384-1522
Tickets also at the Hillside Mall.

TONITE 8 P.M.
PUTTIN' ON THE RITZ
A sparkling musical revue based on the music & lyrics of Irving Berlin.
at THE BELFRY
Victoria's intimate professional theatre
1291 Gladstone
JULY 7-31, 8 P.M.
Saturday 7 & 10 p.m.
No Show Monday
Tickets: $4.50 & $5 at McPherson Box Office & Hillside Ticket Centre
Reservations 385-6815
RETURNS BY POPULAR DEMAND!

ANNOUNCING OUR EXPANSION! OUR STORE IS BIGGER TO SERVE YOU BETTER WITH MORE STOCK!
GROCERIES
OPEN 24 HOURS
AT QUONLEY'S
GOV'T. at FISGARD
10-9 2-3 8-4 7-6-5
7-9

CHILDREN AND GOLDEN AGE $1.00
STAR WARS
A long time ago in a galaxy far, far away...
GENERAL
odeon 2 — 700 YATES STREET 383-0513
ODEON 2 — DOORS 1:15 SHOWS 1:30, 4:00, 6:35, 9:00
TOWNE — DOORS 1:30 SHOWS 2:00, 4:15, 6:45, 9:05, 11:15

Is anything worth the terror of THE DEEP
odeon 1 — 700 YATES STREET 383-0513
MATURE: CHILDREN & GOLDEN AGE $1.00
MATINEES FRI., SAT., SUN. 1:30, 4:00
NIGHTLY 6:35, 9:00

RESTRICTED
Warning: occasional sex scenes. (B.C. Director).
The Other Side of Midnight
haida — 808 YATES STREET 383-4270
MATINEES FRI., SAT., SUN. 2:15, 5:15
NIGHTLY 8:15 ONLY

MATURE
COUNTING HOUSE 1 — BROAD AT BROUGHTON 383-3434
"Islands in the Stream"
NIGHTLY 7:15, 9:15

GENERAL
COUNTING HOUSE 2 — BROAD AT BROUGHTON 383-3434
"FOR THE LOVE OF BENJI"
MATINEE SUN. C. HOUSE 1 — 2:00. C. HOUSE 2 — 2:30
NIGHTLY C. HOUSE 2 ONLY — 7:00, 9:00

TERROR SUSPENSE
ORCA
THE KILLER WHALE!
ORCA—THE ONLY ANIMAL WHO KILLS FOR REVENGE. The killer whale hunts in packs like a wolf. If attacked by man, he will hunt down that person with a relentless, terrible, vengeance—across seas, across time, across all obstacles.

Copyright © MCMLXXVII Famous Films N.V. All Rights Reserved.
DINO DE LAURENTIIS PRESENTS
"ORCA"
RICHARD HARRIS...CHARLOTTE RAMPLING
WILL SAMPSON · SO DEREK ORIGINAL STORY AND SCREENPLAY BY LUCIANO VINCENZONI AND SERGIO DONATI PRODUCED BY LUCIANO VINCENZONI DIRECTED BY MICHAEL ANDERSON MUSIC COMPOSED AND CONDUCTED BY ENNIO MORRICONE A FAMOUS FILMS, N.V. PRODUCTION A PARAMOUNT RELEASE TECHNICOLOR® PANAVISION®
COMING SOON!
ROYAL — 805 Broughton 383 6711
MATURE

HAPPY is . . . an evening at The Lemon Tree

"HAPPY" COMES TO THE LEMON TREE DIRECT FROM THE HEARTHSIDE LOUNGE at the HAWAIIAN HOLIDAY INN
STARTING MONDAY, JULY 11TH
NIGHTLY FROM 7 P.M. TO 11 P.M.
Mayfair Shopping Centre, Mezzanine Floor
Come and have dinner and enjoy this fun-filled show! Parking's no hassle — leave your car in the Mayfair lot — enter off Tolmie Avenue, and take the elevator to The Lemon Tree restaurant. Complete dinners from 3.50 to 7.95.
TRY OUR OTHER RESTAURANTS TOO
Coffee House
CUCKOO CLOCK
THE LEMON TREE
7-9

PLEASE NOTE FILM CHANGES AT OAK BAY & ROYAL THEATRES
THE INCREDIBLE SPECTACLE OF MEN AND WAR!
Free List & Golden Age Suspended
SUN. AT — 2:00, 5:15 & 8:30
MATURE: Warning: frequent gory battle scenes.
—R. W. McDonald, B.C. Director
CORONET — 636 Yates — 383 6494
Joseph E. Levine presents
A BRIDGE TOO FAR
PLEASE NOTE: WEEKDAYS ONCE ONLY AT 8:00 P.M.

STARRING ROY SCHEIDER
MATURE
Warning: some violence and gory scenes.
—R.W. McDonald, B.C. Director
Four outlaws... risk the only thing they have left to lose.
SORCERER
A Paramount-Universal Release
CAPITOL — 805 Yates — 384 6811
MATINEES SUN. AT 2:45 & 4:45
NIGHTLY AT 6:55 & 9:05

"IT'S FOUR YEARS LATER... WHAT DOES SHE REMEMBER?"
Warning: many frightening scenes.
—R.W. McDonald, B.C. Director
OAK BAY — 2194 Oak Bay Avenue — 598 2213
EXORCIST II THE HERETIC
NIGHTLY — 7:00 & 9:05

"A GIGANTIC THRILLER" —Newsweek
"BLACK SUNDAY"
MATURE — Warning: some violence and coarse language. —R.W. McDonald, B.C. Director
STARRING ROBERT SHAW BRUCE DERN
ROYAL — 805 Broughton — 383 6711
ENDS THURSDAY!
SUN. — 2:10, 4:30, 6:40 & 9:05
WEEKDAYS — 6:40 & 9:05

ADMISSION $3.00
RESTRICTED
Warning: occasional nude sex scenes. — R. W. McDonald, B.C. Director.
ENDS THURSDAY!
— plus —
"THE SWINGING BARMAIDS"
GATES 9:00, SHOW 9:30
TILLICUM DRIVE-IN — Burnside at Tillicum — 382 7531
Fun-Fuckin'! THE VAN

CLASSIFIED ADVERTISING

386-2121
Monday through Friday 8 a.m. to 6 p.m.
Saturday 8 a.m. to 5:30 p.m.

Vancouver Island's Largest Shopping Centre in Print

386-2121
Monday through Friday 8 a.m. to 6 p.m.
Saturday 8 a.m. to 5:30 p.m.

CLASSIFIED ADVERTISING RATES

All rates quoted are for insertion in both the Daily Colonist and Victoria Times.
Single Paper rates available on request.

REGULAR CLASSIFIED LOCAL RATE PRIVATE PARTY ONLY
10 word minimum
1 or 2 days
13c per word per day
3 to 5 consecutive days
11c per word per day
6 consecutive days or more
9c per word per day

All real estate, mobile home, rental and business advertising is considered to be commercial advertising and will be charged for accordingly.

REGULAR CLASSIFIED LOCAL RATE COMMERCIAL ADVERTISING
10 word minimum
1 or 2 days
16.5c per word per day
3 to 5 consecutive days
13.5c per word per day
6 or more consecutive days
11.5c per word per day

SEMI-DISPLAY LOCAL RATES
Any advertisement which varies from 6 pt. regular classified style shall be considered semi-display
14 agate lines per column inch
1 or 2 days
60c per agate line per day
3 to 5 consecutive days
54c per agate line per day
6 or more consecutive days
48c per agate line per day

NATIONAL AND OUT OF PROVINCE RATE
Regular Classified 17c per word
Semi-Display 65c per agate line
14 agate lines per column inch

BIRTH NOTICES
Up to 30 words $3.50
Each additional word 13c

DEATH NOTICES, MEMORIAL NOTICES AND CARDS OF THANKS
$1.50 per count line per day
3 consecutive days
45c per count line per day

PRIVATE BOX NUMBERS
$3.00 except Help Wanted Advertisement, $4.75 which includes a Position Filled Advertisement.

Contract rates for local businesses available on request.

CLASSIFIED ADVERTISING COPY DEADLINES

REGULAR CLASSIFIED advertising may be placed in The Daily Colonist up to 5 p.m. the day prior to publication and in the Victoria Times up to 6:00 p.m. the day prior to publication.

SEMI-DISPLAY advertising may be placed in The Daily Colonist up to 12 noon the day prior to publication and in the Victoria Times up to 4 p.m. the day prior to publication.

CLASSIFIED SERVICE FOR DUNCAN COWICHAN VALLEY AND CHEMAINUS

Classified Ads phoned in to our Duncan office before 3:30 p.m. will appear in the following day's papers.

746-6181

TERMS OF PUBLICATION

The Victoria Press Ltd. shall not be liable for non-insertion of any advertisement beyond the amount paid for such advertisement.

In the event of an error occuring the liability of Victoria Press Ltd. shall not exceed the charge for the space actually occupied by the item in question.

All claims on error in publication shall be made within 12 hours thereafter and if not made shall not be considered. No claim will be allowed for more than one incorrect insertion not for errors not affecting the value of advertisement.

All estimates of cost are approximate. Advertisers will be charged with space actually used.

All advertising copy will be subject to the approval of the Victoria Press Ltd., who reserve the right in its sole discretion to classify, reject or insert copy furnished.

All advertisements must comply with the British Columbia Human Rights Act. This act states no advertisement may state or imply a preference, limitation or specification on the basis of an applicant's race, religion, colour, marital status, ancestry, place or origin, age; or sex (unless the matter relates to the maintenance of public decency AND prior approval has been obtained through the Human Rights Branch).

While every endeavor will be made to forward replies to box numbers to the advertiser as soon as possible, we accept no liability in respect of loss or damage alleged to arise through either failure or delay in forwarding such replies, however caused, whether by negligence or otherwise.

NOTICE OF COPYRIGHT

Full complete and sole copyright in any advertisement produced by Victoria Press Ltd. is vested in and belongs to, Victoria Press Ltd.; provided, however, that copyright IN THAT PART AND THAT PART ONLY of any such advertisement consisting of illustrations, borders, signatures or similar components which is, or are, supplied to Victoria Press Ltd. by the advertiser in the form of reproduction proofs, veloxs, engravings, etc., and incorporated in said advertisement shall remain in and belong to the advertiser.

BUSINESS OFFICE HOURS

Monday to Friday
8:30 a.m. to 5 p.m.

PHONE DIRECT 386-2121 TO PLACE YOUR CLASSIFIED ADVERTISEMENT

CLASSIFICATION INDEX

VITAL STATISTICS
1 Births
8 Cards of Thanks

THE FOLLOWING SEVEN CLASSIFICATIONS ON THE LAST PAGE OF CLASSIFIED

305 Deaths and Funerals
308-A Cards of Thanks
309 In Memoriams
310 Funeral Directors
311 Monumentals
312 Florists
313 Miscellaneous

NOTICES
14 Announcements
15 Coming Events and Meetings
16 Catering, Banquets and Reception Rooms
17 Restaurants
18 Places to Visit
20 Lost and Found

EMPLOYMENT
21 Help Wanted — General
22 Office Help
23 Skilled Trades
24 Sales Persons and Agents
25 Teachers
26 Part Time—Temporary Help
28 Employment Service
30 Situations Wanted

BUSINESS SERVICES AND DIRECTORY
36 Business Services and Directory

PERSONAL SERVICES
38 Travel
33 Bands, Musicians and Orchestras
34 Pre-Recorded Music
40 Business Personals
43 Dancing
42 Education
71 Music Teachers
39 Personals
32 Trade Schools

MERCHANDISING
83 Aircraft
117 Antiques and Arts
78 Bicycles
80 Boats and Marine
65 Building Supplies
93 Cameras, Supplies and Photo Finishing
127 Chicks, Poultry, Hatching Eggs, Supplies
135 Farm Implements
60 Fuel
97 Furniture
120 Garden Supplies
99 Groceries, Meats and Produce
130 Heavy Equipment and Machinery
128 Livestock, Supplies and Events
100 Miscellaneous for Sale
103 Miscellaneous Wanted
109 Miscellaneous to Rent
77 Motorcycles
70 Musical Instruments
125 Pets and Supplies
96 Ranges, Stoves and Furnaces
92 Sporting Goods
115 Swaps
63 Timber
98 TV, Stereo, Radio Sales and Service
112 Wanted to Rent, Miscellaneous
116 Coins and Stamps

AUTOMOTIVE
155 Automobile Financing and Insurance
164 Auto Body and Painting
162 Auto Repairs, Service and Towing
168 Campers, Trailers and Motor Homes
166 Cars and Trucks Wanted
150 Cars for Sale
151 Sports, Import Cars
148 Lease Vehicles
169 Mobile Homes and Parks
149 New Car Directory
160 Parts, Accessories
158 Tires
154 Trucks, Buses and Vans
156 U-Drive and Auto Washing

ACCOMMODATION
185 Convalescent and Rest Homes
175 Hotels
178 Summer Homes, Cottages and Resorts
181 Tourist Accommodation

RENTAL
201 Apartments to Rent, Furnished
200 Apartments to Rent, Unfurnished
202 Furniture to Rent
203 Apartments Wanted
206 Duplexes to Rent
207 Duplexes Wanted to Rent
215 Halls, Warehouses, Stores and Offices to Rent
197 Housekeeping Rooms to Rent
199 Housekeeping Rooms Wanted
211 Houses to Rent, Furnished
210 Houses to Rent, Unfurnished
212 Houses Wanted to Rent
190 Room and Board
191 Room and Board Wanted
193 Rooms to Rent
194 Rooms Wanted
204 Shared Accommodations

FINANCIAL
155 Automobile Financing and Insurance
233 Mortgage Loans and Insurance
234 Mortgages for Sale
230 Personal Loans and Insurance
235 Wanter to Borrow

REAL ESTATE
280 Acreage for Sale and Wanted
240 Business Opportunities
241 Business Opportunities Wanted
247 Commercial or Industrial Properties
258 Condominiums and Townhouses
253 Country Homes and Properties
270 Exchange Real Estate
290 Farms for Sale and Wanted
263 Garages for Sale, Rent, Wanted
293 Gulf Island Properties
250 Houses for Sale
265 Houses Wanted to Buy
295 Listings Cancelled
268 Listings Wanted
271 Lots for Sale
294 Mainland and Out-of-Province Properties
273 Property for Sale
274 Property Wanted
244 Revenue Property
245 Revenue Properties Wanted
285 Up-Island Properties
256 Waterfront Properties
300 Churches

SUBSCRIPTION RATES

Wherever carrier service is maintained, $4.00 per month.
By mail — Vancouver Island and Gulf Islands, $5.00 per month, $14.50 per 3 months, $28.00 per 6 months, $55.00 per year. Rest of Canada, $6.00 per month, $17.50 per 3 months, $34.00 per 6 months, $66.00 per year.
Outside Canada, $16.00 per month, $192.00 per year.

BY MAIL
Saturday Times Only
Sunday Colonist Only
Canada, 50 cents per copy, $25.00 per year.
Outside Canada, 75 cents per copy, $37.50 per year.

CIRCULATION REPRESENTATIVES

Duncan, Chemainus— Mr. HILTON HOLT	746-6181
Nanaimo	753-2766
Lake Cowichan	749-3156

United States Representatives
LANDON ASSOCIATES INC.
New York, Chicago, Southfield, Atlanta, Boston, San Francisco, Los Angeles, Philadelphia, Rochester, Cleveland, Charlotte, Cincinnati, Syracuse, Hamburg, Williamstown, Clinton, Memphis, Levittown, Raleigh.

PAGE REPRODUCTIONS OR MICROFILM COPIES OF COMPLETE PAPERS AVAILABLE FOR ALL PAPERS PUBLISHED
PHONE 382-7211, LOCAL 276

1 BIRTHS

GODSMARK—Born to Martin and Barbara (nee Allan) of 659 Brandon Ave., Kamloops, at the Royal Inland Hospital on June 21st, 1977, a girl, "Corrie Leanne," 8 lbs. 2-oz. First grandchild for "the Vic Allan's and The Horace Whiteoak's."

LITWIN — Born to Michael and Grania, a son, Val Tristan Michael, 7 lbs. 14 oz., on July 3. Beautifully delivered by Dr. D. J. Baker and Jubilee Maternity Nurses. Grandparents are Mr. and Mrs. Michael S. Litwin and Mr. and Mrs. R. Eric Learoyd.

Macnab—Born to Lorne and Arlene a boy, Ryan Christopher, (Baby Boomer) 7 lbs. 15 oz., on July 4, 1977. Special thanks to Dr. B. M. Gelling and Dr. Morrison and Maternity Staff at Royal Jubilee Hospital.

NEUFELD—Born to David and Karen (nee Dallas) a son, Christopher James, 7 lbs 13 ozs, at 10:45 p.m. on July 7 at Richmond General Hospital, Richmond, B.C. First grandchild of Frank and Gloria Neufeld of Victoria, B.C. and Ken and Aileen Dallas of Richmond B.C. and first great grandchild of Mr. and Mrs. H. Hubard of Kelowna B.C.

SEBASTIAN — Born to Grant and Marion, a boy, David Grant, 8 lbs. 8 oz. on June 9, 1977. Many thanks to Dr. Stratton and staff at Victoria General Hospital.

14 ANNOUNCEMENTS

Book Ahead

We have 8 floors of accommodations to offer for your upcoming BANQUET, WEDDING, MEETING, DANCE, BINGO or REUNION.

AVAILABLE DAY OR NIGHT, Monday through Sunday for groups of 250-325 per floor.

Check out our very reasonable rates and book early!

Call MR. GOODARD, Manager
386-0723
QUADRA RECREATION SOCIETY
1600 Quadra at Pandora

15 COMING EVENTS and MEETINGS

ATHLETICS BINGO WEDNESDAY
Vic Curling Club
EARLY GAMES
7:00 P.M.
REGULAR GAMES
7:30 P.M.
5 EXTRA GAMES
7 GAMES
$100
2 GAMES
$200
1 GAME
$390
OVER
$2800
IN PRIZES

Gorge Soccer Bingo
EVERY MONDAY
ST. JOSEPH'S HALL
745 W. BURNSIDE, 479-7413
FIVE EARLY BIRD GAMES, 7 P.M.
20 GAMES
Good Neighbors Games and Bonus Games
NO GAME UNDER $20
Plus Min. Jackpot $100
5 Extra Games

NON-STATUS INDIANS BINGO
EVERY Monday
Esquimalt Legion
Admirals Road
No game less than $30
6 cards for $2.00
Extra cards 25c
Early Bird Starts 7 p.m.
OVER $1200
Prize Money Each Week
Free bus into town after extra games.
EVERYONE WELCOME!

A.N. & A.F. BINGO
CURLING RINK
Every Sun. 6:30 p.m.
Admission $1 — 6 cards $2
5 EARLY BIRD GAMES
5 CARDS FOR $1
20 REGULAR GAMES
1st JACKPOT $100
2nd JACKPOT $200
5 EXTRA GAMES
25c a CARD
$60 A GAME OR MORE
FREE BUS TO TOWN
In aid of Veterans, Juvenile Sport, Senior Citizens Housing.

BINGO
OAK BAY MINOR SPORTS
Every Monday
Early bird games 7 p.m.
$25 a game or more
20 regular games, 7:30 p.m.
Regular games, 6 cards $2.00
5 Extra Games
$25 Extra Games
$25 a game or more
Extra games, 5 cards $1
SENIOR CITIZENS HALL
1442 MONTEREY

LOWER ISLAND NEW DEMOCRATIC PARTY PICNIC
Sunday, July 10th, 2 p.m., Sunny Shores Resort, 5621 Sooke Rd. Full Facilities, Bring family and friends. Everyone Welcome.

SHAWNIGAN LAKE SPORTS CAMP
July 24-30 for boys and girls ages 10-14. Coaching in soccer, tennis, canoeing, badminton etc. Write for brochure to 506-1207 Douglas Street, Victoria or phone 479-8839 or 746-5895.

F. A. LEGION BINGO
761 STATION RD., LANGFORD
Paying Lucky 7 and $75 and $150 Blackouts. Monday nights 7:00

15 COMING EVENTS and MEETINGS

UNATTACHED SOCIETY—Field trip to Whiffin Spit Sunday. Meet Safeway at Woolco 10 a.m. bring your lunch.

16 CATERING, BANQUETS and RECEPTION ROOMS

WE WANT YOU
To hold your next banquet at our place. Victoria's newest banquet room will suit your next dinner meeting, club gathering or wedding reception. Call Friendly Flo for ALL the information. Varied Menu. Fast Service and WE WANT YOUR BUSINESS. James Bay Inn, 270 Government, 384-7151.

GEORGE'S BAVARIAN BANQUET FACILITIES
1021 Pandora 383-7121
INTERNATIONAL CUISINE
3 DINING ROOMS AVAILABLE
SMALL OR LARGE PARTIES
UP TO 150 SEATING CAPACITY
ENTERTAINMENT
AVAILABLE ON REQUEST

QUEEN'S BANQUET ROOM, AT the top of Victoria Inn. Receptions, parties, etc., bartending and catering facilities on your premises or ours. Black Prince Catering Ltd. 388-4488.

20 LOST and FOUND

MISSING
2 BLUE POINT SIAMESE CATS. Leather collars with name tags. Lost in Vimy Road area, near Cowichan River. Reward. Duncan, 748-2359 home, 748-3432 office.

LOST: LADY'S WHITE DIAMOND set, wrist watch. Twin black cord wrist band. Valued keepsake. Reward. Could be Chauney's or Twin Holly Apt. area. Reward. 388-4934.

REWARD FOR INFORMATION leading to recovery of family pet, Benjy, a small neutered, male, cocker cross, white with tan markings, lost February 20th, Strawberry Vale area. 479-8008.

FOUND: YOUNG WHITE AND brown kitten, obviously someone's pet, found on Beaufort Road in Sidney. For further information phone 656-2385.

LOST—BROWN AFGHAN PUPPY, 3 months old, answers to the name of "Issy", Craigflower-Styles vicinity, 382-0170.

LOST: WALLET WITH ALL identification, grad, Phaser digit watch. Sentimental. Call Paul 385-3616.

LOST: BLACK AND WHITE FEmale cat, Langford area. Wearing white collar. Answers to "Bunny". 478-5758.

$50 REWARD FOR LONG haired female German Shepherd lost at Shawnigan Lake, last seen near Victoria. Phone 385-7660.

LOST: SMALL BLACK DOG, part Peke, part poodle, answers to Pepper, white spot on left eye. Reward. Phone 477-6264.

LOST: LIGHT BLUE BUDGIE, Cedar Hill Golf Course area. 598-8762.

LOST: GOLD PIERCED EARring, Beacon Hill Park. Reward. 592-1048 or 598-3518.

FOUND: 1 CAMERA IN VICtoria. If you can identify this camera completely call 656-3367.

LOST: DOWNTOWN AREA. SOLItaire diamond ring. Reward. Replies Victoria Press Box 546.

LOST: BROWN LEATHER purse in Fernwood area. I.D., reward. Allison, 595-8913.

LOST: BULOVA LADY'S CARAvelle silver watch. 477-4239.

FOUND: WHITE PERSIAN CAT, Newton St. area. 598-8781.

21 HELP WANTED GENERAL

ADVERTISEMENTS IN THIS CLASSIFICATION MUST COMPLY WITH THE BRITISH COLUMBIA HUMAN RIGHTS ACT

EARN $$
$$$$ AMAZE YOURSELF: Even if you've never sold before, just a few hours a week can bring you excellent earnings when you service a territory with Avon Products. Call 384-7345, Mrs. Cook.

SHORT ORDER COOK AND-OR kitchen help. Minimum 2 years experience. Full-time. Please phone 382-6722 between 5-10 p.m. for appointment.

HOUSEKEEPER FOR WELL ESTablished building. Mature person with references. Permanent position. Reply to Victoria Press Box 516.

COOK WANTED FOR 2 DAYS A week, day shift, also waitress for 2 days a week, day shift, or combination cook and waitress-waiter, for 4 days per week, 388-4345.

WANT YOUR OWN BUSINESS? But can only work part time to expand? Start earning now. For appointment phone 385-8254 between 5 and 7 p.m.

IT'S TIME YOU GOT THE JOB you wanted. We can help you. We have several full time jobs available. Call RESUMEX 388-4342, 9 a.m. - 9 p.m.

WAITRESS-WAITER MATURE, pleasant, neat, for lunch and dinner, only experienced and efficient need apply. Good pay, call 388-7612 or 386-2607.

HAIR STYLING APPRENTICES willing to spend time learning our techniques required immediately. Gerard Scott, 388-6618.

3 GENTLEMAN HAIR STYLISTS for new super man's salon to open shortly, down town, please send resume to Victoria Press Box 547.

RETIRED LADY REQUIRES live-in housekeeper, salary to be arranged. Apply to the Canada Trust Company 382-8111.

PERSON TO DO HOUSECLEANing, and organization, 2 days per week, South Oak Bay, references required. Phone evenings, 598-4060.

EXPERIENCE SHINGLER, ALL phases, must be able to work on his own. Phone 478-1814 or 478-6453, Mr. Sheppard.

WANTED, RELIABLE BABYSITter, Burnside-Harriet area, for 2 children, 4 and 8 years, occasional evenings, $1 per hour. 385-9925.

EXPERIENCED COOK REquired. Please apply in person to the Crest Motor Inn, 455 Belleville St.

RELIABLE GIRL TO BABYSIT July and August, 8:45 to 5, Gordon Head area. Phone 477-7002 after 5:30 p.m.

LIVE-IN HOUSEKEEPER WHO can drive for elderly lady in Uplands. References, 592-4964.

OCCASIONAL BABYSITTER REquired for 8-yr.-old. 592-3605, after 6.

WANTED: NURSING GRAD — 3 to 11 shift. Phone for interview before 3 p.m., 383-7814.

LIVE-IN HOUSEKEEPER REquired, 2 children, 7 and 12. 477-5835.

EXPERIENCED CAKE DECORAtor required, RoseBud Bakery, 384-5543.

EXPERIENCED APARTMENT manager couple, 63 suites, expert handyman. 592-7678.

EXPERIENCE HAIRDRESSER for full-time work on Salt Spring Island. Phone 537-2811, after 6.

HAIRDRESSER WANTED, PART-time or full time. Call after 6, 479-0154.

JEWELLER REQUIRES EXPERIenced sales person, Victoria Press Box 410.

BABYSITTER NEEDED, 7-YR-old girl, your home. Marigold area. 479-7691.

21 HELP WANTED GENERAL

$1,000 A YEAR
or BETTER can be your BUSINESS PROFITS on many Colonist Newspaper Routes — for an hour or so of your spare time — Tuesday to Sunday incl. each week. Be INDEPENDENT and RESPONSIBLE and have your own spending money. Place your applicaion for a PROFITABLE Colonist business TODAY and be a GO-GETTER, Colonist Circulation Department. Phone 383-4111.

CITIZEN ADVOCACY LOOKING for new co-ordinator. Citizen Advocacy is a non-profit agency, training volunteers to work with handicapped people to help them towards living a more independent lifestyle. This position requires ability or experience in the following areas: Training and working with volunteers; Motivating volunteers to affect social change; Direct service work with handicapped people annd families; Developing a good rapport with professionals and agencies working with a board of directors; Administrative ability. There is some evening work involved. Preference will be given to person with related University degree and-or experience. Send resume to No. 4, 1005 View St., Victoria, B.C. Closing date: July 15, 1977.

APPLICATIONS ARE INVITED for the post of Group leader for the Boy's Alternative Projects, Victoria and Langford (3 vacancies). To provide disciplined leadership in work orientation and life skill activities and give realistic guidance to boys aged 14-18. Previous experience in youth work desirable, and possession of teachable, basic work skills (particularly in forestery or automotive fields) an asset. Commencing salary $888 per month to suitably qualified persons. Applications with brief educational and employment history to Victoria Press Box 523 by July 22.

Dun & Bradstreet
We are seeking a career minded individual interested in the field of commercial credit reporting for the Victoria area. Future relocation possible. Initial training will be in Vancouver.
Background in credit, finance, or Community College Business Graduate would be an asset. An automobile is essential. The applicant must be results oriented and able to work independently under minimum supervision.
For further information please call Dave Green (112) 681-7411.

BUS DRIVER
CLASS 1 or 2
License. Sightseeing Victoria.
Phone 388-9383

PUBLISHING RESOURCE STAFF
needed for new co-op. Graphic artists, designers, journalists, editors, typesetters, etc. Send resume. $5 per hour. VICTORIA PUBLISHING CO-OP, P.O. Box 1542, Victoria.

WANTED IMMEDIATELY OR near future. Mature experienced graduate nurse. No less than 10 years nursing in general hospital. Require some personnel and administrative experience to take full charge of large retirement home, downtown Victoria. Salary negotiable according to experience and references. Phone for interview, 598-2465 weekends and after 6 p.m. Weekdays 10 to 6 p.m., 383-5447.

WE ARE IN NEED OF SEVERAL people to add to our current work force. This job is an excellent opportunity for housewives to supplement their normal income or for other to replace inadequate income, we have many, many people earning well above average income. For appointment call 478-9566 or 384-5515, Electrolux Canada Ltd.

JANITORIAL AND SUPERVISION Supervisor, floor person, janitors and janitoresses with experience required immediately. Apply in person to Independent Building Maintenance, c-o 1515 Blanshard St., Victoria on Monday and Tuesday, 11 & 12 of July, or call 112-873-8301. Excellent working conditions.

COUPLE WANTED EXPERIenced in cooking and housework for three adults in country home near Victoria. Live in comfortable separate cottage, no laundry, 5-day week, good wages, references essential. Please write giving particulars and telephone number to Victoria Press, Box 535.

CARETAKERS EXPERIENCED HUSBAND AND WIFE
For large new apartment block, with pool. References required. Victoria Press Box 530.

RETAIL HARDWARE REQUIRES salesperson. Duties include: stocking, cleaning. Permanent, full or part-time. Wages based on experience. Langford and Sooke areas. Reply in writing to Victoria Press Box 529.

RESPONSIBLE KINDLY LADY needed for child care and some light housekeeping. 8 days per month. 2 girls, 3½ and 7 years. South Oak Bay area. Own transportation. Long term. References. 598-1938.

$600
Monthly guarantee plus commission.
Hairdresser with clientele.
Downtown beauty salon. Free parking. Call evenings 382-2804.

RESIDENT-MANAGER FOR over 50 suites, modern adult block, semi-retired couple, handyman in maintenance, gardening, renting, experienced and references required. Victoria press box 389.

PERMANENT WEEKEND HELP required for one lady in own home, to cook dinner and sleep Saturday and Sunday nights. No houework, good wages. Victoria Press, Box 519.

R.N.'S REQUIRED FOR PORtamedic appointment, part-time, Sidney, Saanich and Colwood. Car required. Phone Monday, 478-0461.

GRADUATE NURSE FOR HOLIday relief in a large personal care facility. Phone 598-3326, for appointment, Monday-Friday.

EXPERIENCED HAIRDRESSER willing to learn men's hair styling in busy uni-sex shop. For interview phone 477-8912, 9 a.m.-5 p.m.

DAY CARE FOR 2 SCHOOL AGE girls (6 and 10 years), 5 day week, your home. Wishart School area. 478-5829.

COUNTER PARTSMAN FOR prominent electronic distributor, must have technical ability and experience, 384-0912.

WANTED: CAPABLE MATURE salesperson. Please apply before 11 a.m. Cross Marketeria, 1310 Douglas St.

PUPPY LOVE PET GROOMING requires experienced dog groomer. Call 595-1243.

PERMANENT PART-TIME parking lot attendant. Victoria Press, Box 527.

28 SUITE APARTMENT NEEDS a reliable handyman-caretaker. Phone 388-5194.

EXPERIENCED ICEMAKER manager required. Write Duncan Curling Club, Box 430, Duncan.

EXPERIENCED MEAT CUTTER, Glenwood Meats, 1245 Parkdale. Apply in person, no phone calls.

WANTED — MATURE BABYSITter, occasional evenings, for 2-year-old. My home. 386-3835.

21 HELP WANTED GENERAL

DAILY NEWSPAPER ADVERTISING SALES REPRESENTATIVE
Experience essential in sales and ad layout. Excellent executive potential. This is not a "retirement" position. Please mail resume or phone collect 753-3451 for appointment to:
Mr. Roy Linder
Nanaimo Daily Free Press
223 Commercial St.
Nanaimo, B.C.

THE ART GALLERY OF Greater Victoria seeks an extension officer. Duties include the iniation of Didactic exhibitions and preparation of interpretive material to be presented to Vancouver Island Communities and at all age levels. Preference will be given to applicant with degree in Art History of Fine Arts and/or museum or teaching experience. Position to be filled by September 1, 1977. Apply in writing to the Director, 1040 Moss St., Victoria, B.C. V8V 4P1.

WAREHOUSEPERSON
Applicant must be versatile and self starter. Knowledge of the marine trade a definite asset. Please send complete resume to
MCQUADE'S MARINE SUPPLY
PO Box 992, Victoria, V8W 2S6

GENERAL DUTY NURSE
Required for 36-bed acute hospital. Position open early in August. B.C. registration preferred. Salary and working conditions in accordance with R.N.A.B.C. contract. Apply to Director of Nursing, Chemainus General Hospital, Box 499, Chemainus, V0R 1K0.

THE SAANICH FIGURE SKATing Club requires full time and free lance professionals for the 77-78 season to teach figures, freestyle and dance from Junior to Senior level. Reply to — Saanich Figure Skating Club, c-o Mrs. Fay Nelson, 566 Walter Ave., Victoria, B.C. V9A 2E5.

CANVASSERS NEEDED. NO selling required. Must be well groomed and enjoy the public. Permanent position, 3-4 hours per day. Opportunity for excellent earnings. Phone Mrs. Palmer, 658-8361 to arrange personal interview.

WOODWARD'S MAYFAIR REquires full time pharmacist. Excellent wages and all company benefits. Merchandising experience preferred. Apply in person to Woodward's Personnel Office, Second Floor, Tuesday-Saturday 2-4 p.m.

VICTORIA HOTEL
COCKTAIL LOUNGE MANAGER, male or female, good working conditions, and all benefits, appearance and attitude, must be good, salary negotiable to experience. Reply to Victoria Press Box 544.

JASON'S CHILD
One of our very talented young ladies has decided to spend a year touring the Orient. We need help. Please call C.M. Chambers, 598-8555, Tuesday to Friday.

MANAGER FOR SMALL NEW apartment building, 1 bedroom suite in exchange for services. Application and resume to Ascot Holdings Ltd. 535 Yates St., Victoria.

WORKING MANAGER REQUIRED for Campbell River branch office of an established roofing company. Salary negotiable. Send resume to Victoria Press, Box 508.

EXPERIENCED HAIRDRESSER wanted, at Chatelaine Beauty Salon, 1017 Cook St. near Fort St. 386-0123, after 6 p.m. 477-9286.

REQUIRED IMMEDIATELY, MAture coffee shop waitress, waiter must be experienced. Apply in person, between 9 a.m.-2 p.m., Mrs. Hendriksen Coffee Shop, Red Lion Motor Inn.

WOULD YOU LIKE TO MAKE $40-$50 a night selling flowers or taking pictures? Must have own transporation. Applications taken 596 Head Street, Monday through Friday, 9-12 and 1-5.

BONDABLE RESIDENT CAREtaker for management and maintenance of 9-suite apartment. Middle-aged couple preferred. Post Office Box 82, Victoria, B.C.

RELIABLE BABYSITTER FOR 5-year-old. Albert Avenue area. Call after 6:30. 595-5076.

22 OFFICE HELP

ADVERTISEMENTS IN THIS CLASSIFICATION MUST COMPLY WITH THE BRITISH COLUMBIA HUMAN RIGHTS ACT

EXPERIENCED FULLTIME bookkeeper required, full range of accounting duties, from banking to management reports. Preference given to person with C.A. or C.G.A. credit. Please send complete resume to Victoria Press, Box 498.

LIFE INSURANCE COMPANY wants full time part time steno with previous office experience to start immediately, Monday-Friday 4 hours. Please call 479-8214 or send resume to P.O. Box 4246 Station A, Victoria, V8X 3X8.

LEGAL SECRETARY REQUIRED by young law office. Some corporate and real estate experience preferred. Reply in confidence to Dunn and Main, 205-733 Johnson Street, 388-9511.

LEGAL SECRETARY REQUIRED with experience in corporate and some conveyancing and estate work. Must be a self starter and able to handle responsibility. Salary negotiable. 386-6754.

EXPERIENCED TELLER REquired with some knowledge of bookeeping, phone 386-6178 or apply in person at Fidelity Trust, 1175 Cook Street.

SECRETARY. RESPONSIBLE job including administration and executive assistance duties. Good salary, negotiable; part-time a possibility. Victoria Press Box 518.

MEDICAL TYPIST, PART TIME, in office, or at home, using own typewriter. Reply in type form, giving experience and salary expected to Victoria Press, Box 514.

EXPERIENCED CIVIL LITIGAtion secretary required for Victoria Law office. Shorthand an advantage, but not necessary. Please reply to Mrs. Halley, 388-4444.

SECRETARY FOR ONE PERSON office for manufacturing plant. Typing, reception, bookkeeping, Telex, varied duties. Victoria Press Box 544.

EXPERIENCED TELLERS FOR full and part-time work, apply in own handwriting giving particulars of previous experience, to Victoria Press, Box 549.

C.A. FINALIST OR RECENT graduate required by Victoria Chartered accountant's office. Reply in confidence to 730—1070 Douglas Street, Victoria, B.C.

TELLER REQUIRED FOR A pleasant downtown business, bank or trust company, experience essential, $8000 per annum, 386-6754.

EXPERIENCED TELLER REquired immediately. Apply at 2639 Quadra Street. 1 year Canadian banking experience required. 385-7771.

PART-TIME CLERK TYPIST with some previous office experience required 4 hours daily, Monday to Thursday and all day Fridays. $4 per hour. 386-6754.

EXPERIENCED CONVEYANCing secretary required. Ability to handle responsibility and work on own initiative essential. $900. 386-9021.

MAG II TYPIST WITH EXPERIence in a lawyer's office, required for General Legal. $800 to $850. 386-6754.

EXPERIENCED INSURANCE policy typist required for pleasant downtown office. Salary negotiable depending on experience. 386-9021.

CLERK TYPIST, RECEPTIONIST required. Social service related business, experience preferred. Reply Victoria Press Box 555.

BOOKKEEPER FOR PART-TIME position Monday-Friday. Apply afternoons Style-Tone Cleaners, 9812 Fourth Street.

22 OFFICE HELP

WESTCOAST SAVINGS TELLER
Wanted: an outgoing pleasant personality that works well with the team. If you have a minimum of 1 years banking, credit union or trust company experience, and have the ability to conduct business, in an accurate, friendly, and personal manner. Submit resume to Gerry Ozero at Westcoast Savings Credit Union. 2067 Cadboro Road, Victoria or phone 595-1432.

INSURANCE CLERK
General insurance agency requires an experienced person, preferably with Safeco background, for full time work, must have good typing skills, hours 8:30 to 4:30, salary negotiable. Pleasant working conditions. Please reply in writing outlining qualifications, experience and salary expected, to Victoria Press Box 539.

OPPORTUNITY FOR A CAREER IN INSURANCE
Applicant must have secretarial skills, enjoy dealing with the public and be willing to learn all aspects of the insurance business. Please call 386-1454, 9 to 5, Mon.-Fri. Ask for M. Fretwell to arrange interview.

WESTCOAST SAVINGS CREDIT Union. Teller wanted. Individual with outgoing, pleasant personality with team spirit. Minimum one-year banking credit union or Trust Company experience. Ability to conduct business in accurate, friendly, personal manner. Submit resume to Mr. Dorken. West Coast Savings Credit Union, 1913 Sooke Road V9B 1V9.

RECEPTIONIST WANTED
Reputable construction company in the Brentwood area, needs a vacation relief receptionist (approx. 1 month) immediately. Duties include answering phones, filing and typing. Salary approx. $500. Excellent opportunity for student. Interested applicant please forward letter to P.O. Box 5183, Station B, Victoria, B.C. V8R 6N4.

DENTAL RECEPTIONIST WITH direct experience for modern pleasant office. Hours 2 p.m.-8 p.m. Monday to Thursday, 8:30-4:30 Friday and Saturday. Sundays and Monday to Thursday mornings off. Details, written resumes only, to J & J. Management Ltd., 6111 Pat Bay Highway, Victoria, V8Y 1T5.

EXPERIENCED PART-TIME commercial insurance secretary with shorthand and-or dictaphone experience required. This position is available immediately. Enjoy approximately 20 hours per week of work. You choose your own hours. Salary based on $850 per month. Reply in strictest confidence to Victoria Press Box 517.

FORD MOTOR CREDIT CO.
Requires a person for a cashier accounting position. Applicants should have finance or banking experience. Also computer or keypunch experience would be desirable. This is a permanent full time position. Forward resume to: Rm. 318-645 Fort St. No phone calls please.

INSURANCE BROKER REquires clerical assistance, 2 positions available, receptionist-clerk typist and secretarial assistant. General Insurance knowledge preferred, for confidential interview phone Mrs. Owen at 388-4416.

ADMINISTRATIVE SECRETARY required. Variety and potential for a mature self-starter able to handle people, and organize. Typing essential, shorthand an advantage. Career opportunity for the right person to help build a new department. $700 to start increasing with working ability. 386-9021.

LOCAL REAL ESTATE INSURance and property management company requires the services of an experienced commercial insurance policy typist. Salary commensurate with experience. Please reply in confidence to Victoria Press, Box 551.

TYPIST
Required by firm of consulting engineers for typing of reports. Above average accuracy and speed required. Please send details of resume and salary expected. All replies will be acknowledged. Victoria Press, Box 550.

EXPERIENCED BOOKKEEPER required immediately. Full range of accounting duties, including monthly financial statements. Please send complete resume to Mr. D. A. Pinfield, Clarkson, Gordon and Co., P.O. Box 1205, Victoria, B.C. V8W 2V3.

CONTROLLER REQUIRED FOR small office, preferably with C.A. or C.G.A. degree but others with suitable experience will be considered. Experience in building materials and construction helpful. Please send resume to Victoria Press Box 542.

23 SKILLED TRADES

ADVERTISEMENTS IN THIS CLASSIFICATION MUST COMPLY WITH THE BRITISH COLUMBIA HUMAN RIGHTS ACT

B.C. REGISTERED NURSES and REGISTERED PSYCHIATRIC NURSES
required for residential care units serving mentally retarded and intermediate care residents.

Full time and on-call positions available.

APPLY IN WRITING TO:
Personnel Officer
GLENDALE LODGE SOCIETY
P.O. Box 4250
Postal Station A
VICTORIA, B.C.
V8Z 5N3

EXPERIENCED FULLTIME bookkeeper required, full range of accounting duties, from banking to management reports. Preference given to person with C.A. or C.G.A. credit. Please send complete resume to Victoria Press, Box 498.

WORKING FOREMAN FOR CABInet shop, furniture experience useful. Phone 388-4225, before 10 for appointment.

PERSONS WITH VALID CERTIFicate in spraying for weed control wanted. Steady employment. Call 383-7461 anytime.

CARPENTER REQUIRED. MUST be able to work on own, read plans and train apprentice, $9 per hour. 384-1628.

WANTED: CARPENTER, EXPErienced in framing and siding. Phone 479-5640.

EXPERIENCED FURNITURE refinisher. Phone 388-4225, before 10 for appointment.

24 SALES PERSONS and AGENTS

ADVERTISEMENTS IN THIS CLASSIFICATION MUST COMPLY WITH THE BRITISH COLUMBIA HUMAN RIGHTS ACT

CANADIAN FAMILY RECORD PLAN
Positions open for full and part time representatives. Well established, growing firm, offering good income, with benefits. Call Monday a.m. ask for Mr. Hatch. 382-4221.

MANAGER REQUIRED
For Victoria office of North America's second largest travel agency. Phone Mrs. Pilar Donaldson collect at 604-588-2333 during business hours. Experienced agents only please.

INTERNATIONAL CO.
Has opening for marketing representative. M-F, secondary education preferred. Income potential, $18,000 plus. Please submit resume to Victoria Press Box 524.

ESTIMATOR REQUIRED FOR paving company. Send resume to 902-A Hillside Ave., Victoria, V8T 1Z8. State experience and salary or commission desired.

24 SALES PERSONS and AGENTS

Realtor
Canada Trust
No. 9 - 1537 Hillside Ave. 595-5171

REAL ESTATE
Additional sales people are required for our Greater Victoria expansion. Our interest is your success. Extra sales are made through the Canada Trust Programme.
—Bridge financing for your clients
—Preferred rate 2nd mtges.
—Mortgage money at all times
—Cross Canada Referrals
These valuable aids are used by our representatives daily. Comprehensive medical and insurance benefits as well as a staff mortgage discount is available.
We are a fast growing and progressive Real Estate Organization. Your call is welcome and will be treated confidentially. Call:
DON TREGEAR
or
JOHN CABELDU
595-5171
Canada Trust

Real Estate Career Training Produces Success
Block Bros. will train you in sound proven methods enabling you to quickly reach your desired level of success. A sample is the new "Xerox" in-depth "Professional Selling Skills" technique. Successful prestigious salesmen just don't happen, they are trained. Call today. Interviews by appointment only.
Block Bros. Realty
477-1841 478-5561 386-3231

GIVE YOURSELF A RAISE
—Are you finding sales fewer than usual in a slower market and a low commission split restricts your income?
—Than give yourself a raise with a better commission split, ours starts at 70-30 goes to 80-20 up to 90-10 for gross commission over 20,000 gross.
—We also provide excellent office facilities and a full range of fringe benefits.
Interested? Call FREDDY STARKE 386-6164 or drop in anytime at CASTLE PROPERTIES, 2541 Empire Street.

PERSON FRIDAY
Dynamic Victoria based sales marketing and land development organization requires top-flight office co-ordinator. Qualifications — legal secretarial training, experience in land conveyancing and marketing. Typing skills, shorthand. Must be willing to travel. A take-charge person. Benefits, excellent remuneration and incentive bonus plan for right person. Send full resume and recent photo to P.O. Box 4002, Postal Station A, Victoria, B.C.

RECENT GRADUATES
A career with a national company expanding in the Vancouver Island area. Definite opportunities for person with car, who can devote full time to calling on furnished leads, representing local businesspersons. High commissions plus bonus.
For interview call
Mr. Wilson at 652-1663
between 9-11 a.m.
on Monday

WE are looking for 8 people who **WANT** to make $8 per hour or more and **YOU** only have to have car and call
385-4015

COMMUNICATION SYSTEMS SALES AGENT
For Victoria-based company with service facilities throughout Vancouver Island. Preferably with knowledge of 2-way radio, equipment and system. Insurance, medical, and dental plans available. Must be an agressive self starter. Please submit resume to Victoria Press Box 556.

SALES LEADING TO SALES management — we provide an industry leading 2½ year career training program — a guaranteed salary and high potential professional income. We require an industrious person with a capacity to learn and one who wants a life career in a personal gratifying business. Please call 385-2751 to arrange a personal interview.

HARRISON DRAPERIES, SEEK experienced part-time sales clerk, preferrably with knowledge of drapery and textiles. Mrs. MacLean, 595-8114

EXPERIENCED PET STORE sales person wanted (one year minimum), 383-9313.

TRADE Through CLASSIFIED DIAL 386-2121

25 TEACHERS

ADVERTISEMENTS IN THIS CLASSIFICATION MUST COMPLY WITH THE BRITISH COLUMBIA HUMAN RIGHTS ACT

HA-HO-PAYUK SOCIETY IS NOW taking applications for the following three positions of the Ha-Ho-Payuk School. Nursery School Teacher, Grade 1, certified. Teachers' aid. Alternate school. For the above positions, persons should have some knowledge of West Coast Native language and history. All salaries are negotiable. Pleace send resume and references to P. O. Box 1218, Port Alberni, V9Y 7M1. Phone 724-1225. Deadline for applications is July 22nd.

LANGLEY IN DISPUTE
S.D. 35 (Langley) has been placed in dispute by the B.C. Teachers Federation. Possible applicants for supervisory positions in S.D. 35 are strongly advised to contact the B.C. Teachers Federation, 105-2235 Burrard St., Vancouver, B.C. V6J 3H9, for further information.

26 PART TIME or TEMPORARY HELP

ADVERTISEMENTS IN THIS CLASSIFICATION MUST COMPLY WITH THE BRITISH COLUMBIA HUMAN RIGHTS ACT

When a housewife puts her husband through college and supports her family by MAKING $7 AN HOUR, PART-TIME.

When a student says he can EASILY and REGULARLY MAKE $175 A WEEK IN HIS SPARE TIME

When a mother of five can take full care of her family of 5 and STILL AVERAGE OVER $100 A WEEK IN HER SPARE HOURS ... YOU KNOW

THIS IS NOT JUST ANOTHER PART-TIME JOB
If you are over 18, have a car and would like to enjoy earning like these call
Mr. Hatch
382-4221 Monday a.m.
for an appointment
We are an internationally known public company, representing retail businessmen in your community.

WANTED BY LOCAL MECHANIcal contractor. Experienced office clerk, duties to include job costing, invoicing, purchasing, stock control and telephone answering. 3 days a week. Reply to Victoria Press Box 552.

TEMPORARY ACCOUNTANT REquired, 3-4 months. Must be capable of preparing financial statements and filing of T2's. Please reply in writing only to Sooke Accounting Services Ltd., P.O. Box 344, Sooke, B.C.

PART-TIME CONVEYANCING secretary, including last 2 weeks in July. 382-9141.

BARTENDER, COCKTAILwaitress, mature hostess, wanted part-time, apply at 734 Broughton.

30 SITUATIONS WANTED

REAL ESTATE NOMINEE
Licensed 19 years. 10 years in Sales Management-Administration. Expertise in land development, residential construction, insurance and all aspects of real estate brokerage. Seeks interesting and challenging position. Preferably on Vancouver Island. Write Victoria Press, Box 526.

MATURE PERSON, SEVERAL years research experience in the pulp and paper field, seeking employment. An apportunity for employment in a field related to above, would also be welcome. Victoria Press Box 558.

4TH YEAR APPRENTICE CARpenter wants work, custom cabinets, finishing, framing, additions and renovations, free estimates. Reasonable rates by contract or hourly. Please phone Glenn at 592-0070, after 5.

HAVE GOOD TWO-TON VAN with tail-lift, dollies, etc. Reliable careful, energetic. Deliveries, subcontract, what have you? 595-1558, 383-5211.

HUSBAND AND WIFE WILL care for your garden, house plants while you vacation. Reasonable rates. Colwood-Langford area. 474-2569.

STUDENT INTERESTED IN working with young children, will babysit, days only, my home, Fairfield-Foul Bay area. Jeannine, 592-0157.

CARETAKING FAMILY SEEKS new position, abilities include gardening, maintenance. boats, family of three children. Write P.O. Box 2184, Sidney.

PLANNING A VACATION? EXperienced house sitters. References available. June 656-3350, Jody 656-1955.

FAMILY MAN WANTS WINDOW cleaning, fences painted and repaired, small painting jobs. 598-4872.

14' FIBREGLASS BOAT, CANOPY top, 18 h.p. Johnson outboard, Voyageur tilt trailer, 4621 Blenkinsop, 658-8642.

YOUNG MAN, 18, REQUIRES APprenticeship in radio-television repair shop, have some experience, 384-1712.

WILL BABYSIT IN MY HOME. Weekdays. Oak Bay-Fairfield area, reliable and experienced. 592-7169 Tina.

BARBER-STYLIST, EXPERIenced, excellent references.. Phone Vancouver, 112-531-0990, or 658-8315.

EXPERIENCED MARINE MEchanic. Engine, shaft, rudder, installations and repairs. — Phone 652-1629.

18 YEAR OLD, HAVING PASSED 5 months course in small engine repair, now seeking full time or part-time position in shop. 383-9776.

HOME CLEANING SERVICES, carpets cleaned, windows and walls, references. 478-0969.

FINISHING CARPENTER, 25-year experience, seeks employment, 477-3758.

MATURE LICENSED PRACtical nurse, homemaker, car. References. 386-1802.

NEED YOUR WINDOWS cleaned? $6 most houses. Phone evenings, 479-6451.

CARPENTER'S APPRENTICE with class three and air, seeks work. 595-1137.

DUTCH GARDENERS WILL clean and cut your overgrown garden, free estimates. 477-5108.

TALL GRASS CUT, BACKYARD, vacant lots. 477-1746, 479-4865.

WILL COOK FOR ELDERLY person, days. 595-8408 after 6 p.m.

DAY WORK, 4 HOURS.
384-9134.

33 BANDS, MUSICIANS and ORCHESTRAS

SERIOUS KEYBOARDEST AND base player wanted: both must be technically proficient in various rock idiom. Call George before noon, 383-3762.

DRUMMER AUDITIONS NOW. (Group rehearsing for road trip.) 595-7872, 652-1464.

34 PRE-RECORDED MUSIC

CANDU MUSIC
Well prepared for all occcasions receptive to all requests. 384-5521.

WAYNE'S MUSIC FOR ALL OCcasions, reasonable rates. Phone 479-4835.

DENNY'S CANNED MUSIC
656-3585

36 BUSINESS SERVICES and DIRECTORY

Accounting Service

RETIRED ACCOUNTANT WILL do bookkeeping for small businesses on part-time basis. Brandt, 478-0997.

BOOKKEEPING AND OFFICE management part-time for small businesses. Reliable, accurate, reasonable. Phone 382-8307.

Appliance Repairs

APPLIANCE REPAIRS, WASHers, dryers, stoves, reasonable rates. Phone Jim's Appliance, at 388-5363 anytime.

Appraisals

BROWN BROS. on BLANSHARD
"People Helping People"
FEE APPRAISALS ANYWHERE IN B.C. BY PROFESSIONAL APPRIASERS
385-8771 (anytime)

Classified — Victoria's Largest Proven Market Place—Where Your Articles Sell Faster! Cost Less to Sell — 386-2121

36 BUSINESS SERVICES and DIRECTORY

Appraisals

P. G. JACKSON LIMITED
All Types of Real Estate Appraisal anywhere on Vancouver Island
$35 — 1070 Douglas Street 388-9102

Auto Undercoating

AUTO UNDERCOATING
Large or small cars, vans, pick-ups. B.C. Car Shine System, 2950 Bridge Street. 592-3432.

Breathing Equipment

PROBLEMS BREATHING. HOME Oxygen and Respirators. Call Jack for information. 595-4331.

Bricklayers

FIREPLACE EXPERT, BRICK and stonework. Work guaranteed. 385-0024.

BRICK, STONE AND BLOCK. Quality work at reasonable prices. 385-8001.

Cabinet Making

GARDEN CITY WOODWORKING
KITCHEN AND BATHROOMS REMODELLED.
QUALITY WORKMANSHIP
GEORGE COULTAS 479-4730

CUSTOM BUILT CABINETS, vanities and commercial fixtures. Phone 652-1808, evenings 479-0078.

Carpenters

PERMA CONSTRUCTION
"WE DO IT ALL"
DESIGN—REPAIRS
ALTERATIONS—NEW CONST.
Free Estimates 384-2323

DRYWALL, TAPING AND boarding, ceiling and wall textures. Two tones. Arches, etc. No job too small. Call us we're hard to beat. 383 3462 anytime.

HOUSE FRAMING AND general carpentry, guaranteed, quality workmanship. Available immediately. 592-6343.

RENOVATIONS, SUNDECKS, etc. No job too large or small. Contract or $8 per hour. Call Al, 478-0284.

VERSATILE HOME MAINtainer, carpentry, renovations, cabinets, painting, papering. Quality work. Adam, 385-3090.

REPAIRS, REC ROOMS finished, etc. No job too small, very reasonable rates, free estimates. Phone 477-2898.

ADDITIONS, RENOVATIONS, home improvements, sundecks, general contracting. Ron Campbell, 477-9354.

SKILLED CARPENTER
Tasteful renovations, additions, repairs. $6-$8 per hour. 384-3622.

HOUSE AND DUPLEX FRAMING by contract, off season prices, phone after 6 p.m. 652-5873.

I'LL BUILD ANYTHING, CHEAP rates, experienced carpenter. 382-2877 anytime.

SMALL JOBS ML SPECIALTY. Howie, 478-4705.

Carpets and Linoleum

HOURIGAN'S
CARPETS AND LINOS LTD.
FLOOR COVERING SPECIALISTS
715 PANDORA AVE. 386-2401

EXPERIENCED INSTALLER Carpets, lino. Free estimate. 658-8070.

CARPETS AND LINO INstalled. Reasonable rates. Free estimates. Phone 384-1656.

EXPERIENCED IN LAYING carpets and lino, guaranteed, reasonable. 477-7886, after 5 p.m.

Carpet Cleaning

CARTER'S CARPET CLEANING service. Free estimates. 592-3459, leave message.

Cement Contractors

ATTENTION CONTRACTORS
New placing and finishing team offering fast reliable service at reasonable rates. Also private residential work done. Free es-timates. 382-0982.

MITCHELL BROS. CONCRETE Co. Residential and commercial cement finishing. Quality workmanship guaranteed. Coll Bill at 384-7501.

SPECIALIZE IN BASEMENTS, carports, sidewalks, patios. Free estimates. 388-4806.

DRIVEWAYS, PATIOS, SIDEwalks. Good workmanship. Free estimates. 477-3775.

Cleanup Services

EXPERIENCED JANITOR AND janitoress with commercial equipment seeking employment vacuuming apartment blocks, hallways, stairs, etc. Daily, Weekly, Monthly. Also to clean up apartments in buildings as vacated. Reasonable rates. Garbage moving extra. 652-1797, 383-6153.

NO CHARGE AND UP
Two young responsible men have large truck. Basement, attics, composts, etc. Very reasonable. Bob's, 386-2451 anytime.

CLEAN-UP
Will haul away just about anything. Free estimates. Call 479-3689.

TIME FOR SUMMER CLEAN-UP. Student with truck and chain saw to clean up basements, garages and yards. 479-5735.

BASEMENTS, ATTICS, YARDS, compost boxes and junk hauling. 658-5406.

36 BUSINESS SERVICES and DIRECTORY

Cleanup Services

RELIABLE, RESPONSIBLE, reasonable. Cleanup and hauling services. Anything — everything. 382-5625.

PAINTING INSIDE AND OUT, general repairs, reasonable. 479-4446.

FOR SALE STUDENTS. CLEANing, hauling, painting, etc. Mark 479-1985.

"THE BEST FOR LESS" — Hauling — CLeanup — Gardens. 383-1383 anytime — 592-4286 days.

CLEANUP, MAN AND EMPTY truck looking for work, reasonable. 385-7965.

MAN WITH PICKUP, SMALL cleanups anytime. Kelly, 388-6049.

Contractors

WHEATON CONSTRUCTION LTD.
General Contractors
Building Consultants
385-5702

CRAMER
Renovations, additions, custom homes, etc. Fast and efficient skilled workmen. Reasonable rates, free estimates — for no mess or fuss. Call us 477-7511.

T. & C. BUILDERS LTD.
Framing
385-5293 385-8587

A. P. FRAMING CONTRACTORS Ltd. Framing crews available immediately. Quality guaranteed. 652-4255.

R. J. RESTALL CONSTRUCTION Ltd., framing and general contracting. Quality guaranteed. 478-0430.

CENTURY CONSTRUCTION LTD. Designs — building consultants, in new — addition — repair. Quality work. Reasonable rates. 479-6218.

HOME RENOVATORS
Specializing in sundecks, patio doors, rebuilt steps, kitchen remodeling, etc. 477-3494.

ISLAND FRAMING. CONTRACTS wanted for framing houses. 652-3572.

FARMER CONSTRUCTION
Design — Renovations
388-5121

ULYSSES CONSTRUCTION LTD. Custom and Spec homebuilders. Additions. 477-3402.

J. C. ENTERPRISES LTD.
General Contractors
388-6634 642-5250

K. HEYDE CONSTRUCTION LTD. Framing, finishing and siding crews. 479-5640.

Drain Service

A COMPLETE SEWER, DRAINage and septic field service, cleaning, repairing installations etc. All types of cement work. 384-8967 nights 477-0509.

Draperies

HOURIGAN'S
Floor Covering Specialists
NOW SHOWING
DRAPERIES
PROMPT IN-HOME SERVICE
715 PANDORA AVE. 386-2401

DRAPERIES MADE FROM your material. 477-6804.

Dressmaking

DRAPERIES, LADIES', CHILdren's dressmaking and alterations, good fittings, reasonable. 477-1018.

Drywall

BERT AND ERNIES TEXTURE and Drywall Service. Reasonable rates, free estimates. 477-9957.

Electrical Contractors

NEW HOUSES WIRED, OLDER houses rewired. Service changes, renovations, commercial wiring, electric heating installation. Reasonable rates. Satisfaction guaranteed. Call for an estimate today. SIRWEL ELECTRIC LTD. 595-2876.

TOTEM INSTALLATIONS
Commercial, Residential, Industrial. All types of wiring and repairs. For free competitive estimates call 477-4428 or 656-5715 ,day or evenings.

Wiring and rewiring. Reasonable rates.
382-2660
474-1454

C.J. WELLS ELECTRIC LTD. All forms of residential wiring done by journeyman electrician, at reasonable rates. Call Jim Caudwell, 479-4585.

DAY OR EVENINGS. RESIDENtial, commercial or industrial, by contracts or reasonable hourly rates. Robert G. Heller, 478-4032 or 385-5335 anytime.

OLDER HOMES REWIRED — NO down payment. We finance at bank rates with approved credit. EDDY'S ELECTRIC — 385-7565

FIRESIDE HOLDINGS LTD.
Residential, new and rewiring
478-9475

Excavating

EXCAVATING, LAND CLEARing, road building, demolition, sand and gravel equipment rentals, 24-hour service. Radio controlled.
O.K. Trucking Co. Ltd.
Bus. Office, 2840 Nanaimo, 386-3414
Dispatcher, 2720 Turner, 382-6136.

THE ACES® ON BRIDGE

by IRA G. CORN JR.
TEAM CAPTAIN

If you don't learn from your mistakes, there's no sense in making them.

In the defense of today's shocking hand, West couldn't be sure if a suit shift would be a mistake, she shifted anyway and the unusual result gave everyone something to think about regarding making mistakes.

South had a difficult rebid problem. He had to show 19 solid points somehow, and since a jump rebid in diamonds was unattractive, he gambled on the lack of a club stopper and chose to rebid two no trump. Not something that one would plan to do with relish, but a reasonable bid dictated by the circumstances. I would have made the same choice.

West (Marion Weed of Lake Kiowa, Tex.) led the spade king and East played his second highest card as a matter of convention. Marion pondered for awhile and finally decided that declarer had the spade jack instead of East. A good guess, but it certainly could have been a mistake.

So West shifted and chose a deceptive nine of clubs.

Declarer played low from dummy and it was East's turn to wonder. What could that shift possible mean? Well whatever, it certainly couldn't hurt matters to play the jack. Surprisingly, the jack held and East led back the three of spades. The lead of the three confirmed an original holding of four cards and when declarer played the ace, West was able to unblock her spade ten.

Declarer played a high diamond and then played the ace and queen of hearts to dummy's king. (The queen to the king would have proved better). The diamond finesse was taken in a desperate try for the contract and the roof caved in. West cashed three clubs and the spade queen and then the spade six gave East an entry to cash an established heart. Nine tricks for the defense and down four for declarer.

Wouldn't it be nice to have all our possible mistakes convert into a penalty of plus 400?

Vulnerable: North-South
Dealer: East

NORTH 7-2A
♠ 4 2
♥ K 9 8 6 3
♦ 6 4 2
♣ Q 8 6

WEST
♠ K Q 10 6
♥ 7 2
♦ Q 8 5
♣ A K 9 3

EAST
♠ 9 8 7 3
♥ J 10 5 4
♦ 7 3
♣ J 5 2

SOUTH
♠ A J 5
♥ A Q
♦ A K J 10 9
♣ 10 7 4

The bidding:

East	South	West	North
Pass	1♦	Pass	1♥
Pass	2 NT	All Pass	

Opening lead: King of ♦

Bid With Corn

South holds: ♠ K Q 10 6 ♥ 7 2 ♦ Q 8 5 ♣ A K 9 3 7-2B

South	North
1♠	1♦
1♠	1 NT
?	

Answer: Pass. A two diamond bid would imply more distribution and may lead to disaster. One no trump is probably as good a spot as any and it's time to end the bidding.

36 BUSINESS SERVICES and DIRECTORY

Excavating

WELCH'S DIESEL BOBCAT AND Trucking, Caterpillar, excavation, backhoe, terracing, rotovating, sewer and drain installation, clean-up and hauling. Reasonable. I care. 658-5501.

BOBCAT SERVICE, — COMMERcial and residential, landscaping, basements, back filling, backhoe, and rotovating. Contact Juan De Fuca Lawn Services. 388-9153 (res. 478-9917).

R. H. TRUCKING
Sand, soil, gravel, rock. No order too small, also Bobcat work. 479-6459.

J. C. BOBCAT SERVICE
Residential and Commercial
Grading, backfilling, ditching
388-6634

ROBERTSON'S EXCAVATING. 450 Case, land clearing, bulldozing and backhoe. 595-8530.

Fencing

ISLAND CHAIN LINK FENCING LTD.
Gates and fencing in wire or wood. 477-0232.

FENCES BUILT OR REPAIRS any style, your material or mine. 382-2732, 478-1050.

Flooring and Sanding

People Will Notice
When your drab, marked hardwood floors are turned back into the gleaming beautiful condition when they were new.

Let us help you "RENEW" your floors with our expert guaranteed workmanship
"REASONABLE RATES"
'M & M FLOOR
(ESTABLISHED 1950)
532 William 384-0343
After 5 p.m. 386-3078 or 652-4308

Furniture Refinishing

EXPERT FURNITURE REPAIRS, in-home-touch up service and small refinishing jobs done, 592-9605.

Gardening

DON'T BE A SLAVE
TO YOUR GARDEN
RESPONSIBLE YOUNG MAN 27, married, resident in Victoria 3 years, will do all the work in your garden. YOU CAN'T — OR DON'T WANT TO DO . . .
ONLY $3.50 an hour
Call Lucien 384-9068

THE ENGLISH COUNTRY GARDENER
Put my 25 years experience to work in your garden, call Jane, 478-2468.

DUTCH LANDSCAPERS. NEW lawns, rockeries, planting, redesigning, cleanups, low maintenance gardens, fencing, patios. 478-1023.

JUAN DE FUCA LAWN SERVICE (also landscaping). Experienced and guaranteed. 388-9153 (Res. 478-9917).

UNIVERSITY STUDENT OFFERS complete garden and yard maintenance services. Impeccable references. Larry 385-5550.

RELIABLE GARDENER, MOWing and lawn care. Weeding, pruning, general garden clean up, maintenance. 478-6781.

BROOKLANDS HORTICULTURAL Services. For all your gardening needs, call Ron Sproule, 592-7937, 382-0248.

HARVEY'S LANDSCAPING AND garden service, new lawns and design, lawns cut, maintenance by contract. Fong, 384-8621, 479-7078.

FRANK RANOGAJEC: DO EXpert job of landscaping, pruning and general gardening. 477-5335.

TREES PRUNED, LIMBED, hedges, shrubs, trimmed. 10 years experience. 383-8363.

CLEAN-UP AND STEADY GARden maintenance. G. Barta, 474-2680.

EXPERIENCED GARDENER, hard worker, reasonable rates. 386-2673.

TALL GRASS CUT, GARDENS rototilled, 479-1337.

LAWN WORK.
479-5244.

Glass and Glazing

WINDOWS
Change wood to aluminum, single to thermo with Ever-brite. Phone 384-1423, 658-8817.

Gutter Cleaning and Repair

Aluminum Gutters
5" CONTINUOUS in baked enamel
B.C. ALUMINUM 479-7121
"THE NAME YOU KNOW"

Handymen

HOME REPAIRS, RENOVAtions, plumbing, carpentry, electrical. 479-9416, 5 to 7 weekdays, evenings, 383-1233 anytime.

JACK OF ALL TRADES, CARpenter work, cement, fence repair, eaving, painting, sandblasting. Free estimates 658-1193.

Home Improvements

IMPERIAL BUILDING MATERIALS LTD.
The Builders Supply House

KITCHEN CABINETS AND VANITIES
By Longbell and Merit
OUR EXPERTS WOULD BE HAPPY TO HELP YOU PLAN YOU RREQUIREMENTS.
DROP IN AND SEE OUR DISPLAYS!
BUY WHERE THE BUILDER BUYS FOR LESS
2955 DOUGLAS ST.
386-1401
STORE HOURS
Mon.-Fri. 8-5, Sat. 8-12
Member of Victoria HUDAC

WINDOW SCREENS
and patio door screens. Free estimates, fast service, A. and D. Glass
383-7141

REMODELLING SPECIALISTS
Additions, carports, sundecks, fences, rumpus rooms, entries. Free estimates. Phone 477-7382 after 5 p.m.

ALCAN BUILDING PRODUCTS
Almetco Div.
SAVE HEATING DOLLARS
Storm Windows — Thermal Glass
Alcan Siding
Days 652-3901 Eves. 652-2761

COMPLETE HOME RENOVAtions by qualified workmen, 652-1808, evenings, 479-0078.

TILE SETTING ALL TYPES, free estimates, low prices. Ask for Jim, 478-5679.

Insulation

GLACIER INSULATION LTD.
All types of insulation. 388-6844.

Landscaping

PORTUGUESE LANDSCAPING, STONEWORK
Lawn and rock specialists. Have your dream rockwall, fireplace, patio and pool built by us. We also build chimneys and all kinds of brick work artistically done. Would you like a completely different patio? Give us a call for a free estimate at very reasonable prices. All work guaranteed. References.

BARKER LANDSCAPING LTD.
—since 1940—
Lawn specialists. Expert and considerate garden layout and shrub placement — sketches — ideas. Our expert stonemasons can build you anything in rock or slate — walls, patios, pools or pillars — etc. For a free competitive estimate, call 595-6323. Terms.

CHRIS DESIGN LANDSCAPE Ltd. Designing and redesigning all phases of landscaping and garden maintenance. For free estimate call Chris MacLean, 384-4078.

GREEN VALLEY LANDSCAPing. New lawns, patios, all phases of gardening. 478-6781.

MOST LAWNS MAINTAINED for $25 per month. Phone 383-5678, mornings and evenings.

36 BUSINESS SERVICES and DIRECTORY

Masonry

MASONS AVAILABLE FOR various kinds of stonework and brickwork. Reasonable rates and free estimates. Phone 595-7803 or 385-3156.

STONEHENGE MASONRY. ANY stonework done. Quality first. Free estimates. References. 478-3730, evenings.

RESIDENTIAL MASONRY, REpairs or new, qualified mason, 652-2864, after 5 p.m.

CHIMNEYS BUILT AND REpaired. Fireplaces, brick and block work. Phone 383-7084.

Moving and Storage

MOVING?
Professional men at reasonable rates. Cartons supplied. Call DRUM CARTAGE
383-9861

BIG OR SMALL. WHY PAY BIG prices for reasonable, reliable, experienced movers. Pensioner rates.. Estimates. Guaranteed. 382-5625.

FRANK'S DELIVERY
Small moves and pickup delivery service. $9.00 an hour, 1 man. $14.50, two men. 382-5275.

FLASHBACK CARTAGE. HOUSEhold and apartment moving. Fast and efficient service. 388-6275, Pager 607, 595-4972.

CAREFUL AND INEXPENSIVE Moves, deliveries any size. Wave Transfer. 595-1558, 383-5211.

Painters and Decorators

ISLAND DECORATORS
Painters Paperhangers
Spray Painters
Plaster Repairs
Convenient Time Payments
383-9059 Eves. 382-1479

BROTHERS PAINTING AND DECORATING
Free appraisals, cost consultant. All types of painting. All types of repairs. Commercial, farm, residential. Lowest rates. Terms. Work guaranteed. 383-8112.

PAINTING — INTERIOR, EXterior. Expertly — years of experience. Fast and neat — there are 3 of us.
Cost less—All in the family
For FREE estimate call 477-8251
D. R. McLean and Sons

DULL ROCK-STUCCO AN EYEsore? My results are amazing! Professionally painted—written guarantee. Reasonable rates. Excellent references. L.P.L. Enterprises 652-3582.

ARCTIC PAINTING AND DECORATING
Paperhanging, plaster repairs, spray painting. Residential, commercial. Free estimates. 477-7614.

PROFESSIONAL WORKMANSHIP Excellent reputation with 16 years experience. Reasonable rates, written guarantee, free estimate.—L.P.L. Enterprises 652-3582.

TWO UVIC STUDENTS, WITH extensive experience in all phases of interior and exterior painting. Will do good, fast work, for reasonable rates. Phone anytime, at 388-9253, 592-1551.

IF QUALITY AS WELL AS price is important, call Specialty Painting at 595-4424 for a painting estimate. FULLY qualified with solid references.

HELP YOURSELF AND US. TWO University students with three years experience painting houses. All or part of it, inside and-or outside. 652-1891, 658-5749.

HUSTON BROTHERS PAINTING Interior and Exterior painting with brush and roller. Free Estimates. Low rates. Phone 386-9884.

DOWSON PAINTING CONTRACTOR, RESIDENTIAL COMMERCIAL: WORK GUARANTEED. Free estimates. 385-6042.

EXP. ENGLISH PAINTER
Int. and Ext., 36 yrs. exp.
Paperhanging, Minor Repairs
Free Estimates. After 6, 478-1810

BMB PAINTING AND ROOFING Free estimates, reasonable rates, paper hanging drywall repairs. 642-4522, 479-4547.

YOU BUY THE PAINT AND paper, I'll do the work. Satisfaction guaranteed and reasonable. 386-9151.

PAINTING AND DECORATING, reasonable rates, satisfaction guaranteed. Terms. 595-4905. 479-2473.

SEMI-RETIRED. QUALITY work, reasonable rates. Albert Roberts, 388-5651.

EXTERIOR PAINTING, WORK guaranteed. Reasonable rates, free estimates. 383-6185.

INTERIOR—EXTERIOR PAINTer willing to paint anything, very cheap. Phone 592-1591.

Plasterers

SUPERB LATHING AND INSUlating. Commercial and Residential. Home Improvements. 385-4996.

REPAIRS ON STUCCO AND plaster, Immitation granite stone, 30 yrs. experience. 477-1681.

COLEMAN PLASTERING
Lath, plaster and stucco. 478-9976

STUCCO WORK, PLASTER REpairs, renovations, 385-1908.

Plumbing and Heating

R. BALES LICENCED PLUMmer, will do alterations, renovations, and repairs at low cost. I guarantee my workmanship. 362-1653.

David's Plumbing
Sewer cleaning, hot water tanks, plumbing repairs, 386-8881.

RELIABLE PLUMBING AT THE right price. Call Kevin Laurie, 477-8831, licensed.

Repair Services

WILL REPAIR BICYCLES, MOtorcycles, and lawn mowers, will pick up and deliver. Free estimates, 478-0218 after 5 p.m.

Roofing and Siding

PARKER JOHNSTON LTD.
1855 BLANSHARD. 382-9181
"Roofing Victoria Since 1935"

REROOFING, CHIMNEY REpairs, 20 years' experience, free estimates. 592-0435 evenings.

Septic Tanks

JEWKES EXCAVATORS LTD. Septic tank installations, sewer connections, drainage and septic fields, trucking, free estimates. 477-2925.

Tailors

OAK BAY TAILORS
Tailoring, alterations ladies and men Quality leather alterations. 1826 Oak Bay Ave. 598-4131

BRITISH CUSTOM TAILORS
1311 BLANSHARD 383-2632

Tree Service

Greenleaves
TREE PRESERVATION
479-8525 386-1611
for beautiful trees

CEDARDALE TREE SERVICE
385-9931

TREES
Topped, Limbed, Felled, Pruned. Selective lot clearing. Reasonable rates. Insured. Free estimates. 658-5046.

MT. VIEW THREE SERVICE
"Everything in Trees"
Fully insured. 479-3873 (24 hr.)

TREE WORK, ANY AREA, FREE estimates, low rates, insured, 642-5045.

BIG WIND TREE SERVICE. LOW rates. 388-6115.

38 TRAVEL

Join a fun fly-cruise to the Caribbean, less than $100 per day includes flights, accommodation, meals and great entertainment.
WHITTOMES TRAVEL
J. H. WHITTOME and CO.
1111 Blanshard St., Victoria
388-4271
126 Station St., Duncan
748-8128
Reliability and Dependability Since 1898

WAIKIKI ONE-BEDROOM CONdominium, fantastic view of ocean. 592-4659.

WAIKIKI, ONE-BEDROOM CONdominium. 388-6474 between 9 and 4, Monday-Friday.

39 PERSONALS

YOUR CITY WATCHDOG REPORT
Number Nine. It appears that there is something wrong with the intersection of Douglas and Fort Streets, after defending myself in a traffic violation report dispute successfully over a year ago. The intersection still remains unmarked. There is not one lane-use sign at this intersection, yet this is one of the busiest intersections in the downtown area, and needs to be marked. I wish to thank the Victoria resident caller named Don who requested that I investigate what has been happening in the old town area. Please remember to keep a watchful eye on Blanshard Street, between Fisgard and Broughton Streets, during the month of July and if other Victoria residents have any further information on how to improve traffic conditions in the city of Victoria, please phone your City's Watch Dog — C. Joe Richards, 383-6239. P.S.: There has not been any road or street land use proper markings at Fort and Douglas since 1975.

REWARD FOR INFORMATION
Please, who are the owners? Huge grey-black poodle and short-haired large brown dog, seen playing together on Doncaster May 25th, 592-1900.

INTELLIGENT FEMALE sought who enjoys wearing black lingerie, heels, etc. Photo appreciated. Object matrimony. Victoria Press, Box 533.

PETITE WOMAN 44, WISHES TO meet sincere, financially stable man 35-50 for companionship and outings. Victoria Press Box 548.

LOCAL SWINGERS GROUP seeking interested couples. Discretion assured. Write T.V.I. P.O. Box 123, Victoria.

DIVORCED GENTLEMAN 49, seeks meningful relationship with sincere lady, 35-45. Victoria Press Box 513.

TWO SINGLE MALES, 35, LOOKing for 2 attractive slender females, for boating, etc. Victoria Press Box 515.

DIVORCEE, 32, WOULD LIKE TO meet gentlemen or couples for swinging dates. Discretion assured. Reply to Victoria Press, Box 512.

25-YEAR-OLD MAN WOULD like to meet girl with romantic interests. Send photo to Victoria Press, Box 510.

YOUNG 38 MAN WITH PHOTO would like to meet soft-spoken, swinging girl. Send photo to Victoria Press, Box 510.

ARE YOUR KIDS DRIVING YOU up the wall and out the window? We can help. Parents In Crisis, Mary 655-4006; Jennifer 598-7485.

LOOKING FOR PERSON, GROUP interested in cycling throughout Europe, Sept. 386-3092.

PEOPLE LISTENING BUT NO one hearing? We do. NEED Crisis Line 386-6323.

WHO CARES IF YOU ARE pregnant? Birthright does. Phone 384-1431.

EMPTY 20' VAN RETURNING TO Prince George, July 15-16, 479-3041 after 5:30.

40 BUSINESS PERSONALS

LUXFORD
Divorce—Why Wait?
Your divorce can begin immediately. Our company arranges credit and financing to suit your budget. For information and brochure:
383-6724
210—620 View St.
Victoria, B.C.

Social Assistance
If you are on Social Assistance and have one or more dependant children, you could be eligible to own your own home with payments from $119 per month to a tops of only $225 per month.. For further information call: Unicon Homes Ltd. 383-0732 or R. W. Rhodes, 479-9241.

HYPNOSIS
Stop smoking, lose weight, redirect Nervous Energy
ALPHA NEW-THOUGHT CENTRE
595-4022

MEGAVITAMINS
Available at
ESQUIMALT WESTERN DRUG MART
1153 Esquimalt Rd. 388-6451

FABRIC—20 PER CENT OFF
Men or Women—Save Money
Make Your Own
BRITISH CUSTOM TAILORS
1313 BLANSHARD 383-2632

NOOTKA SOUND RECORDING
Professional tape recording service. Private recording sessions, public events, special occasions. Reasonable rates. 595-5305.

ARE YOU TIRED OF BROKEN, untidy finger nails? Try Extended Nails for beautiful looking hands. $20. For appointment, phone 385-8061.

PRESERVING OF FLOWERS for sentimental reasons. Wedding bouquets, corsages, orchids from Hawaii, etc. 595-0713.

ANNOUNCING MALE AND FEmale strippers 6 days a week 8:30 to 5. Aladdins Furniture Strippers, 356 Bay St. 383-2533.

DO YOU HAVE BATHTUB INsureance? Be safe from slips and falls. Call Safe-T-etch, 388-7255. Also available for tiles and floors.

CUSTOM PHOTOGRAPHY
Free lance basis. — All work guaranteed. Phone Don, 386-0120.

MRS. PAYNE-JONES, TRANCE medium. Questions answered. 386-3603.

WHAT IS YOUR DREAM? Phone 477-8087 or 656-4248, for help to get it. If no answer, try again.

42 EDUCATION

TUTORING — PROFESSIONAL help by experienced teacher. French, math, new and old methods. 598-2331.

TUTORING
For the elementary school child, phone 382-9475.

PROFESSIONAL TUTORING IN reading for children ages 7-10 years. Phone 479-8678.

60 FUEL

WOOD — WOOD
SPECIAL — SPECIAL
1 big truck load of mixed wood $9.95.
1 load of cedar sawdust, $15.95
Best Fuel 384-5524.

MANDER TRUCKING LTD. Agricultural sawdust, shavings and cedar hog fuel. 477-5053, 479-7629.

ALDER WOOD, SPLIT AND DElivered, $50 per cord. 642-5965 between 6-9 p.m.

BEST ALDERWOOK, CUT, SPLIT delivered, stacked. $50 cord. 478-6922.

63 TIMBER

WANTED TIMBER
FELLED, BUCKED or STANDING
Fir, Cedar or Hemlock
Ideal Sawmill Ltd. 385-0441

TIMBER WANTED. STANDING or felled, 388-5336.

WANTED: STANDING, FELLED timber. Phone 658-5046.

65 BUILDING SUPPLIES

LUMBER BROKER REQUIRES 2" and 4" No. 2 and better full cut cedar. Continuous basis. T.L. or C.L. lots. Contact Stan Winter, Alcor Pacific Lumber, Vancouver Phone 591-1855.

18" BARN SHAKES, MEDIUM cut. Phone 479-2721.

18" SHINGLES AND 24" HANDsplit shakes, 478-2740.

HOUSE BUILDING LOGS FOR sale. Cut to size. 743-2594.

65 BUILDING SUPPLIES

HOME LUMBER & Building Supplies
470 Ardersier Rd.
385-8711

SANDED PLYWOOD FIR FACTORY

4x8—¾	$11.95
4x8—½	$9.95
4x8—⅜	$6.95
4x8—¼	$5.95

STD FIR PLY

4x8—⅝ T and G	$9.85
4x8—½ Std.	$7.95
4x8—⅜ Std.	$5.85

D UNSANDED

4x8—5-16 Fir	$4.50
4x8—⅜ Fir	$5.00
4x8—½ Fir	$6.95
4x8—⅝ Fir	$7.65
4x8—¾ Fir	$9.85

No. 1 PARTICLE BOARD

4x8—⅜ K3	$3.50
4x8—½ K3	$4.25
4x8—⅝ K3	$4.95
4x8—¾ K3	$5.95

Framing Lumber
STD. & BTR. FIR
Price per 1000 FMB

2x4—6'	$ 80
2x4—7'	$ 95
2x4—92¼ Stud	$215
2x4—8'—20'	$225
2x6—8'—20'	$225
2x8—20'	$215
2x10—8'—20'	$279
2x12—8'—20'	$279

STD. & BTR. HEM.

2x4—6'	$ 69
2x4—7'	$ 89
2x4—92¼ Stud	$189
2x4—14'	$169
2x8—12'	$169
2x8—14'	$169
2x10—8'—20'	$215
2x12—8'—20'	$215

GYPROC SPECIAL
4x8 - ⅜" $2.85
4x8 - ½" $3.15
Price per 1000 Sq. Ft.

½" GYPROC	$ 95
½" FIRESTOP	$105
⅝" FIRESTOP	$120

ALSO STOCKING
Joint Cement, Filler, Tapes, Bead, etc.

STUCCO WIRE

16—16"	$19.50
Tar Paper	$ 5.50

CARPET U-LAY
5/16" CHIPFOAM .50 yd.
minimum 50 yds.

INSULATION
Price per 1,000 Sq. Ft.

R7 FIBERGLAS	$ 76
R12 FIBERGLAS	$130
R20 Fiberglas	$220

Deliveries made anywhere on Vancouver Island. Before you buy compare our prices. For quality service and guaranteed savings, phone:
385-8711
386-3374

IMPERIAL BUILDING MATERIALS LTD.
The Builders Supply House

JENN AIR
"The ultimate cooking system"
See Our Displays!
Check Our Discounts!

Chambers built-in Dishwasher, 6 cycle 2-Year Guarantee
IMPERIAL'S PRICE
$299

BUY WHERE THE BUILDER BUYS FOR LESS
2955 DOUGLAS ST.
386-1401
STORE HOURS
Mon.-Fri. 8-5. Sat. 8-12
Member of Victoria HUDAC

MOORE WHITTINGTON LUMBER LTD.
MW
2614 BRIDGE ST.
386-1331

SALE CONTINUES
20% OFF
ALL PRE-HUNG DOOR UNITS
LIMITED STOCK
NOT ALL SIZES AVAILABLE
20% off all front doors
20% off all French doors
20% off all mono doors
20% off all hardwood lumber (Teak, birch, mahogany, maple, and sen)
ALL ITEMS SUBJECT TO PRIOR SALE
8 a.m.-5 p.m. Mon. to Fri.

70 MUSICAL INSTRUMENTS

ELECTRIC HAMMOND ORGAN and stool, good condition, $525. Phone 598-4747.

WANTED: FENDER TELEcaster, prefer pre-1967, fair to excellent condition, 592-5029.

GOOD USED ORGANS AND PIanos from $495. Gleeson Music City, 7814 Fort, 388-9532.

COMPLETE SET OF LUDWIG drums, Zildian cymbals, $450. 592-7478.

DANA 12-STRING GUITAR, EXcellent condition. $60. Phone 385-8009, evenings.

5-PIECE PREMIER DRUM SET, hardware and cymbals, $275. 383-4580.

NEW PEAVY BASS AMP AND cabinet. Sold separate or as unit, $775. 595-7779.

FOR SALE, ORGAN, WURLITzer. Super sprite, under 1 year old, best offer. Phone 384-3807.

DRUMS. TWO SNARES, 4 CYMbals, many stands for both, hi-hat, $100 or best offer. 384-7854.

MASON AND RISCH UPRIGHT piano. Excellent tone, $800. 477-2246.

WANTED: SECOND-HAND PIANO in good condition. 386-0565.

WANTED: CHILD'S HALF-SIZE violin. 385-6665.

PIANO FOR SALE, 382-5906 OR 385-4807.

PIANO, GOOD CONDITION, $600. Phone 598-2523.

12 STRING GUITAR WITH CASE. $50. 595-8414.

HAMMOND L-100 ORGAN, $1395 or best offer, 477-4632.

70 MUSICAL INSTRUMENTS

GALANTI
"THE PERFECT"
WHY . . . because of
—built-in teacher aid
—automatic rhythm
—automatic finger chords
—bench and delivery included for this price.
NOW $949
—free organ lessons no obligation
383-8711
CASCADE ORGAN & PIANO
WHSE. NO. 2-370 GORGE RD. E.
Behind McDonald's Supply

REPAIRS
We have Vancouver Island's most complete repair facilities for brass, woodwind and all fretted instruments.
NELSON'S Music Centre
1315 GOV'T. 385-9728

EATON'S
Specialists in
HAMMOND ORGANS
for over 20 years
Four Teachers Available
Use your Eaton Account
Main Floor Eaton's Home Furnishings Building

Traynor PA, $350. Guild Star Fire HB electric, list price, $810, special $660. Electric guitars from $50.
See Reg. Stone at
SOUND OF MUSIC
PIANO AND ORGAN CENTRE
1517 Quadra 383-0239
CLOSED MONDAYS

LARGE SELECTION CLASSIC AND POP MUSIC FOR ALL INSTRUMENTS. CALL IN AND BROWSE UNTIL 9 NIGHTLY. DRIVE IN, PARK FREE.
PORTER MUSIC
725 CALEDONIA 382-9542
CLOSED MONDAYS
JULY-AUGUST

PAMUS
MUSICAL INSTRUMENTS
'Where Good Music Begins"
1108 Blanshard St. 386-8475

2 GARNET FRONT HORN LOADed speaker cabinets. 200 watt capacity. Reg. $450. This week only $300 each. Hall-Fairfield Music, 728 Fort. 385-3307.

MOVING DAY DRAWS EVER nearer. Still great bargains for you. Hurry and save. Scott Piano and Organ, 612 Fort. 386-2434 or Hillside Mall, 595-1775.

ONE-YEAR-OLD PIANO, $500. 9-month-old Hammond organ, $300. Phone afternoons only, up to 5 p.m., 478-7859.

SCOTT PIANO AND ORGAN still open for business and eager to please at Hillside Shopping Centre. Downtown store. Opening in approximately two weeks.

7½' GRAND PIANO, BUILT 1925. Interesting history. Excellent shape. 656-5402, Saturday and Sunday only.

HEINTZMAN BOUDOIR GRAND Upright. A fine piano, beautiful tone, very good condition. $875 firm. 477-3760.

1 SET OF ROGERS DRUMS, chrome snare. Excellent condition. Zildjian high hat and cymbals, plus hardware. $375. 477-5922.

GERARD-HEINZMAN UPRIGHT piano, completely refinished, excellent condition, $950. 592-1787.

1960 GIBSON HUMMINGBIRD with gold Grover heads, $525. 382-0463, before 3 p.m.

BEAUTIFUL YAMAHA PROFESsional studio piano, ebony, one year old. 477-8831.

KAWAI KEYBOARD STUDIOS
New organs from $995
2621 Douglas 386-3912

WANTED: APARTMENT-SIZE piano. Phone 386-3058.

SMALL PRACTICE AMP. NEARly new, $50. 477-1915.

71 MUSIC TEACHERS

MUSIC TEACHTR REQUIRED to work with children and adults, preference given to those with Grade 10 piano or equivalent. Contact Yamaha Music Centre, 384-9131.

77 MOTORCYCLES

SUZUKI
GS 550
Here This Weekend
FREDERICK MOTORS LTD.
616 Queens 388-0823
D.L. 00834A

POWERTOWN M.C.

ZZ-1 TURBO	$3250
612 HONDA Touring	$3250
850 MOTO GUZZI	$1695
650 TRIUMPH	$1595
250 YAMAHA	$895
C 90 HONDA new	$725
100 SUZUKI	$475
250 KAWASAKI	$199

384-1249 DI 99169A 614 Grenville

COLLECTORS ITEM
1961 Norton 500 single ES-2 original accept for seat and muffler must be restored. $500 or best offer. 384-6315 between 5:30 p.m.-8 p.m.

1974 XL 175, GOOD CONDITION, runs well, great trail bike for beginning rider. Offers

TODAY'S CROSSWORD PUZZLE

UNITED Feature Syndicate

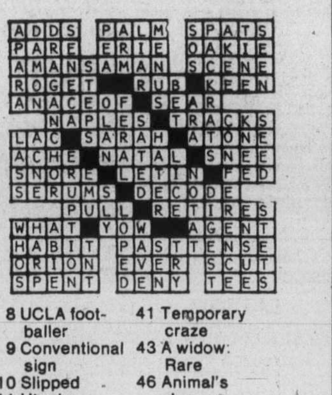

ACROSS

1 Bradley and Khayyam
6 Horse-drawn vehicles
10 Decree
14 Western U.S. city
15 Breezy
16 Advantage
17 Ancient Greek jar
19 Dregs
20 Man's name
21 Producing a hissing sound
23 Constellation
25 Negative word
26 Deposit
27 Enclose
29 Harmful
31 Rent
33 Besides: Comb. form
34 Denver college
36 Gardener's machine
40 Turn pages rapidly
42 Ravi's forte
44 "Rio ----"
45 Of punishment
47 One who fools another
49 Dutch name prefix
50 Parent: Abbr.
52 Axis' extremity
53 N American deer
54 100 square meters
57 Resentment
59 Puts through a sieve
61 Dances
64 Synagogue singer
67 Tardy
68 Minnesota, for one: 2 words
70 43,560 sq. ft.
71 Brings in a profit
72 Animal's claw
73 Comparative word
74 Blow of the hand
75 Rain-hail mixture

DOWN

1 Glacial formations
2 Hawaiian loincloth
3 Southerner
4 Resist control
5 More on the ball
6 Domestic carnivore
7 Affected manner
8 UCLA footballer
9 Conventional sign
10 Slipped
11 Utopian
12 U.S. satellite
13 Touchy
18 Barrel parts
22 Bit of information
24 Undeviating
27 Promote
28 Olympic Games event
30 --- -- like a Christmas tree
32 High rock
35 Flavor
37 An old ----- ----: Silly belief
38 Writ words
39 Indecent
41 Temporary craze
43 A widow: Rare
46 Animal's den
48 Hires different actors
51 Dies, in a way
54 Key
55 Insect
56 Newspaper edition
58 Feminine name
60 Inner Anat
62 An adolescent year
63 Stiff hair
65 Siouan language
66 Breach in relations
69 Cleo's snake

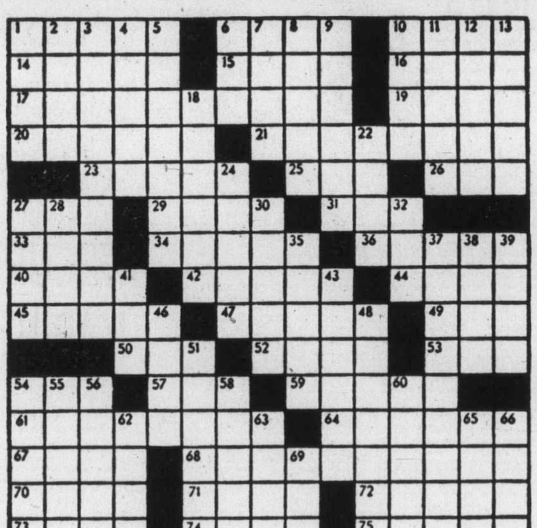

By R. A. POWER

80 BOATS and MARINE

BOATLAND

Div. of Duncan Boatland

77 MERCURY MADNESS SALE

4.5 h.p. $495
7.5 h.p. $635
9.8 h.p. $695
20 h.p. $845

OTHER MODELS AT SUPER SAVINGS

Get a complimentary case of QUICKSILVER oil (sugg. list $33) with purchase of one of the above motors. Offer good til July 31.

SERVICE CENTRE for Mercury and Mercruiser

In Victoria
Call DOUG at 474-1267
10/4 Goldstream Ave.

In Duncan
Call ED at 746-4158
Island Highway

23' ALL FIBREGLASS SLOOP. Roomiest 23 footer on the market, with 6' headroom and 7' beam. 4 berths, 3 sails, dinghy, anchor, compass and new 9.8 Merc outboard. Loads of storage space, full galley, separate enclosed stand up head and hanging locker area. Moorage at Wesport Marina included until April '78. Fully equipped for cruising and ready to sail away. Offers on $9500. Private sale. 478-9480.

29' MARINER

Spacious command bridge, intercom, recording depth sounder, automatic pilot, radio, tape deck, power winch, pressure hot and cold water, head and shower, fridge, stove with oven, twin economical motors, with just over 200 hours each, docking lights. Asking $29,900. Boat house can be bought. Residence 592-4186, office 386-7521.

GEMINI METAL PRODUCTS LTD. Victoria International Airport Industrial area (opposite Flight Centre). Building or refitting your own boat? We make tanks, pulpits, bow or stern rails or any special hardware from stainless, aluminium, etc. Argon welding. We also build trailers to order. 656-4722, 8-5; 652-3407, anytime.

COHO MARINA
COWICHAN BAY, B.C.
Boats For Sale
Fishing Guides Charters
CHRYSLER SALES-SERVICE
746-7909

SAANICH LUMBER YARD
Has in stock: Oak, Pine, Ash, Teak, Mahogany, Cedar (yellow and red), lumber and veneers. Prices reasonable, 3041 Douglas St. 385-2486.

30' Trojan Express CB Cruiser $28,500

Twin power. Radio tele. C.B. Trimtabs. Recording sounder. New canvass and much more. A rare model that must be seen, 592-9103.

1973 25' BAYLINER SARATOGA offshore; hard top galley, head, twin Volvo 130's, FWC trim tabs, swim grid, sounder, compass, camper back, plus fish curtain, new A.F. paint, excellent condition. Offers on $10,800. 658-5342.

80 BOATS and MARINE

SHERIFF'S SALE

Under and by virtue of a Writ of Seizure and Sale issued out of the County Court of Victoria, and to me directed against the goods and chattels of METRO MARINE LTD., I have seized and will offer for sale by public auction of 1618 Store Street, Victoria, B.C., on Friday the 15th day of July, 1977, at the hour of 10:00 o'clock in the forenoon, all the right, title and interest of:

One (1) 1974 22' GLASSCRAFT

Terms of Sale: On a where is, as is basis, cash plus 7% sales tax. For further particulars apply to the office of the undersigned.

W. A. Lee.
Sheriff,e
Vancouver Island Region No. 1,
Sheriff's Office,
Victoria Law Courts
Victoria, B.C.

37' CANOE COVE TRI CABIN

Twin diesel, 2 private state rooms, diesel furnace, radio, telephone, depth sounder, shower, boat in immaculate condition.

CANOE COVE YACHT SALES
CANOE COVE MARINA
SIDNEY, B.C.
656-3915 656-5711

18'6" CALGLASS, 2 MONTHS old, less than 20 hours, 120 Mercruiser, cuddy cabin with V berth and head, full canvas, CB radio and all other equipment, also Roadrunner trailer with brakes. Must be seen, $8900. 748-0160, after 9 p.m.

1976 MODEL SAILBOAT, 22', Herrshoff design fibreglass sloop. Roll-away galley, life lines, sleeps 5, outboard engine, $9,850. Bank terms available. Private sale. 592-0700.

26' TOLLYCRAFT, EXPRESS cruiser, excellent condition throughout, offers to $15,000, 474-1989.

GENOA, SPINNAKER AND drifter sails, 40 lb. Danforth anchor, set signal flags. Evenings 652-3336.

18' SAILBOAT FRAME FOR sale, keel, stem complete, set up on jig. Yellow cedar, $250. Phone 478-7779.

'74 DOUBLE EAGLE DEEP-V, 40 Johnston electric, Roadrunner trailer, radio, compass, camper top, etc. $2500. 382-0564.

CATALINA 27. 1-YEAR-OLD. DEluxe interior. Fully cruising equipped. Exceptional condition, $15,900. 477-8615.

SEAGULL CENTURY WITH clutch. $250, offers. Phone 479-3883, after 6 p.m.

FOR SALE: 13½' BOAT WITH cabin and trailer. 383-4558, 856 Woolaston.

21' CAMPION, 1974 SKEENA 170 O.M.C., fresh-water cooled, moorage included. 656-4527.

15½' FIBERGLASS BOAT WITH 50 horse Merc, run in fresh water only. 598-8396.

JET SKI BOAT, CUSTOM BUILT 18' Cougar, 454, Berkley jet and trailer. $6,000. 658-8080.

16' AIROLINER RUNABOUT, 35 h.p. Johnson, Gator trailer. $895. 477-8035.

20' WOODEN BOAT WITH MERcury, 1974, Moorage to Sept. 30, $2,250, 652-1907.

16' SKI BOAT, OLDS V-8, HAMILton jet, tilt trailer, offers to $2,000, 746-5002, Duncan.

40 HP THUNDERBOLT MERCURY electric, needs tuneup. $225, 592-6470.

80 BOATS and MARINE

Summer Super Savings

BOATS
9' Boston Whaler
Reg. $1552 NOW $995
15' Boston Whaler
Reg. $3478 NOW $2495
17' Harpoon Sail
Reg. $5495 NOW $4395
21' Swiftsure Sail
Reg. $8495 NOW $6995
TRAILERS
1200 lb. Eze-loader
Reg. $505 NOW $395
1550 lb. Roadrunner
Reg. $640 NOW $495
2200 lb. Roadrunner (brakes)
Reg. $1050 NOW $795
ENGINES
4 hp Used Johnson OB
Reg. $350 NOW $275
Limited Stock—Prices Expire July 11, 1977
Call now! Pleasurecraft Sales—477-9424

MUST SELL — 20' BAYLINER IO on Roadrunner trailer, with brakes, cuddy cabin, sounder, stove, icebox, compass, anchor package, head, other extras, 130 Volvo. Boat reflects pride of ownership, must be seen. Will consider motorhome trade, 478-6598.

16' Thermo Glass

Deep-V, 55-h.p. Johnson motor. Will throw in skiis, wet suit, etc. Going home to Britain next year. $2,000 takes. 479-9659, or days 595-2423.

OVER 80 BOATS
12'-40' POWER-SAIL
BANK FINANCING O.A.C.

OAK BAY BOAT BROKERAGE
1327 Beach Drive 598-1921

DAVIDSON SAILBOATS
D18 Family Weekender on Display
SALE PRICE $5295

OAK BAY MARINE SALES
1327 Beach Dr. 598-3393

18' DAYSAILER.
Fast, planing hul of moulded mahogany. Aluminum mast, stainless rigging, 4 sails, trailer, and extras, all in excellent condition, $1750. 595-1605.

OWNER — 21 LOTUS ST.
40' new house cruiser, twin diesel, moorage, replacement $80,000, sell $62,000; 21' Sangster, $3500, 384-1660.

BEAUTIFUL POWERBOAT
fibreform 28, sleeps 7, shower, large command bridge, dinghy. 477-1377.

22' REINELL, 165 MERCRUISER, F.W.C., stove, fridge, head, good condition. $7,500 offers. Includes moorage. 479-4433.

24' FIBREFORM, CUDDY CABIN, 215 Merc stern drive, sleeps 5, perfect condition, $7,500. 386-3585 or 477-9521.

16' DOUBLE EAGLE WITH 135 horsepower Evinrude. Like new, many extras. 656-5402 Saturday and Sunday only.

18' K&C INBOARD OUTBOARD, 120 OMC, stand-up canvas, numerous extras, with trailer, $3,700. 478-7306.

TWO 18 H.P. EVINRUDES, 1969 long shaft with dual controls for 16' boat, excellent condition, $750. 592-7584.

WANTED
"A" license troller. An owner to train purchaser, have cash. 595-5880.

HANDYMAN SPECIAL 25' WOOD boat, universal engine, 70 horsepower, good condition. Reduced price. 477-4186.

15½' GLASS SANGSTERCRAFT with 1974 50 hp. Mercury, controls, full canvas top and trailer. $2,500. Phone 479-9844.

MUST SELL, 20' CABIN CRUIser, fully equipped for fishing and cruising, $3500. 385-1193.

1968, 6 H.P. JOHNSON OUTboard. $175. 592-9219.

14' PLYWOOD BOAT AND TRAILer, sacrifice, $99, 598-2610.

12' THORNES ALUMINUM MERcury 110. 478-4602.

80 BOATS and MARINE

BOSUN'S YACHT BROKERAGE

All Quality Listings

POWER

19' LAPSTRAKE	3,800
20' CRUISER	7,000
24' CHRIS	10,000
26' GARDEN	10,000
23' GLASSCRAFT	12,000
26' SABRECRAFT	13,200
24' COM. BR. CRUISER	13,500
25' BERTRAM	14,500
24' FIBERFORM COM. BR.	15,500
24' LYMAN EXCELL.	15,500
24' WINNER C-BRIDGE	15,500
25' BAYLINER	17,900
30' BRANDLMYER	17,900
28' CHRIS CONNIE t-s	18,900
26' TROJAN F 26	22,500
28' FIBERFORM t-s	31,000

SAIL

17' VENTURE	4,000
23' GRAMPION	12,500
25' RANGER	17,500
27' CATALINA	19,900
42' DISCOVERY	89,500

We have a boat for you. Contact JOYCE OMLID at
Bosun's Marina
10775 MacDonald Pk. Rd., Sidney, B.C.
656-5558 Box 2001

PELAGIC
PACIFIC INDUSTRIES (1974) LTD.

A COMPLETE STOCK OF FIBERGLASS AND EPOXY MATERIALS
Z SPAR MARINE PAINTS
428 E. Burnside
VICTORIA
386-1811 386-7814

HORWOOD MARINE
GLAS PLY
K & C
CATALINA SAILBOATS
22, 27, 30
823 PANDORA 385-1451

UVIC Thermofloat JACKETS
Coast Guard Approved
The latest in safety and survival clothing. STILL $74.50 WHILE STOCK LASTS. NEW PRICE $125.

BOSUN'S LOCKER LTD
580 Johnson St. 386-1308

1975 BAYLINER
23 'Saratoga offshore hardtop, 190 HP, OMC, sleeps 5, Bennett trim tabs, galley pak, dinette, enclosed head, dinghy, downriggers, compass, depth sounder, life jackets, flare kit, marine radio telephone, rod holders, swim grid, spare prop, anchor pak, excellent condition, other interests force sale. A bargain at $11,000 or best offer, 478-4898 or 479-7019.

Authorized
MERCRUISER
Sales — Service
MOBILE HOIST
for haulout
BLUE HERON
BOAT SALES
10775 McDonald Park Sidney
656-5564

BOAT MAINTENANCE SUPPLIES
—Waxes, Rubbing Compounds, Windshield Cleaners, Stain Removers, Bilge Cleaners and Mildew Removers available from "The Plastic Shop" Industrial Plastics Ltd., 2105 Douglas St., Victoria, 386-1477 or 460 Wallace St., Nanaimo, 753-0114.

22' BAYLINER
1975 Command Bridge Cruiser, 188 Mercruiser, tabs, camper back, a very clean boat. Approx. 100 hrs.
$12,900
WESTPORT YACHT SALES
656-5832

14'4" GLASCRAFT RUNABOUT, Deep-V model, black deck with side panels, upholstered black and white seats. Convertible top and side curtains. 1100 lb. Tee-Nee trailer, 35 h.p. Mercury outboard. $2,395. 595-4646.

ALL TYPES OF BOATS FOR charter, U-Drive, power and sail. 20'-36'. Skippered, chartered cruisers available on super deluxe cruisers or sailboats. Reasonable rates. Phone 943-8457, 943-8033.

'C' LICENSED 50 FT. KETCH rigged motor sailer, 18-ton fish hold, complete electronics, and hydrolic, geared for halibut and tuna, all stainless and aluminium rigging, deluxe teak interior, $130,000. 478-0207.

NO OCEAN TOO LARGE
for Philbrooks PH41 cruising-racing sailboat. Ruggedly built. Quality plus. Equipped and ready to go. May be seen at Philbrooks Shipyard, Sidney, 656-1157.

CAL 25 SLOOP, AS NEW CONDItion. Pulpit, pushpit, lifelines, 9.8 Merc., 5 sails incl. spinnaker, kerosene stove, full cruise and race equipped. 388-6389. 386-1308 (Days).

38' DIESEL YACHT
Steel construction, small sailing rig, all live-a-board facilities, beautiful shape, surveyed, asking $30,000. 383-9126.

68 20-H.P. MERCURY COMplete with new controls and cables, includes tank and hose, $350 firm. Call between 5 and 7 p.m., 478-8160.

15' PLYWOOD BOAT, WITH FIberglass, 18 horse motor, windshield, canvas top, with downrigger and trailer, 478-6965.

LIMITED MOORAGE AVAILable in Victoria's most exclusive marina: 40' plus 38' fingers. Cedar Grove Marina, 656-2580.

FIBREFORM 28
Twin Mercruisers and luxury appointments. 477-1377.

1974 RANGER 23, TOP CONDItion, 3 Genoa's and spinnaker, fully fitted for cruising or racing, $14,000. 592-4011.

19' FIBERFORM HARDTOP, 165 Merc., full stand-up hardtop, E-Z load trailer, elec. brakes. $5,500. Phone 746-5382.

WANTED: TRADE EQUITY IN revenue property and cash, for 20'-24' fibreglass power boat. 383-7343, 598-5537.

CAL 25, EQUIPPED FOR RACing and cruising, excellent condition, $11,500. Duncan, office, 746-6232, Res, 748-1727.

GRAMPION 23, 5 BERTHS, 3 sails, outboard, CB, dinghy, stove, head, sink, cooler, good condition. $10,900. 479-4609.

CHRYSLER 8 H.P. OUTBOARD, used 16 hours. Asking $575. Excellent condition. 595-6794.

45' FERRO-CEMENT HULL, SAMson C-Breeze loc. in. Duncan. $10,500 or offer. 112-688-4307.

26' HAIDA, CABIN MODEL. EXcellent condition. Lots of extras. 658-5889.

14' FIBREGLASS OVER PLYwood runabout. 1961 Johnson electric 40 horse. $300. 598-6542.

24' HULL, PARTIALLY COMplete. All materials, $1,000. Duncan 748-1139.

16' SNIPE DAYSAILER, MAIN, jibs, with trailer. $700. 598-5007.

80 BOATS and MARINE

National Listings

S. 3 38' motorsailer	$30,000
S. 10 40' Diesel ketch	$59,500
S. 11 24' Shark sloop	$ 6,800
S. 14 37' Alberg Sloop	$57,500
S. 15 41' Ketch	$36,000
S. 16 30' Albin Ballad	$39,500
S. 19 21' Clipper	$ 5,395
S. 20 28' Cal	$19,000
S. 21 23' Grampian	$11,750
S. 25 40' Pacific	$46,500
S. 26 22' Tanzer sloop	$11,500
S. 33 42' Discovery sloop	$89,500
S. 38 37' Ketch	$22,000
S. 42 31' C and C sloop	$27,000
S. 45 24' Swiftsure	$10,000
S. 47 42' Schooner	$49,500
S. 50 26' Thunderbird	$ 5,500
S. 51 30' Alberg sloop	$24,000
S. 52 23' Atkin m-sailer	$ 6,750
S. 54 35' Spencer	$33,500
POWER	
P. 1 21'6" Bayliner	$10,500
P. 2 26'6" Torian	$22,900
P. 3 35' Diesel trawler	$59,000
P. 4 25'C-B Fibreform	$15,500
P. 6 40' Cruiseahome	$40,000
P. 8 23' Sedan cruiser	$ 5,900
P. 9 27' Seicruiser	$23,000
P. 14 31' Cony, gillnetter	$ 2,000
P. 16 45' Displ. cruiser	$51,000
P. 17 27' Unifilte Exp.	$19,900
P. 18 24' Winner	$15,500
P. 19 30' Bayliner Enc.	$34,900
P. 20 25' Albin cruiser	$21,500
P. 22 33' Express cruiser	$11,900
P. 23 32' Diesel trawler	$35,000
P. 28 31'6" Diesel cruiser	$16,700
P. 30 28' Artcraft	$13,500
P. 33 30' Monk	$14,500
P 34 26' Tollycraft	$29,900
P. 40 42' Grand Banks	$115,000
P. 41 28' Conv. lifeboat	$15,000
P. 42 26' Mariner	$24,500
P. 43 26' Exp. Cruiser	$16,500

West Canadian agents for Grand Banks, Fisher, Moody, Albin, Surfer

15-year marine mortgages

Call Dick Chudley or Luke Kynaston at

NATIONAL BOAT SALES LTD.
2060 White Birch Road, Sidney, B.C. V8L 2R1 Tel: (604) 656-3966
AND ALSO AT
False Creek Vancouver

GYPSY YACHT SALES

POWER

22' BELLBOY Inboard F.W.C.	$5,995
27' DIESEL Dory	$9,950
27' CHRIS Cavalier	$12,900
26' FAIRLINER	$12,900
27' OWENS Flagship	$14,900
32' TROJAN F-32 Sports Fisher	$58,500
38' F-G Twin Ford Tri-cabin	$85,000
NEW	
22' APOLLO — 190 OMC	$12,900
23' SANGSTER — sleeps 5	$17,670
SAIL	
38' MASON — Offshore Live Aboard	$56,900
25' IRWIN — 1975 Diesel Aux.	$24,500
22' CHRYSLER — Like new.	$9,850
NEW	
DAVIDSON D-18 Family Weekender (free sailing instruction). Ready to cruise.	$5,295

AND MANY OTHERS
At North Cove Marina
2270 Harbour Road, Sidney
656-5591

VICTORIA BOAT MART
Specializing in Marine Financing
Trades welcome
Liveaboard, power and sail
Available at prices you can afford
??SELLING??
We are now able to list and show more boats than ever. Openings for quality listings, Sail and Power.
"Try us you'll like us"
383-3324 453 Head St.

POWER

30' DIESEL CRUISER, sounder C.B., oil stove. $11,900
30' BRIDGEDECK Cruiser, oil stove, private head, sleeps 4. $9,900
26' DIESEL conv. Perkins Power, classic, must be seen. $12,900

SPECIAL

27' FAIRLINER Express, loaded, 250 Crusader, V.H.F Sounder, fireplace, ready to go, trades or $14,900

FISHERMAN'S DREAM

23' UNIFLYTE Inboard power, quality, safety, economy. $10,900

Classic 32' GAFF CUTTER 1973, offshore $26,900

55' SCHOONER, fully found, classic liveaboard and heavy. $55,000

SPECIAL

Crown 23, full sail inventory including spin, 7.5 Merc, ready to cruise. $9,900

26' GLASS CRUISER-RACER, sloop, O.B., 4 sails $10,900

CANOE COVE
YACHT SALES

29' EXPRESS Cruiser, double planked with fwc power, clean $13,500

31' GRENFELL with command bridge, well equipped, asking $29,500

33' CHRIS CRAFT, lapstrake construction, hardtop model, asking $21,000

Now open 9 a.m. to 7:30 p.m. Mon.-Thurs.
9 a.m. to 5 p.m. Fri.-Sunday
656-5711 Sidney, BC. 656-3915

TRADE YOUR CAR, BOAT, TRAILER, CAMPER, MOTORHOME OR WHAT ON:
1. 21' REINELL CRUISER, 165 H.P. OMC
2. 18'6" STARCRAFT WITH 85 H.P. EVINRUDE COMPLETE WITH TRAILER
REG MIDGLEY MOTORS LTD.
385-8756 DL00247A

CATALINA SAIL BOAT
22, 27, 30
HORWOOD MARINE
823 PANDORA
385-1451

20' FIBREFORM CABIN CRUISer, 165 h.p. inboard-outboard, fresh water cooled, Mercruiser, sleeps 2, new canvas, gallery pack, sport yak. 592-1054.

BOATERS BARGAINS, TWO 20 h.p. Longshaft motors, one electric, one manual; also 18 h.p. Shortshaft. 592-7887.

1972 CATALINA 22, MUST SELL; pulpit, lifeline, 1977 trailer, 9.5 h.p. outboard, price $6950. 112-537-5804.

13 FT. GLASSCRAFT TRAILER, $400. 1969 40 h.p. Evinrude, $450. $800 for both. 384-7590.

75 9.8 MERCURY, SHORT SHAFT. Good condition. Plus 5 gallon tank, $600. 478-1493.

10 FT. FIBERGLASS BOAT, built-in floatation and oars, $295. 652-1673, 652-4155.

1975 15 H.P, JOHNSON. LS, LOW hours, trolling. Perfect condition, $500. 656-1675.

12' ALUMINUM CAR-TOP WITH trailer, motor, etc., good shape, reasonable, 652-2970 after 5.

2 BOAT CUSHIONS, LIFE JACKets, paddles, tarpaulin, gas can and fish net all as new. 595-5438.

20 FT. CABIN CRUISER, NEW fibreglass over plywood swap of $400. 382-7897.

GRAMPION 26 SAILBOAT, sleeps five, 6' headroom, fully equipped. 384-3837.

CAL-30 FULLY RACE-CRUISE equipped, excellent condition, 5 sails. 112-731-4595.

FOR CHARTER, 29' FIBERGLASS sloop. Fully equipped, reasonable rates. Victoria Press, Box 457.

14' TRAVELER WITH TRAILER, 50 h.p. Merc plus 4 adult life jackets. $1200. Phone 652-2305.

11' FIBREGLASS CARTOP BOAT, 2½ horsepower motor. Accept offers. 479-5827.

HOLSCLAW TRAILER, SUITable to 17' boat, new tires, rollers, $400 O.B.O. 479-5215.

77, 23 FT. SANGSTER CHINOOK, low hours, like new, $13,900. 652-3486.

28½' POWER CRUISER, REFER to swaps. 2-man rubber dinghy. 384-7156 anytime.

CAL 20, NEW SAILS. "CHI CHI." Can be easily seen at Deep Cove Marina. $5,500. 382-1202.

20' BAYLINER, 302 V-8, 190 horsepower. Sleeps 4. $7000. 478-2684.

26' THUNDERBIRD SLOOP, EXcellent shape. Phone 478-7973.

80 BOATS and MARINE

GP

"It's The Service That Sets Us Apart"

DEMO

21'2" BAYLINER
Skagit Camper
—200 h.p. Volvo I.O.
—Marine heads
—Full gallery
—Camper top
$9,995

TRADE INS

18'6" Double Eagle
Hardtop
—215 h.p. Waukesha I.O.
—Fresh water cooling
—Galley-head
—V berth
—low hours
—New condition
$9,495

21' FIBERFORM
Hardtop
—165 Mercruiser
—Depth sounder
—Full galley
—Marine head
$8,495

BAYLINER
HOURSTON
GLASSCRAFT
JOHNSTON outboards
VOLVO — OMC
Sterndrives — Trailers
Accessories

All At
GIBSON
Powercraft Centre Ltd.
2520 Gov't St. (Near Bay)
382-8291

Oak Bay Marine
SALES AND SERVICE

CRUISING VALUES ON DISPLAY

23' PHILBROOKS Custom Lapstrake Design
Chrysler slant 6, Volvo-Penta outdrive
—Good cruisingg or fishing unit
—Priced to sell
$4950

26' CHRIS CAVALIER
—Inboard power
—Large fishing cockpit
—Enclosed head
$9950

27' UNIFLYTE EXPRESS
—280 h.p. Crusader inbd. FWC
—Swim grid, dinghy
—Trim tabs
—A quality Uniflyte for only
$25,900

39' TRAWLER TYPE
w.c. conversion, shipyard built
—Very heavy construction
—Good seaboat
—Custom teak interior
$35,900

DEALER FOR
KONG & HALVORSEN
ISLAND GYPSY
DIESEL TRAWLERS
DAVIDSON SAIL BOATS
DAVIDSON DIESEL CHUGGERS
GREW BOATS
SANGSTER BOATS
ZODIAC INFLATABLES
EVINRUDE OUTBOARDS
VANMAR DIESELS

OPEN 7 DAYS
1327 Beach
598-3393

16' DOUBLE EAGLE
—Full camper top
—Elec. wiper
—1600 lb. EZ Loader
—50 h.p. Merc elec.
Package Price $4995

SPECIAL
HONDA 7½ H.P.
4 cycle outboard
$699

MULLINS MARINE
SALES LTD.
382-1928 382-4515
925 YATES

USED OUTBOARD CLEARANCE
9.5 h.p. and 9.9 h.p. Evinrudes and Johnsons from $395 to $695
Take Your Pick
ALL FULLY GUARANTEED
OAK BAY MARINE SALES
1327 BEACH DR. 598-3393

15' WOOD-FIBREGLASS BOAT with canopy, trailer and 18-h.p. Johnson motor. All in perfect condition, $800. Work 479-7116, home 479 8583.

CATALINA 27, DE LUXE model, exceptionally well-equipped including main jib, genoa, spinnaker, 5 winches, speedometer, double lifelines, anchor, outboard, etc. $17,500. 592-6769.

KIT BOATS
20 ft. fibreglass, westcoast runabout and cruisers, $1500 and up. Absolute wholesale on power and finishing materials. 656-6806, anytime.

17' DOUBLE EAGLE, 115 JOHNson, 6 horsepower Merc; sounder, downrigger, safety equipped, E-Z Loader with brakes. Well maintained. Offers. 595-9111, local 206, ask for Fred.

MOVING, MUST SELL, MY CLASsic 22' tug, FWC, Gray, one GPH, sounder, dual batteries, downrigger, completely equipped. Many spares. Excellent shape. $4500 or offers. 386-8245.

18' LUND ALUMINUM BOAT, forward controls 40 h.p. electric manual Mercury outboard, 3-years-old in fine condition. Oars, anchor, 2 gas tanks, etc. $2600. 658-1135, after 6 p.m.

1973 21' FIBREFORM, FULL camper back, 188 Mercruiser, '74 EZ Load trailer, surge brakes, a dream to trailer. $7500 firm. 592-2637.

MUST SELL, OPEN TO OFFERS, 50' ferro schooner. Comfortable live aboard, 6 cylinder, Cummins. Inquire on boat, Valkyrian II, Fisherman's Wharf, Victoria.

BUCCANEER 24, VERY FAST cruising Trimaran. Excellent condition. Moorage available. Must sell. Offers, 479-2420, 386-2758, 598-8723.

22 K & C CB CRUISER. 215 Waukesha with Volvo leg, galley, dinette, head, CB, depth sounder, boathouse kept. $13,500. 383-6227.

CATALINA 27, FULLY CRUISE equipped, open to offers, 382-1334.

80 BOATS and MARINE

BRAND NEW
CAMPION
PACKAGE DEALS

26' TOBA Command Br.
—255 Volvo
—Flush Deck
—Large Galley, oven, stove
—2 dinettes
—5 berths
—Standup head, vanity
—Hot water shower
—Plus much more
—Factory List $26,670
PACKAGE $23,950

24' HAIDA Command Br.
—233 Mercruiser
—Flush deck
—Large galley
—2 dinettes
—4 berths
—Standup head
—Factory List $21,965
PACKAGE $19,500

21' SKEENA Command Br.
—188 Mercruiser
—Galley, dinette
—Head
—6 berths
—List $17,800
PACKAGE $15,500

21' SKEENA Sedan
—200 Volvo
—Bulkhead
—Galley, dinette
—Head, 4 berths
—List $15,800
PACKAGE $13,950

17½' ALERT Hardtop
—Camper back
—70 Johnson el.
—1550 Road Runner
—Factory List $7,180
PACKAGE $6,450

bob whyte marine ltd.
SALES AND SERVICE
Corner Harbour and Resthaven
656-6421 SIDNEY

ON DISPLAY

POWER

21' GRENFELL	$4,900
21' REINELL, 75 hours	$10,900
22' BAYLINER, bridge	$12,900
22' FIBERFORM, Hardtop	$8,900
22' SEARAY, like new	$13,500
24' EXPRESS, deluxe	$8,900
26' EXPRESS, planked	$8,900
26' TRI-CABIN disp.	$7,900
26' HOURSTON, bridge	$17,000
27' HARDTOP	$5,300
27' BAYLINER, bridge	$16,500
27' Semi-Displacement	$13,900
30' NEW ChrisCraft	$31,900
32' TOLLY, loaded	$37,900
33' VINTAGE wheeler	$17,900
34' NEW Houseboat	$34,900
36' SHEPHERD, like new	$39,900
38' TOLLY, loaded	$55,000
SAIL	
21' NEW Buccaneer	$6,500
24' SHARK, loaded	6,800
26' REINELL, inboard	$9,900
28' HERRESHOFF	$14,900
30' RAWSON, diesel	$22,900
40' KETCH, diesel	$55,000
43' SCHOONER, diesel	$49,900

WESTPORT YACHT SALES
WESTPORT MARINA
DIVISION OF THUNDERBIRD MARINE CORP.
656-5832, Sidney

VAN ISLE MARINA

SAIL

19' LIGHTENING sailboat measured and race equipped $1640
26' GRAMPIAN Sloop I-B diesel, fully equipped, family cruiser. $16,900
26' COLUMBIA F-G, mooreage available, 4 sails, O-B power $13,500

POWER

34' DISP. CRUISER, X RCMP with GM diesel, options include diesel furnace, auto. pilot, etc. $23,900
22'6 F-G express I-O, very clean and well equipped. Offers.
For these and many others, please contact:
VAN ISLE MARINA CO. LTD.
Tsehum Harbour Box 2130
656-1138 Sidney, B.C.

24.5' FIBREFORM
MUST BE SOLD
—188 Mercruiser — 600 hrs.
—sleeps six
—stand-up head
—full galley
—dinghy
—C.B. radio
—down rigger with rod holders
—new A-F paint
—full cruising and fishing equip.
—boat house kept, top condition
—$12,500
—477-0021.

Private Sale
Owner moving, one owner, 23' Winner boat, tandem trailer, power winch. Hand lay-up fibreglass hull, interlux bottom paint, fly bridge, sounder, full inventory, OMC, 410 hours all in fresh water. Replacement cost $23000 and duty will sell now $13,000. 652-9925.

28' CHRISCRAFT CONSTELLAtion Command Bridge, twin 1975 Challengers 220 h.p. each, depth sounder, C.B. radio, gas sniffer, compass, dinghy, etc. Excellent condition. Boat house kept. Asking $23,500. Looking at a larger boat, will consider all reasonable offers. 656-6614.

MUST SELL, 3-YEAR, 16½ FIberglass with sleeper seats, camper top, trailer, 40 h.p. Merc, Seagull kicker. Merc needs work. Will take 12'-14' aluminum boat or truck canopy in trade. First $1,600. 479-7446. 1390 Courtland.

20' DOUBLE ENDER GLASS over wood. Briggs and Stratton, hull good, upper deck needs a little work. This could be a really good fish boat with only a little work. Trade for 15-20 hp. outboard or sell for $400. 478-5872.

Chrysler Outboards
British Seagull
SALES — PARTS — REPAIRS
KEN PRASING EQUIPMENT
478-9313 934 Goldstream Ave.

27' CABIN CRUISER, OLDER boat in fine condition. Chrysler Crown 6 engine, head, fresh-water cooled, heating system, great for fishing. $6000 or best offer. 478-0159, 656-4517.

19' SANGSTERCRAFT, EXCELlent condition, 165 Merc Cruiser inboard-outboard, Easy-Loader trailer, $7,200 or best offer. 478-6332, 478-5497.

21' FIBREFORM, 165 MERC, FWC. Trimtabs, sounder, head, galley pack, low hours. Very clean. Tandem trailer with brakes. $8,700. 478-3803.

1975 22' SANKSTER DOLPHIN, FWC, 165 h.p. Mercruiser. Low hours, trolling. Perfect condition, tandem trailer, must be seen. $9,500. 656-1675.

15½' GLASS SANGSTER CRAFT with 1974 50 h.p., Mercury, controls. full canvas top and trailer. $2500. 479-9844.

14' NAVY LIFEBOAT CLINKER. Immaculate collectors items. Make excellent sailboat, fishboat, $500. 658-5790.

32' GRENFELL
Command bridge, fully equipped, top condition. 477-1645.

11'6" INFLATABLE BOAT, 20 h.p. Johnson, front steering, little used, good for skiing, diving, fishing. $950. 478-9260 and 386-1073.

CAL 25, GOING BACK TO UNIversity, must sell. Offers or small sail boat trade to $11,500. Please call Nanaimo 753-3084.

1974 CAL GLASS, 18' HARDTOP, inboard, outboard, 140 OMC, very low hours, 2200 lb. Roadrunner trailer, $5900. 642-3757.

10 FT. PLYWOOD V-BOTTOM boat, suitable for small outboard, new paint, complete with oars, $125. 478-3023.

FIBREGLASS CANOE MOLD, very little used, new price $560, asking $160. 2881 Phyllis Street.

22-FT. SANGSTERCRAFT CABIN cruiser. 188 power and leg like new, $8800. 477-2179.

1965 60 H.P. JOHNSON, COMplete, 652-2023.

1972 65 H.P. EVINRUDE MOTOR, like new, make offer. 656-3048.

80 BOATS and MARINE

14' BOAT FOR SALE, FIBREglass over wood, boat motor and trailer, $600. 477-9439.

12' FIBREGLASS OPEN BOAT and trailer, $450. Or best offer. 478-2401, 2408 Millstream.

BOAT LETTERING A SPEcialty. Phone Ken Warner 652-2007.

12 FT. ALUMINUM BOAT, $350 or best offer. 478-0777.

14½' CLINKER INBOARD. AS IS, $100 or offers. 652-3754.

92 SPORTING GOODS

Robinson's

JULY SAVINGS
RIFLES
Savage 300 Lever, $189; — Lee Enfield 303 Deluxe $94; Mauser 8mm custom $119; Rem. 7 mm mag. 4x12 scope $369; Ithica .243 scope $294; Brown .270 auto 4x scope $369; Husqvarna 30-06 $239.
SHOTGUNS
Higgins 12G pump $139; Rem. 12G 3" auto $239; Brown 20G Dble. 3" $349; Quality dble. Veneu 12G W Lug case $369.
PISTOLS
Pair Perc. s-s circ 1871 $700; Colt .45 gold cup $425; Colt com. comm. 45 $325; Colt python 6" $469; S and W cased 27/8⅜" $399.
KNIVES
The sharpest blades in town — Buck — Gerber — Browning — Swiss army — Western. Put a scope on it this year — Redfield Bushnell
1 YR. FREE LAYWAY PLAN
1307 Broad St. 375-3429

INTERNATIONAL KNIVES

NEW BOOKS!
"Luger" by John Walker, shooting the muzzle loaders; "The Rifle" by John Olson — the famous automatic pistols of Europe.
SPECIAL!
Quality leather gunslinger belts and holsters most sizes — only $39.95 each.
JUST ARRIVED
Remington Varminter 222 plus Leupold scope — 'Baby' Browning 25 auto — Colt new service 455 Cal-Wilderness survival and shelter kits.
574 Yates St. 383-2422
(across from the Post Office)

Gordon's
Sporting Goods
1030 Hillside at Quadra
Phone 382-5815

DUCKS!
Sounds crazy until you see our prices, only $29.95 for 1 dozen assorted duck decoys. Stop in and see our stock of shotshell reloading supplies. (MEC, PONSNESS-WARREN, LEE.)

NEW MANAGEMENT
Watch For Our
OPENING SPECIALS SOON!!
Sea Trek Dive Centre
629 Dunedin
386-7528

PLAY-MOR
BILLIARD TABLES
SHUFFLEBOARDS
SUPPLIES, CUES
Direct-Factory to You.
384-3332 517 Kelvin Rd.

WATER SKI RENTALS

BOSUN'S LOCKER LTD
580 Johnson St. 386-1308

RIMPAC DIVERS Ltd.
Course starting in July include
Underwater photography, July 3
Advanced divers training, July 9
Scuba diver training, July 18
Get full details from the shop at
9818 5th St. Sidney 656-6313

2 DAIWA GOLD MOOCHING reels, rods, new line. Trolling and mooching tackle with box. Concave wooden slalom water ski, Taperflex foam bindings. .22 calibre pellet rifle with rebuilt hardwood stocks. 656-1902, after 5 p.m.

CABIN TENT, GOOD CONDItion, $40. 2 large golf bags, excellent condition, $25 each, 388-6388.

WEIGHT BENCH, LIKE NEW, $20. Phone 592-7041. WINCHESTER 101 TRAP, $375. 652-1421

WANTED: UNICYCLE IN GOOD condition. 386-0565.

ONE WET SUIT, $225 OR BEST offer, 656-6367.

93 CAMERAS, SUPPLIES and PHOTO FINISHING

JUST ARRIVED
K—Burke and James 4x5 camera
—KALIMARE SIX SIXTY REFLEX with lenses and accessories
—Many old large format lenses
—Boxes of filters and accessories

city photo
1227 Gov't.
385-5633

PENTAX KM BLACK WITH F2 LENS AND CASE $249.95

Bill's Photo Supply
1675 Douglas 383-7443
New Hours 9-5:30
Thurs. and Fri. 9-9

SUPER CHROMEGA ENLARGER 4"x5", 80 mm, 105 mm., 135 mm. Componon lenses, automatic focussing, 5 negative carriers, power pack and electronic timer, $800. Simtron colour analiser, $150. All you need for top quality black and white or colour enlarging. Tel. 598-2838.

SPECIAL SUMMER SALE!
Save up to 25% or more on quality Velbon tripods — many styles to choose from .. . as low as $14.95.
YOUNG'S 784 FORT
Sales & Service 382-5512

16MM BEAULIEU R16 WITH 12-120 Angenieux lens, 200 ft. magazine, hand grip, battery and charger. Worth $5800 new. Asking $2900. 478-7211.

KONICA AUTO T CAMERA, Zoom Lens, 2x Timer, Wide Angle Lens, Honeywell Flash and accessories. Sell sep. or together. 652-2508.

BOLEX H16 REFLEX MOVIE camera, Dallmeyer 3" tele., Switar 16mm, carrying case. Excellent condition. $500. 595-1372.

CANON TX 1.8, SUN 85-210 telephoto and accessories. Offers. 383-1348.

VIVITAR 75-260 MM., ZOOM lens, Canon mount, $225. 382-2285 after 6.

NIKKORMAT EL, BODY ONLY. Black, as new, $275. Heavy duty Slick tripod, $40. 595-8414.

GAF DUAL MOVIE PROJECTOR, 1976 model, 2388. As new, cost $89.50, selling for $60. 592-9605.

YASHICA FR WITH 50 MM LENS, auto winder, $450; 388-4689, days only.

96 RANGES, STOVES and FURNACES

NEARLY NEW RECIRCULATING pump, directional valves, aquastat, and other controls for the domestic hot water heating system, $200 or best offer for the lot. 598-5056 after 5 p.m.

VIKING JUNIOR, HOT WATER boiler, suit 6 room house, C.I. rads and controls optional. Hot air furnace, 130,000 B.T.U.'s. Oil stove, working. 479-3670.

OIL-FIRED SPACE HEATER, complete with 2 45-gallon oil storage tanks and stand, $100 or best offer. 598-5056 after 5 p.m.

ENTERPRIZE OIL STOVE, A-1 condition, $35. 479-2075, evenings after 6.

97 FURNITURE

MATTRESSES

INVEST IN THE BEST
INVEST IN REST
B.F. Goodrich foam rubber mattresses guaranteed for 20 years. Latex foam rubber automatically adjusts to variations in weight giving even support the full length of the spine. They are comfortable, cool, hygenic and are made in a fire retardant ticking. 3'3", $119 — 4'6", $139 — Queen, $179 — King, $269. Box springs to match. Polyfoam mattress topper pads, single $8.55, double $11.85. Queen $14, King $17.75. Angle iron bed frames with rug rollers $24.
IMMEDIATE DELIVERY
GREGG FURNITURE
2300 Douglas 388-7365

VILAS

GENUINE
VILAS FURNITURE
WE SHIP
Anywhere in B.C.
Brochure on Request
NOW ON DISPLAY
All new Emberglow finish
CONTINENTAL FURNITURE
716 Johnson St. 386-2458

LOOKING FOR FURNITURE???
We carry a wide selection of quality furniture, televisions and stereos and our warehouse prices mean tremendous savings for you.
Buy of the week — Solid wood Colonial table and 4 chairs, reg. $549, sale price $399.
Before you buy, give us a try, you'll be glad you did.
Tillicum Warehouse Sales
824 Johnson St. 388-6612

SUPERB 6-PIECE MEDITERRAnean style bedroom suite, 9 drawer dresser, mirror, highboy, armoire chest, headboard plus two 2-drawer night tables, list price $1,000, ours good as new at $599.95, as low as $24.21 monthly o.a.c. Knechtel oval French Provincial table, 4 leaves, 4 cained back chairs including arm chair, list price $1487, ours good as new at an unbelieveable $499.95. As low as $23.19 monthly o.a.c. Knechtel oak china cabinet, list price $1,000, super special $499.95. Open 7 days and nights, 15 mins. from Town, 10 from Woolco, Pete's Place, 786 Goldstream, 478-6000.

RECOVER NOW
Come to the largest showroom of upholstery fabrics and supplies on the Island at best prices. We cover any types of furniture, home or office. Pick up the phone and have our home consultant give you a free estimate on any of your upholstery needs in the comfort of your own home. All work guaranteed. For appointment call Tillicum Furniture, 478-0522, 2613 Sooke Rd. near Jacklin.

SAGERS' MAPLE SHOPS 386-3841
1802 GOVERNMENT
Victoria's Largest Selection of COLONIAL FURNISHINGS

MATTRESSES

39" mattress and box spring starting at $79.95. Sofa and chair starting $229.95. Complete furnishings in stock. ACTIVE FURNITURE DISTRIBUTORS, 5664 David St. 382-8274.

4 TUB STYLE BLUE FABRIC covered chairs. Teak legs and arms. Suitable rumpus room bar. $40. Painted basement storage cupboard, $20. 5 assorted chrome and bronze tone chairs. $15. 592-9605.

STUFFED SOFA AND CHAIR, good condition, ideal for young person, or rumpus room. Offers. Phone 386-6262.

BUTTON TUFTED TAPESTRY, plain tweed loveseats with chairs, two mahogany end tables and lamps. 383-1424.

SOFA AND CHAIR, 1 MONTH old, must sell. Paid $850, will sell for $600. 382-1048 evenings, 478-6232 days.

MUST SELL THREE-PIECE modern oak bedroom suite. Excellent condition, $550 or offer. 595-4119.

WIDE SELECTION OF GOOD furnishings and accessories. The Blue Urn, 1133 Fort St. Open Sunday, too!

MODERN CHESTERFIELD AND chair, 2 months old, $300, 7-piece kitchen suite, $75, phone after 6 p.m., 383-2907.

6-PIECE DINETTE SET WITH buffet, manogany arborite, excellent condition. Evenings, 592-2095.

LIKE NEW, FRENCH PROVINcial, 9-drawer dresser and large mirror. 598-1806.

IMMACULATE 7-PIECE DINette suite and china cabinet. $325. 479-2014.

CUSTOM BEDS
Captain's $120, mate's $115, bunks $100. 479-7400.

FULL SIZED BED WITH BOX spring and mattress. Bookcase-headboard, $175. 598-4637.

COMBINATION WALNUT BUFfet china cabinet. Perfect condition. 595-4320.

CHEST OF DRAWERS, STUdents' desk and chair. Phone 477-0574.

QUEEN-SIZE BOX SPRING AND mattress, frame and casters. $200. 592-1449.

MAPLE BUNK BEDS, $65. Good condition. 652-2786.

KITCHEN SET, ROUND TABLE, 4 chairs, like new. $200. 382-8670.

COUCH AND CHAIR. SINGLE bed. 386-2697.

ONE DINETTE TABLE AND 4 chairs. Reasonable. Phone 384-2054.

98 TV, STEREO, RADIO SALES and SERVICE

$599 BUYS A 26" COLOR TV with 1 Button colour (Colour Master) deluxe channel readout, 30,000 volts of Picture power and ADMIRAL'S 3 YEAR PARTS AND LABOUR GUARANTEE. Save $100 at Butler Brothers, 1720 Douglas. Immediate delivery and setup. 383-6911.

HITACHI LUMINAR I 20" COLour portable TV with remote control. Mid band built in. Summer special, $669.95.
ATLAS STEREO AND TV
763 Fort St. 385-2712

HITACHI, PHILIPS, NORESCO, Dual. Shop around and compare. We service what we sell. ELECTRON TV SALES and SERVICE, 100 Burnside W. 383-5432.

TADBERG TCD-310, ASKING $450, excellent condition. Also Roberts amplifier, Dual turntable, and 4 speakers, asking $300. 592-0350 after 5 p.m.

CB BEAM ANTENNA, 3 ELEments vertical, 3 horizontal, rotator and box, two 50' cables and mast, $195, 385-2279.

MUST SELL: AKAI 707-D STEReo cassette deck. Excellent condition. $250, save over $100, 383-5032.

KEF SPEAKERS SONI TUNER. Thorns turntable and Sansui headphones. Best offer. Over 100 L.P.s like new, $2 ea. 385-7038.

HELP — TOO MANY COLOUR TVs taken in trade — come in — make an offer. City Centre TVs, Kmart Mall, 477-6971.

MARANTZ 1120 AMPLIFIER, 50 watt per channel, 60 watt with 4 ohms speakers, excellent condition, $450. 478-2744.

KENWOOD TURNTABLE WITH Shure M91ED cartridge, never been used, $70. Phone before noon, 383-3762.

EIGHT CHANNEL SCANNING receiver, 110 or 12 volt — crystals, cable, cable, antenna, like new. $150. 595-1641.

19" BLACK AND WHITE PANAsonic portable TV, 3 years old, $110, 383-7485 evenings.

98 TV, STEREO, RADIO SALES and SERVICE

RENT TO OWN
1977 20"
ELECTROHOME
COLOR TV
NOTE: Rent to own also available for 26" console TV.
3 year warranty on all parts and labour and 6 year warranty plan on the picture tube. Call
CITY CENTRE TV
OPEN 10 A.M.—9 P.M.
6 DAYS A WEEK
477-6971
Next to K Mart in the Mall

C. TAYLER
Home Appliance Ltd.
383-3281
RENT
COLOUR
TV'S
707 JOHNSON

COLOR
TV SERVICE
Overhaul SPECIAL $59.95 plus parts (we make this offer once each year). Butler Brothers Television Service 383-6911

MAIS
FURNITURE and APPLIANCES
RENT
Color or Black-White
TV's at PENNIES per day
385-2435 1821 Cook

CAV ELECTRONICS LTD.
795 YATES STREET
MARANTZ, YAMAHA, DUAL DAHLQUIST, SAE, TEAC, BIC
388-6564

TV RENTALS
14-20" Colour—
Colortron
3180 HARRIET 383-9113

REEL TO REEL STEREO TAPE, Sony TC-250A, 4-track Solid State. Rarely used. Perfect condition. $150. 385-3582.

VIKING STEREO, LIKE NEW, AM-FM, Garrard turntable, 8-track tape, ½ price, $150. 384-3622.

SANSUI 210 TUNER AMP, 1225 Dual table, EDS 80 speakers, $400. 385-5336.

BRITISH CONNISSEUR TURNTABLE, $250, new. One-year-old — $125. 642 4559.

ADMIRAL STEREO AM-FM radio, turntable, and built-in cassette deck, $150. 474-1528.

SHURE MICROPHONE PE566, never been used, $145. Phone before noon, 383-3762.

USED PEAVY P.A., EXCELLENT condition, 135 watts, asking $700. 363-0480.

COMPLETE SANYO COMPONENT unit with cassette deck, like new, $600. 477-0912.

PAIR SANSUI 1200 SPEAKERS. 479-4420.

99 GROCERIES, MEAT and PRODUCE

SUMMER MEAT SPECIAL
50 lb. barbeque pack, excellent for summer barbeques—
20 lb. chuck stak, 10 lb. hamburger patties, 10 lbs. frying chicken, 3 lbs. pork chop, 3 lbs. wieners, 4 lbs. pork sausage, $49.95.
Grade A aged super hinds, $1.25 a lb. cut and wrapped.
Alberta Meat Distributors, 1811 Cook St. 383-3012 383-8552.

Hunter's U-Pick Strawberries
2 Locations. Picking Tuesday July 12. Pat Bay and Claremont Ave. Picking Sunday July 10, 584 Brookleigh Rd. 658-8543.

"MEAT" AT McCOLLS
Grade A sides of beef 99c lb.
Black Puddings, Slicing Sausage, White Puddings, Haggis.
PARLIAMENT MEWS
Ste. 5-230 Menzies St. 382-1611

PICK YOUR OWN STRAWberries. Good picking.
LECOTEAU FARMS
304 Walton Place, off Oldfield Road. 658-5888

LOGANBERRIES AND RASPberries for sale. Raspberries, $8 a crate. Loganberries, $6.50 a crate. Loganberry jam and wine berries, 55c. a lb. 652-2046.

CHERRIES
Starting Monday, July 11th, you pick 40c, picked 50c, at Saanich Orchards. Off Stellys X Rd. 652-2009.

OKANAGAN FARM FRESH cherries, ready for canning. Monday, Tuesday and Wednesday at Colwood Community Hall, Sooke Road, Colwood.

FRESH OKANAGAN ORGANIC cherries at Whippeltree Junction, 2 miles south of Duncan. 50 cents per lb. over 10 lbs. 748-9770.

BRADLEY'S U PICK STRAWberries, starting 8 a.m. daily, also picked fruit avail. 1992 Stellys's X Rd. 652-1882.

OVERWEIGHT?
Shed unwanted pounds with medically approved M.D. meal bars. Phone 383-8348.

GRAIN-FED SIDES OF BEEF, cut, wrapped and frozen, 79c per pound; lean ground beef, in 30-lb. lots, 69c per pound. 479-3021.

LOGANBERRIES, PICK YOUR own. Starts Tuesday, July 12th. 6950 Veyaness Rd.

NEW POTATOES, $2 PER SACK. After 6 p.m., 6095 Pat Bay Highway.

RASPBERRIES, READY picked. Red currants and blueberries, too. Advance order. 386-0934.

YOU PICK PEAS
3 lbs. for $1. Sunday 1:30-4:30, 7105 E. Saanich Rd.

STRAWBERRIES, PICK YOUR own Sat. and Sun. 6984 Veyaness Road. 652-2353.

TOMATOES FOR SALE, 40c LB. Quantities over 20 lb, 35c lb. 6432 Pat Bay Hwy.

RASPBERRIES FOR SALE, order now. 652-3217.

100 MISCELLANEOUS FOR SALE

COMPRESSOR HOSE
New 300' of ¾" 2 braid hose complete with CF Fitting $300. 384-8075 pager 474.

J. R. PIPES
Business Systems
Office Supplies
1121 Fort 386-7728

AUTOMATIC WASHER AND dryer, good condition, $200. Hide-a-bed, good condition, $100. 656-6894 or 656-1447.

STUDENT DESK, $35. PROPANE 2-burner stove, regulator, tank and stand, like new, $50 firm. 383-8029.

RCA HARVEST GOLD, AUTOmatic washer, $200. Peugeot 10-speed bike, $65. 595-5091.

NEW AND USED WOODEN BARrels, plastic pails, steel drums. 383-4328.

GARAGE SALE. BOOKS GAlore. Furniture, miscellaneous items. 382-8375. 1306 Johnson.

VIKING DEEP FREEZE upright, 12', $225 or offer. Tip top shape. 383-8029.

100 MISCELLANEOUS FOR SALE

BARGAIN ANNEX
USED
Lovely floral Day bed and matching chair $119.95
Tynan Kant Sag green sofa, wide arm $ 49.95
Like new Cocoa brown sofa and chair, top construction, coil spring and steel support $179.95
Green, brown tweed, very comfortable sofa only $ 79.95
39 inch walnut panel bed complete with Sealy firm mattress and box spring, clean $119.95
Cogswell style easy chair, floral slipcovers $ 39.95
Daveno with arms and matching chair $ 99.95
Extra special, steel slot bed springs, ea $ 9.95
2 only 39 inch metal beds, good condition, ea $ 9.95
Gold rocker $ 59.95
Beige swivel rocker, tub style $ 59.95
Clearance on new 48 inch coffee tables, was $95, now $ 59.00
Come in and look over our large selection of used sofa beds, good colors etc.
JUST ARRIVED
a nice selection of table and bedside lamps from $7.20 up
Trade-ins accepted
Come and Browse Around
FREE DELIVERY
A DIVISION OF
STANDARD FURNITURE
753 VIEW ST.
382-5111

MOVING SALE — HOUSEHOLD furnishings to be sold and removed immediately, sofa sleepers, chesterfields, dining and dinette suites, bedroom groups, mattress and box spring sets, Colonial solid wood maple finished furniture, desks, china cabinets, chests of drawers, dressers, lamps, coffee and end tables, etc., Also freezers, refrigerators, dishwashers, ranges — builders and contractors, enquiries invited. Two only 26" console television, reg. 0900 to go at $599, compact stereo packages at give away prices. Apply 704 View St., basement, Norwood Home Furnishing Sale. Closed Monday.

Mel's BARGAINS

Gold rayon velvet swivel rocker and matching Ottoman, new price over $500, in like-new condition, only $250. 8 cu. ft. chest deep freeze, $175. White treadle sewing machine, $80. 3460 Quadra, 384-3152. Closed Mondays. Chargex available.

COLONIAL HIDE-A-BED, $295. Colonial chesterfield and matching swivel rocker, needs upholstering, $75. Buffet and hutch, $175. Coleman camp stove, $16.50. Mel's Bargain, 3460 Quadra, 384-3152. Closed Mondays. Chargex available.

MOSS ROCK, 95 SQ. FT., 2 tents, 8x8, 2 Brentwood 10-speed bikes, 1067 Chev Super Sport front seat, cartop carrier, child's school desk, 1934 Ford rear end with wheels, 1956 5-11 Olds rear axle hot rod stock, 1957 Chev hood, 1520 Church Avenue, 477-6036.

LARGE 7-PIECE ELM DINING suite, excellent condition, $600; near new portable Kenmore dishwasher, avocado green, $240; box spring double bed, complete hardwood headboard with shelves, $200. 384-8655 after 3 p.m.

GARAGE SALE, SAT. AND SUN. 10 a.m.-4 p.m. Chesterfield and chair. 10 sq. ft. ceramic tile. Clothes line, and elevator. Umbrella clothes lines. Kirch rods. Oil stand. Oil heater carburators. Kitchen table. 726 Blackhall, 478-1068.

BLACK AND WHITE TV AND stand, $50, Chinese hooked rug $20, bookcase $20, 2 small British India rugs $40 pair, bathroom chair $14, 3 rug pieces, roll-away cot, good condition $40, chair and umbrella $15, other miscellaneous articles and china. 598-8580.

CHART TABLE CUSTOM MADE, 4 drawers, 48 by 38 by 41. Offers. Old lab bench, could be converted to bar, offers. Sliding bathtub doors, $10. Venetian blinds, $5 each. Curtain rods and mirrors, miscellaneous sizes. 595-8414.

ADHESIVES & CEMENTS FOR all kinds of materials—Always in stock at THE PLASTIC SHOP, Industrial Plastics Ltd. 2105 Douglas St., Victoria, 386-1477 and 460 Wallace St. Nanaimo 753-0114.

BUNK BEDS, OLD FIREPLACE mantel and matching leaded glass bookcases, old dresser, R.C.A. floor radio and baby buggy, 479-4749.

SAPPHIRE CLUSTER RING, $125; Oster blender and GE mixer, $25 each; meat grinder, $12.50; brass doorknocker, $10. New condition. 477-2678.

CAMPER JACKS, HEAVY DUTY. Four 750x16 truck type tires. Old walking plough. Peetz 5" reel. 479-1264.

APPROX. 66 SQ. YDS. GREEN shag carpeting, 13' 10"x15' purple shag carpet, 9'x8' 10" yellow shag, 9'x12' red shag carpet. 386-1806.

2 BEDROOM TENT, OVER 250 sq. ft., almost new, sleeps 10, $200 or closest offer. Nearly new cash register, $150. 478-7306.

BABY QUILTS, HOMEMADE, $25-$30. 383-2446 or 383-2889 anytime.

8' WHIP ANTENNA FOR BUMPer or boat. Easy lift equalizer trailer hitch. 382-2727.

SET OF THREE BEAUTIFUL stain glass windows, $185. And set of two, 595-3742.

STOVE, HOOD FAN, NEW, COPpertone, 30" Nutone, retail $65, sell half price. 479-8106.

REEL-TYPE POWER LAWNmower, Briggs and Stratton 4-cycle engine. 592-4255.

FILTER QUEEN VACUUM cleaner, brand new, 1268 Reynolds, 479-6458.

LLOYD'S DELUXE BABY CARriage, excellent condition $70. 479-4669.

13 CU. FT. DUAL TEMPERAture Admiral refrigerator, 3 years old, $325, 383-7870.

CUSTOM MADE WOODEN trunk, 2x2x4, $100 or best offer. 385-1105.

CHILDREN'S SAND BOXES, 4'x4'x8" with sand $15. Delivered. 383-0974.

USED OIL FURNACE, NEARLY new; large truck load used lumber, good condition, 598-1105.

HIGHJACKERS, COLOUR PORTAble T.V., wine-making kit, Asaha soptmatic, 478-7645.

BRICKS
Used red bricks, cleaned 24c each. Phone 388-9079.

HOOVER PORTABLE SPIN-DRY washer, as new $100, dryer $50. 592-9611.

FOR SALE, POPULAR MECHANics mags, '56-'71. Phone 592-4554, Hugh.

TWO CANVAS TENTS, 8X8, $25, 8x10, $20 (needs window). 477-1993.

FIBERGLASS CARTOP CARRIer. Phone 386-1758.

USED CLEAN RED BRICKS, 20 cents each. 598-7620.

WATER LILY PLANTS, WHITE only $3 each. 479-3724.

100 MISCELLANEOUS FOR SALE

SCARCE ITEMS
"Imperial" solid walnut twin bedroom suite complete with new mattress and boxsprings, $599; Queen size bedroom suite complete, $659.95. Bunk beds complete, $129 and $459; nite tables, $15 to $49.95; Cedar chest, $99 and $119; 3-mirror vanity dresser, $149; marble top wash stand, $119; oak drop front desk — bookcase, $149; tea wagon, $229; corner china cabinet $314; console dining table, $159; oak gate leg table, $99; set of 4 oak dining chairs, $139; cedar lined wardrobe, $119; Vilas maple writing table, $95; wooden rocking chair, $29.95 to $139; Dimplex heater, $39.95; Hoover washer spin-dry, $89. Use your Chargex or Master Charge.
PANDORA FURNITURE LTD.
New and Used Furniture
1050 Pandora Ave. 386-6319

KILSHAWS
1115 Fort St.
AUCTIONS
Friday at 7:00
Appraisals
for
Insurance and Sale
PURPOSES
384-6441

VICTORIA
LAWNMOWER & MARINE
834 Johnson 386-8338 Victoria
2354 Beacon 656-4012 Sidney

NATIONAL 600 series 4 drawer cash register in good condition. Asking $600.

TheTraders
388-6264 715 Finlayson

DISHWASHER, Sears Kenmore Deluxe portable, nearly new, excellent condition, avocado with maple top, under full warranty until Jan. '79, $360. G. E. Medallion 850 Refrigerator, 2-door, avocado, $280. Piano (Heintzman), $875. Two 7'x9' carpets, cartop carrier, fiberglass curtains (beige) 8'x84", decorator screen, wood, books. 1809 Jade Place. 477-3760.

$4.95
Per square yard — all carpet roll ends under 7'x12' valued to $25.98 per sq. yd. — over 800 in stock. Fuzzy Wuzzy rugs, Craigflower and Skinner — also, Bay and Blanshard. 382-6142.

FREEZERS
18 cubic foot chest type, $288.88. 17.5 upright freezers, $369. ACTIVE FURNITURE DISTRIBUTORS, 5664 David St. 382-8274.

23 CU. FT. VIKING DEEPfreeze, 2½ years old, very good condition, $250. 2-wheel garden tractor with cultivator, disc, plough and wheeled seat. Asking $200. Older 50 horsepower Evinrude outboard, offers. Can deliver 642-3759.

5", 4' BED QUICK CHANGE "Hercus" Australian made (South Bend Pattern) machine lathe. Complete with chucks, collets, taper, and milling attachments, micrometers, etc. Must be seen to be appreciated, $2400 firm. Phone 598-3653.

Save $100 — Moffat convertible dishwashers, 1-deluxe white with 5-level wash and cutting board top. One with 4 level wash and formica top and 150 degree wash cycle. Butler Brothers, 1720 Douglas, 383-6911.

EIGHT-LIGHT CHANDELIER with prisom, $75; older treadle sewing machine, $79.50; blanket box, $60. Mel's Bargains, 3460 Quadra, 384-3152. Closed Mondays, Chargex available.

DRILL PRESS SALE. 5-SPEED Bench Star 16, ½", $199.50; Jet 13R, ½" drill press, $214.50; G.L. 14, 12 speed, ⅝" drill press, $249.50. John Stefaniec Ltd., 2021 Douglas St. 384-1027.

Major Appliances and Carpet at contractor prices.
McDONALDS SUPPLY
370 Gorge Rd. E 386-6745

UNIVERSAL TRADING CENTRE 584 Johnson, Upstairs Warehouse Bargains. Tools, furniture, antiques, curios, glassware, pictures, stereos, cameras and jewellery. 383-9512. We Buy, Sell and Trade.

WATERBEDS
478-7345 DAY OR NIGHT.

BEAT THE HIGH PRICE AND long wait. Lawn mowers repaired, locks repaired, used lawn mowers for sale, mini bike engines repaired, call 479-3268.

HOOVER WASHER SPIN-DRYER, excellent condition $89, coat tree $8. Round coffee table, $15. 595-3319.

PORTABLE MAGNAVOX T.V. black and white. Used less than 24 hours. Adjustable car racks, paints. Misc. articles. 592-3166.

POWER OR CLOTHES LINE poles, fence posts, reel mower, oil and wood heaters, much miscellaneous. 478-3704.

4 CU. FT. PLASTER AND STUCCO mixer. Excellent condition. Stucco scaffolds, iron and planks. 592-3432.

BARBECUE $20, 30 CEILING tiles, $5. Electrolux, $20. 595-7204.

FOR THOSE
"Hard to Find Keys"
PRICE'S LOCK AND SAFE LTD.
847 Fort Street 384-4105

GARAGE SALE
Saturday and Sunday 10 a.m.-4 p.m., 158 Robertson Street, Fairfield.

REFRIGERATORS
10 cu. ft. apartment-size Admiral, gold, builder's surplus at cost, $275. Phone 595-2434 or 479-6486.

DELUXE KENMORE SEWING machine with buttonholer, monorammer and 30 cams. $325. Call after 6, 383-1348.

SEAL POINT SIAMESE KITtens, selectively bred from our unrelated stock, trained. Phone 112—246-9537.

SEALER QUARTS AND PINTS, Coleman camp stove and lantern. Patio umbrella. Glass rod and Penn reel. 592-6929.

10X12 "SCULPTURED" RUG, gold, dinette set, occasional chair, 3 brush floor polisher. G. E. toaster oven. 384-3755.

FOR SUMMER FUN, POOL, 12x18x4, filter, vacuum, etc. $300. 592-7887.

DOUBLE DRESSER $35, DRAWers $35; 2 Cemetery plots. $130. 384-9973.

CAR TOP BOAT LOADER, CRIB and mattress, mesh playpen, baby carrier, pottie chair. 382-3256.

ONE GM SAFETY SEAT, $10; one inspected-pass safety seat, $30. 478-4742.

GENDRON STROLLER, $25; CAR bed, $10. Both good condition. 478-4742.

STATION WAGON DOG BARrier, and Dog House for Large Dog, Offers 652-2508

CAST POT-BELLY AND PARlour stoves; down sleeping bags. 384-9064.

2 STOVES, 2 REFRIGERATORS, older-style, sturdy. Reasonable price. 388-5869.

ALMOST NEW ELECTROLUX vacuum with powerhead. 382-3720.

CLOTHES RACK FOR DRESS store, 388-7254.

TEMPORARY POWER POLE for sale. Phone 642-3932.

TAPPAN GAS RANGE AND HOT water tank, $20 each. 592-7823.

10" TABLE SAW WITH STAND and blades. $325. 478-4283.

HOUSE PLANTS FOR SALE, ALL kinds. 592-3892.

SPA MEMBERSHIP FOR SALE, $250 for 10 years. 384-9206.

USED RED BRICKS, 22C EACH. Phone 385-2916.

SMALL CANNISTER VACUUM cleaner, $30. 383-6833.

100 MISCELLANEOUS FOR SALE

WE ARE MOVING SOON — SACrifice prices on brand new home furnishings — Look at these examples — modern 2 pce. chesterfield, 100% Polyproine fabric, gold or rust, reg. discount price $349, moving sale price $269; Colonial deluxe sofa and roto rocker, 100% nylon pumpkin floral, reg. discount $757, moving sale $599; contemporary plush nylon sofa and love seat, reg. discount $599.95, moving sale $398.88; hi-back sofa andchair, solid colour of wheat-wheat or oatmeal, reg. discount $699.95, moving sale $498.88; sofa sleeper — 100% herculon, choice of colors, reg. discount $370-$399, moving sale $259.88 $288.88; quality restonic mattress and box spring sets now priced to clear out, 39" twin set, $99.99, 48" ¾ set, $109.88, 54" double set, $119.88, 60" queen set, $149.88; bedroom suite, 5 pce. consists of triple dresser with mirror, chest 54"-60" headboard and 2 night tables, reg. discount $519, moving sale $398. We also have dinette and dining suites — Coffee and end tables, lamps, desks, chests, dressers, etc. Many, many more items too numerous to list in this ad. Admiral refrigerators, freezers, dishwashers, ranges, automatic washers and dryers all discount to sell fast. Apply 704 View St. basement, 9:30 a.m.-5:30 p.m. Friday eves. to 9 p.m. Norwood Home Furnishing Sales.

RIGA
"HAS IT"
HOLIDAY SPECIAL!!!
25% off all "Citex Fabrics" on upholstery orders placed until July 29.
Have your furniture reupholstered while on vacation — for in home estimates with samples call Mrs. Daphne Pollard.
Free pick-up and delivery — Terms available.
RIGA
UPHOLSTERY
383-7621 Now In Market Sq.

COLOR TV
MONTHLY PAYMENTS
Start in November!
3 FULL YEARS
WARRANTY
3 Full years
All Parts and Labor!
16" deluxe portable $399.95
$20 Down $16.29 Per Month
18" Deluxe portable $$299.95
$20 Down $18.50 Per Month
20" Table Model TV $489.95
$25 Down and $19.93 Per Month
26" Deluxe Consol Style $599.95
$25 Down and $24.66 Per month
20" Remote Control Set $788
$25 Down and $32.69 Per Month
26" Deluxe with Rem. Control $998
$25 Down and $42.08 Per Month
34 Monthly Payments Starting November

TheTraders
388-6264 715 Finlayson

ONE MTH. OLD KENMORE VACuum with power head list $260.95, ours $119.95. kenmore vacuum with power head $89.95. Hoover upright $29.95. Overstuffed chesterfield and chair $49.95. Near new chesterfield and chair was $399.95, now $199.95. New 4-drawer dresser $39.95. 3-piece leather-like living room suite, tuft-style overstuffed long couch, love seat and swivel chair, was $699.95, now $499.95. Two snare drums on stands, Ludwig and Olympia, either $49.95. Pete's Place, 786 Goldstream, 478-6000.

Carpet Sale
Carpet roll ends, up to 12x50 ft., regular values to $46.95 per sq. yard, clearing at less than half. Fuzzy Wuzzy rugs, Craigflower and Skinner, also Bay and Blanshard, 382-6142.

BLUE GOLD FLEXSTEEL CHESterfield; brown arm chair; brown fidelity cabinet record player radio; colonial coffee and end-table; white Indian carpet (18'x9'); hall runner, rust; Salem maple single pedestal desk; Vilas maple dresser desk, mirror night stand; black leather suitcases; Mustang bicycle (boy or girl); Kepok life jacket (child's); sleeping bags, Teryline fill. 477-5705.

COMMUNITY GARAGE SALE apartment washer, $85; desk, $20; fridge, $45; tilt-boom hauling trailer, $260; wagon wheels, $40 each; dressers, $10 - $35; new fridge, freight claim, $350; pool table, $125; desk, $65; stove, $25; Velour chair, $99; oak drop-leaf table, $95; moped bike, $220; ceramic fire pot barbeque, 45. 3932 Douglas St., Tuesday-Sunday 9:30 to 5. 479-1713.

PHILLIPS CONSOLE STEREOphonic radio record player. Fourpiece leather covered chesterfield suite includes single chair, loveseat and chesterfield. Coffee table, Woods electric water heat, 30 gallons. Saturday or Sunday afternoons, 4911 Lochside Drive.

GARAGE SALE, SAT.-SUN. 10-4. Fridge, range, wringer washer with pump, stainless steel sink with s, tent 9x9, numerous other items. 4905 Lochside, 658-8010.

SUNSHINE SANDALS, HANDmade and custom fitted to assure maximum comfort. Constructed out of virtually indestructible material. Call 385-4154.

WASHER KELVINATOR, ENAMel tub, 4 cycles, 6 temperature settings, good condition, $125 or nearest offer. Phone 595-3783.

GARAGE SALE, TOOLS, GARden furniture, building blocks, etc. 107 Wellington Ave. Sat. and Sun. Morning, 9-1.

HUGE GARAGE SALE, SAT. AND Sun. Lots of cupboards, drapes, household effects, antique barber chair, 1467 Finlayson Pl., phone 595-6317.

CRIB, PRAM AND BABY BACK pack, double stainless sink, Old kitchen drawers (7) and doors (15). 477-1986.

44-PIECE SET OF COALPORT "Revelry" bone china. $350 or best offer. Worth more than double. 477-5025.

BEAUTIFUL FRITH ORIGINAL wedding gown as new. No reasonable offer refused. Size 12-13. Phone 595-0295.

8-MONTH-OLD LEFTHAND 16-cubic gold Moffat fridge, $500. Hide-a-bed, good condition, $250. 5:30 to 7, 477-0814.

METAL DETECTOR $60. SEVERal stained glass shades from $55. Matching large Victorian picture frames. Offers. 388-7903.

17 CU. FT. FROST FREE Fridge. Good working order 652-2508

2 FLIGHT BAGS, SIZE — 22"x16"x12", 4 folding metal chairs. Phone 592-4116.

KENMORE PORTABLE DISHwasher, five cycles, nearly new, offers. 383-9868.

Sunday Garage Sale. 3070 Washington, off Gorge, Art work, books, furniture, etc.

RED DEVIL RACING GO CARTS, excellent condition, hardly raced, $625, with extras. 382-8627.

CALIFORNIA KING WATERBED, complete. One year old. $75. 598-1212 between 9 and 4, David.

ONE 7' COUGAR RUG, $300 OR best offer. 477-6981. Block F No. 412.

SLATE POOL TABLES FROM $575 and shuffle boards L. G. K. Enterprises. 478-8559.

OUTDOOR INCINERATOR BARrels, ready to use. Free delivery. $5.95. 383-1328.

PHILCO WHITE STOVE, CONTINuous clean, $250. McClary white fridge, $250. 474-1986.

HARVEST GOLD STOVE, DOUble oven, king size bedspread, drapes to match, 150x84. 642-3852.

SMALL WALNUT CABINET, $45. Small desk, $10. Chrome stereo stand, $15. Phone 592-7041.

MOVING SALE, ALMOST everything, furniture, freezer, new washer, dryer 386-2392.

PICNIC TABLES FOR SALE, stained $25, unstained $20, 478-1091 or 478-5138.

CARPET TREND
corner of Skinner and Langford (Vic West). 386-7501.

REMINGTON UPRIGHT SILENT, excellent condition, 385-0070.

100 MISCELLANEOUS FOR SALE

RENT
COLOR TV
$19.95
Per Month
Deluxe Model. Automatic Features
388-6264
Open Weeknights till 9 p.m.
Sat. to 6 p.m. Sun noon-5 p.m.
TheTraders
388-6264 715 Finlayson

KIRBY CLASSIC UPRIGHT PLUS attachments, list price over $500, ours good as new, 3 yrs. guarantee, $199.95. One month old Kirby Classic III plus attachments, list price $589, ours $299.95. Electrolux AP100 with power head, list $349, ours good as new at $199.95. 3 mon. old Filter Queen plus Shampooer, list $409.95, ours $199.95. Easy monthly payments available o.a.c. Open 7 days and nights, 15 mins. from town, 10 from Woolco, Pete's Place, 786 Goldstream. Chargex, Mastercharge.

SALE BY SEALED TENDER, 1975 Lionel tent trailer, never been used, damage to right side. 1971 VW Super Beatle, automatic, minor dents. Five assorted bicycles, all damaged. Items may be viewed between 8 a.m. and 4 p.m., Monday through Friday at I.C.B.C. Salvage Depot, 979 Dunford Avenue, Victoria, B.C., 478-0133. Closing date 2 p.m. Tuesday July 11, 1977 conditions as set out on tender sheets applies to all sales.

ADMIRALS SONER COLOR PORtable TV, now $149.95. Console color $169.95. Twin bed, $49.95. Double bed $59.95. Chairs, chairs and more chairs, oak, walunt and mahogany, 6 walnut ladder backs, $89.95, 4 oak, $$99.95. Many others all over the store. Open 7 days and nights. Financing available o.a.c. Pete's Place, 786 Goldstream, 478-6000.

"UPHOLSTERY SPECIAL"
Call THE POLLARDS — New Owners
at RIGA UPHOLSTERY LTD.
383-7621
In Home Estimates
Now Located in Market Sq.

B.C. ALUMINUM
Window screens $8 and up
Door parts — screen repairs
5" Gutter — Eavestroughing
Storms, Windows, Doors, Soffitt
ANGLES—TUBING—SHEETING
Patio roof — Roll up awnings
3930 Douglas (Cor. Ralph)

PAIR TWIN ACORN 4 POSTER beds, $149.95 each. Other matched twin beds from $49.95 each. Doubled bedroom suite $199.95. Handmade stained glass Tiffany styled shades from $14.95. Mahogany table and 4 mahogany chairs, $189.95. Financing available o.a.c. 15 mins. from town, Pete's Place, 786 Goldstream. 478-6000.

WASHERS - DRYERS
Rebuilt, guaranteed, free delivery. Also: Inglis, Kenmore, Whirlpool and Maytag washers and dryers wanted, working or not. Ralph's Appliance Repairs, 479-7824. Mon.-Sat. 9 a.m.-7 p.m.

DECORATE HOME, SHOWROOM or store. Beautiful beams, 8 by 16' length, 6 by 6". Cedar look. Very reasonably priced Lava rocks from California. Good for making fireplace, or recreation room bar, etc. 720 Yates street. House of Farrah. 384-2444.

BROADLOOM, NEAR NEW, 12x15, 6½x7½, green tones, short shag, with underlay, 9½x12½, mauve tones, short shag. Box spring and Sealy mattress. Bookshelf headboard. Evenings, 385-4329.

LEFT OVER FROM PROJECT. Quantity of lumber, stacks of joist bridging, 2"x2", also, compresser, for nailing machine. Hose and two heads. Best offers secures. Contact G-Plan Properties. 535 Yates, 385-0991.

1. ACRYLIC TUBING, ROD AND SHEET — Available from THE PLASTIC SHOP, Industrial Plastics Ltd., 2105 Douglas St., Victoria, and 460 Wallace St. Nanaimo. Open 6 days a week.

COMMERCIAL APPLIANCES 110-volt vegetable steamer unit, 6 holes, mobile, in excellent condition. Commercial potato peeler, commercial pizza oven. All items open to offers. 477-8842.

OPENING
HIBERNIA ANTIQUES
Saturday July 9th.
1016 FORT STREET

THE GREATEST GARAGE SALE ever. New clothes galore, sizes 5-10. 1975 color TV. Plants. Oil stove, fridge, desk. 1950s cabinet record player and records. Sunday, 2416 Millstream Rd., 478-8244.

SILK THREAD HANDcrocheted small size table cloth and one Chinese silk 60x90 tablecloth with 6 dinner napkins. 384-4292.

8X12 GOLD SHORT SHAG CARpet with underlay, like new $235, Air conditoner, 6000 BTU, 1 year old, new, $360 selling for $190, call after 6 p.m. 382-4683.

THREE MONTH OLD KENMORE range, with corning top, continuous clean oven, white with black door, Sears warranty. We have purcahsed a home with built-in range. $575. Phone 383-1981.

25'X8' MOBILE CABIN, 4 ROOMS, rustic interior, cedar siding, shake roof, very unique, ideal for office recreational cabin, various businesses. $3750, offers, trades. 658-8669.

NEW HOTPOINT DELUXE PORtable, dishwasher, Scrub cycle included, Avocado, $385, valued over $500. European Health Spa 5 year membership for $200, worth $500. 592-9447.

FRENCH PROVINCIAL FRUIT wood, coffee and end table, $100. Pale green wool carpet, 6 1-3' by 11¾, $55. Datsun repair manual, $5. All in very good condition. Phone 478-8011.

HIGHBACK GREEN SOFA AND chair, $75. Also floor-length green brocade drapes with thermo backing, $75 or best offer. Marine stove, CB radio and anchor. 656-6551.

24"-30" RANGES
Reconditioned, guaranteed, free delivery, Ralph's Appliance Repairs, 479-7824. Mon.-Sat. 9a.m.-7 p.m.

SEARS "COLDSPOT" FROSTtless 15.2 cubic foot upright freezer, new condition, $300. Sears "Solid State" 19" colour TV, $290 Offers considered. 477-5026.

BEEHIVES
25 hives aplary and single colonies with equipment for sale. Phone mornings and evenings, 8-9 o'clock, 656-1859.

RED BAKER BRICKS
Clean used red baker bricks, red flat bricks, interesting white bricks. All suitable for facing, patios, barbecues, etc. 652-3898.

SKLAR COLONIAL DOUBLE sized hide-a-bed, white 25" viking range, McClary Easy manual defrost refrigerator, white, phone 595-4848.

RUG, PERSIAN IMPERIAL KERman, $5900. 12'9"x20'. Red and blue background, beige medallion, retail $13,000. 598-3505.

WIDE SELECTION OF GOOD furnishings and accessories. The Blue Nrn, 1133 Fort St. Open Sunday, too!

BABY ITEMS, GENDRON CARriage, car bed, walker, wooden play pen, folding high chair, harness. 595-1130.

FOR SALE. APPROX. 40 YARDS green shag carpet with underlay, $100. Also 1 set of bunk beds, $75. 479-3735, call after 6 p.m.

ROLL-AWAY-COT, $20, CONcrete laundry sink, $15, phone 595-2479.

BLACK-GREY-WHITE WOOL, 50- - $2.00 per lb. 656-363.

SPA MEMBERSHIP FOR SALE, also desk. 474-1860 or 478-8420.

EXCELLENT KIRBY VACUUM with shampoo kit. 382-3720.

PORTABLE DISHWASHER, EXcellent condition. Phone 477-6715.

23-GALLON GAS WATER HEATer, $90. Telephone 478-4678.

WASHER AND DRYER, GOOD condition, $350. Offers. 592-1598.

10'X20' PRE-FAB STORAGE Shed, with floor, $450. 384-2872.

9'X18 FT. 3 ROOM TENT, $125. 10'x14' tent, $90. 478-7833.

WHITE SINK, SHOWER STALL; pink toilet; 2 doors. 384-4292.

100 MISCELLANEOUS FOR SALE

Homegrown Plants
Conditioned to the home environment. Good selection in stock. The Plantarium, Lower Commerce Mall, 383-6222.

GARAGE SALE, SATURDAY, Sunday 10 a.m.-4 p.m. 608 Toronto Street. 7 h.p. Briggs motor, 10-speed and 3-speed ladies' bikes, vanity sink, chairs, 3-piece set of bathroom fixtures, aluminum windows, plants, movie camera, old fridge and stove, chesterfield and park bench.

PLANT SALE
New management. Up to 50 per cent off. All stock must go. Plantarium, Lower Commerce Mall, 383-6222.

ATCO POWER MOWER, NEW, has been used a few times only. 20" wide, 6 blade, 4 stroke motor, complete with manual and tool kit. New price $505, asking $295. 592-1670.

TWO IRON STAIR RAILINGS, old china cabinet. Captain's bed. Cabinet radio record player. French Provincial bed. 54". 382-3207.

GIANT ANTIQUE, BOTTLE AND Collectable Show and Sale. July 30th and 31st. 10 a.m.-5 p.m., Juan de Fuca Curling Rink, 1767 Island Highway. Free Admission.

DOORS WITH HARDWARE AND frames. Kitchen sink and cabinet, complete. Toilet with tank and seat. Fireplace damper. Old red brick. 658-5802.

FOR SALE. SIZE 5 WOMEN'S roller skates, government approved car seat, large play pen, crib, mattress, and warming tray. 385-5647 after 6 p.m.

FOR SALE — MILWAUKEE router and jigsaw, electric hand planer and Stanley skilsaw. $250. phone 382-1142.

ROLL-AWAY COT, CHEST OF drawers, G.E. Automatic washer. Table and Chairs. Miscellaneous articles. 935 Scotia St. 385-4220.

ARC WELDER
225 amp A.C. Miller Thunderbolt new condition $225. 384-8075 pager 474.

JUKE BOX, 200 SELECTION Wurlitzer, works fine, ideal for rumpus room, $600 or best offer, 478-4248.

GOLDEN TOUCH AND SEW, $350. Pays for itself. 658-1029.

18' SWIMMING POOL, $350 MUST be disassembled. 598-1353.

HEWLETT PACKARD 25 CALCUlator. 1 year old $125. 112-339-6035.

CHESTERFIELD AND CHAIR $200. Pool table $100. 478-4068.

15'x4' POOL, FIRST $100. 652-5895.

HOMEMADE UTILITY TRAILER, 8' long, new tires, $300, 642-3693.

RED BRICKS FOR SALE. 22C each. 479-1293.

103 MISCELLANEOUS WANTED

WE WANT YOUR GUN
RIFLE, SHOTGUN
OR HANDGUN
CASH FOR ALL MODELS
Robinson's

Since 1929
VANCOUVER ISLAND'S
LARGEST
GUN SELECTION
1307 BROAD 385-3429

LUNDS
AUCTIONS
Tuesday — 7 p.m.
Friday — 1:30 p.m.
APPRAISALS
For All Purpose
386-3308

QUESTION?
Where can I sell my rifles — shotguns — pistols and accessories for a fair price?
INTERNATIONAL KNIVES
574 YATES ST. 383-2422
(Across from the Post Office)

THE SALVATION ARMY Needs your re-usable clothing, furniture and household goods. "Help us to help others." Family Thrift Stores. Victoria, Sidney and Langford. For pickup — 386-3295.

WASHERS - DRYERS
Cash paid for Inglis,Kenmore, Whirlpool and Maytag washers and dryers working or not. Ralph's Appliance Repairs, 479-7824 'til 7 p.m.

I NEED OLD STOVES, OLD wood working tools, old wood chairs and tables, old metal beds, etc. 479-2684.

WANTED: 17 FT. TO 20 FT. fibreglass boat, auto or truck in trade for 29 ft. GMC motorhome conversion. 656-6806.

LOOKING FOR BOOTHS CHINA made in England. Blue British scenery. No. A8024. Please call collect after 5, 206-885-6453.

OLD CAR BATTERIES, RADIAtors, copper, brass, lead. 383-1328. 526 David.

WANTED: LARGE GARAGE OR shed with electricity, in or out of town. 384-3934.

OLD PAINTINGS WANTED, INcluding damaged ones. Also, picture frames. 382-4636.

SMALL CALIBRE SEMI AUTOmatic deer rifle 222, 223, 243 etc. 478-3682.

IF YOU ARE MOVING AND have any furniture please call 595-7567 or 383-8311.

LARGE USED, ABOVE GROUND swimming pool, and fittings, liner unimportant. 383-4826 after 5.

WANTED 15 CU. FT. FRIDGE, right hand single door, excellent condition. 592-1895.

OLD POSTCARDS BOUGHT BY private collector. Please call evenings 595-8845.

IRISH BELEEK CHINA WANTed, also large desk, bookcase, and tea wagon. 383-0405.

WILL PAY REASONABLE CASH price for quality water skis, 479-4952.

WANTED AUTOMATIC WASHER, under $100. also, a dryer, call 383-2622.

WOULD LIKE TO BUY OLD pocket watches and clocks in any condition. 595-3742.

PIANO WANTED: REASONABLE. 382-5906 or 385-4807.

WANTED TO BUY TABLE SAW and tools. 595-3742.

WANTED — TWO PROPANE Cylinders, 100 lb. size, 642-3693.

SELL OLD BOOKS TO THE Haunted Bookshop. 382-1427.

FRIDGES AND FREEZERS bought. 598-7422. All-Temp.

109 MISCELLANOUS TO RENT

WHY BUY?...
AND MAKE A MISTAKE.
Telephone Answering Machine Rentals at INTERCONNECT
384-0511

SAWYER SEWING CENTRE
RENT TO OWN — Domestic and industrial sewing machines
840 FORT 388 6728

115 SWAPS

'66 CUTLASS, TOP SHAPE, trade for hardtop tent trailer. 1086 Shaw. 478-9118, 6 to 8 p.m.

1973 HEAVY DUTY ½-TON FORD for camper, trailer, boat or whatever. 478-5477.

MINI BIKE, EXCELLENT CONdition, $250 or best offer. 388-6962.

19' CEDAR HULL CABIN, value, $375, for equal, 592-6470.

115 SWAPS

30' MONK CRUISER
Will trade fully equipped 1968 wood Monk cruiser for equivalent value or equity in real estate. Vessel worth $25,000. 479-4594.

1973 METEOR, V-8 AUTOMATIC, air, power steering, power brakes, excellent condition, $1800 or best offer. '67 Ford 2-door, re-built 428, 4-speed and more. 383-8953.

28½' POWER CRUISER, $5,300 or reasonable offer, or swap for recreational vehicle, or good second car or truck or ? 384-7156 anytime.

1973 SUZUKI 500, FOR BOAT, motor and trailer Helmets, saddle bags, wind screen included. 595-8594 after 6 p.m.

29 FT. MOTORHOME, GMC, FANtastic conversion for family. All amenities, $4,750. Will take boat, car, truck or ? in trade. 656-6806.

'73 DATSUN SELF-CONTAINED Buccaneer camper, will take small station wagon as part payment. 595-4003.

TRADE — 2 LAKEFRONT LOTS, interior B.C. value $12,000 part payment, small Oak Bay house or ? 592-9224 before 9 or after 5.

EQUITY IN REVENUE PROPERty and cash for 20'-24' fiberglass power boat. 383-7343, 598-5537.

61 VAUXHALL VICTOR. WILL swap for shotguns or whatever. 388-6502.

116 COINS and STAMPS

FORT STAMPS, FORMERLY Kents, now located at 841 Fort Street. 386-1912. Buy, sell and trade.

STAMPS AND COINS FOR SALE, phone 658-5135.

117 ARTS and ANTIQUES

SUPERB EARLY AMERICAN mahogany love seat, $399.95. Mr. and Mrs. mahogany chairs, $399.95 pair. Mahogany upholstered bedroom chair, $99.95. Wingback upholstered chair, now $169.95. Golden oak mirrored back sideboard, $249.95. Other mirrored back sideboards from $119.95. Golden oak duchess dresser, $99.95. Large selection of duchess dressers and chairs. 15 mins. from town, 10 from Woolco. Open 7 days and nights, 786 Goldstream. Financing available o.a.c. 478-6000.

MAGGIE CAMPBELL'S Antiques. Selection of Small Sideboards, Bobbin turned Hall Table, Brass, Copper and Nickel Jardinieres and Boxes. Other interesting objects. 402 Moss St., Corner Moss and Fairfield Rd. 10:30-5:00 Tuesday to Saturday.

OPENING
HIBERNIA ANTIQUES
SATURDAY, JULY 9TH
1016 fort street

STATUE OF SAPPHO, HEIGHT 33", 100 years old, $2,000. Mahogany settee, 100 years old, needs renovating, price $350. Terms, cash or certified cheques. 1270 May Street.

COME TO THE BLUE URN. ANtiques and Collectibles in an interesting Heritage home. Open Sunday, too! 1133 Fort Street.

ANTIQUE REPAIRS FRENCH polishing, restoring, refinishing, cabinet work. 388-5639, evenings. 479-3443.

CANADIANA — LARGE PINE corner cupboard, Ontario, Circa 1840. 479-8084.

ANTIQUE UPHOLSTERED DINing chairs and Victorian Chairs. 386-7355.

SET OF THREE BEAUTIFUL stained glass windows, $185. And set of two. 595-3742.

ANTIQUE PLATFORM ROCKER. Recently upholstered in green velvet. $225. 385-6547.

FURNITURE REPAIRED. ANtiques our specialty. 478-2539.

OLD BRASS BED. $425. PHONE 385-0326.

ANTIQUES — SHARE A STORE, $25 per month. Plus time. 595-4756.

120 GARDEN SUPPLIES

VANCOUVER ISLANDS LARGest stock of new John Deere lawn and garden equipment. Good reconditioned trade-ins usually in stock. J. Grieve Motors Ltd., 652-1642 days, 652-4192 evenings.

Fertilizer

COW MANURE FOR SALE. 652-2026 or 652-1743. No Sunday calls, please.

Plowing, Rotovating and Cultivating

DON'S TRACTOR SERVICE
477-3913
We rotovate, plow, cut grass and brush also, loading and hauling.

COOPER TRACTOR SERVICE
478-3143 or 477-5167
Grass or brush mowing, rotovating, loading, hauling, lot cleanup.

Seeds, Bulbs, Plants and Shrubs

AFRICAN VIOLETS, CACTI AND other plants, half price. Phone 478-7671.

Topsoil, Rocks and Fill

SCREENED TOPSOIL WITH sand and manure $12 C.Y.
Minimum Delivery 6 C.Y.
Garden Sand $3 C.Y.
Plus Delivery
Sand — Fill
Road Gravel
Drain Rock
Crushed Rock
Bark Mulch — Fine ¾"-1½"
Bark Mulch — Coarse 1½"-3"
E. NIXON LTD.
Office 385-4431
Nights 479-1937
or 479-2995

NO 1 RICH SCREENED BLACK loam, $9 per yard, bags $2. No. 1 topsoil, $8 per yard, good topsoil $5. Also fill soil, gravel, sand, manure and hog fuel. 595-8129.

TOP QUALITY SHREDDED TOPsoil, mixed with sand and manure, 10 to 14 yard loads, $8 per yard. Smaller amounts available. Peninsula Bulldozing. 479-1884.

NO. 1 SCREEN TOP SOIL, WITH sand and manure, 7 yds. for $65. 14 yds. $120, self pick up $9 a yard. 478-3322.

BEAUTIFUL GARDENS
Garden clean-up, maintenance and complete landscaping service 384-9972.

LAWN SOD
Johnson Sod Farms. Orders of all sizes. 339-4803. Comox.

GRAVEL SUPPLIES (REASONable rates, free fill, delivery only. 478-2326, 478-2428.

BLACK PEAT SOIL BY THE sack. We deliver too! 382-2843.

TOP SOIL $8 PER YARD, GRAVel and sand delivered. 652-3572.

CLEAN FIELD SOIL. $8.50 A yard delivered. 479-5088.

125 PETS and SUPPLIES

LOVING SMALL COMPANIONS. Miniature long-hair Dachhunds. Registered champion stock. 479-6379.

REGISTERED BRITTANY SPANiel Pups. Excellent hunting and family dogs. Will be ready July 13. Phone 112-376-7967.

WE ARE LOOKING FOR A home for our Siamese cat, a pet to us for 9 years. No children, houses only, no apartments. 382-7628.

MUST SELL GRAY MALE COCKatiel with deluxe cage only 1 year old and very smart. Sacrifice at $100. Phone 477-9344.

CROOSACAT CATTERY
Now available — adorable Siamese kittens from registered parents. Pet or show prices. 592-4253.

LOVELY ORANGE PART-PERsian 9-month male cat needs loving adult home. Neutering assistance. Animals Crusaders 386-9832.

MALE CAT, BLACK AND WHITE excellent pet, good mouser. 12-week-old kitten, female. 595-1123 days, 592-2949 after 6.

POODLE PUPPIES, BROWN male standard, well-bred, only 3 left. 595-1123 days, 592-2949 after 6.

REGISTERED OLD ENGLISH Sheep Dog puppies. Phone 246-4267 or 746-4332.

CHOCOLATE AND SEALPOINT Siamese kittens, both female, $50. 658-8145.

FOR SALE, 2½ YEAR OLD purebred obedient German Shepherd, to suitable home. 642-3812.

IRISH TERRIER PUPPIES, purebred, not registered, $85 537-5483.

15, 20 AND 33 GALLON aquarium, all complete, also baby hamster. 656-5971.

ADORABLE BABY TEDDY BEAR hamsters, free to good home. 478-7642.

125 PETS and SUPPLIES

THE BIRD CAGE
Shelbourne Plaza. Birds, fish and macrame. Fish sale, 10% off aquarium sets, hoods and stands. Medium Neons and Penguins, 4 for $1.49. Silvertips, 3 for $1.49. Black Mollies, 2 for $1.49. 3619 Shelbourne, 477-3811.

PUPPIES AND DOGS
Four spaniel cross pups. One neutered male needing country home. Female Chihuahua. Female spaniel cross. 384-0859. Greater Victoria Animals Crusaders.

QUALITY GREAT DANE PUPPIES
3 females, 7 weeks old. Fawn with a black mask. Sire: AM Ch. Lincolon's Mc Q. Dam: Can. Ch. Beldane's Heidi's Jezebel. Phone after 6 p.m. Friday. 595-5584 or 385-7085.

4½ GAL. FISH TANK, 3 GOLD fish, light, many extras, excellent for a biginner, $15. Habitrail and 2 hampsters, extra cage, 5 lbs of litter, $10. 479-6859.

OUR LOVELY COLLIEshepherd cross chases our chickens so we have to let him go, to a nice country home with children. 652-3898.

SENSATIONAL GERMAN SHEPherd puppies, champion sire and dam for show obedience. Phone Machemer, 246-9072 Prangley, 746-7591.

TWO MALE GINGER KITTENS, litter-trained, 7 weeks old, had shots. Free to good homes. 479-0909.

WANTED: WARM, AFFECtionate home without other pets for a 4 year old female poodle in need of much love. 479-6993.

REGISTERED BLACK TINY TOY poodle, female, $175, male — $100. Phone Nanaimo, 754-5868.

GERMAN SHEPHERD PUPPIES, 2 left, 1 female, 1 long coat male. 592-0249.

REGISTERED BLACK COCKER spaniel, puppies, male, shots. 479-6969.

2 SPRINGER PUPS, FROM IMported parents, best hunting English strain, 652-1534.

MUST SELL: 2 YOUNG MALE Cockatiels, with large cage and accessories. 477-8693.

PEKINGESE PUPPIES FOR sale, registered C.K.C. Champion Stock. 479-3544.

10 WEEK OLD ENGLISH springer spaniel, liver and white, $100. 658-8120.

ENGLISH FOX TERRIER, PUPS parents imported from England. 652-2019.

MIKSAS LITTLE ARK REGIStered Doberman Pinscher Puppies. (Campbell River). 286-1374.

SHELTIE PUP, MALE, REGIStered, sable. 8 wks. shots. Phone 656-1371.

BEAGLE PUPPIES, MALES only, purebred. Phone Cobble Hill. 743-2117.

CHIHUAHUA, FOX TERRIER Cross, 8 weeks, two females, one male $25. 384-4929.

REGISTERED FEMALE IRISH Setter, 478-3072.

2 PART PERSIAN WHITE KITtens. Free. 478-5893.

GREATER VICTORIA DOG OBEdience Training Club. 592-7310.

BUNNIES FOR SALE. DUTCH and California cross. 385-8054.

KITTENS, TWO WHITE AND two grey. Phone 478-6977.

FREE WHITE KITTENS. 479-1147.

PIGEONS FOR SALE. 479-7781.

KITTENS NEED HOMES IMMEdiately. 478-4891.

FREE KITTENS, 3 MALES. 386-6613 after 5.

127 CHICKS, POULTRY HATCHING EGGS SUPPLIES

POLISH ROOSTER FOR SALE or trade for Bantam hen, 478-7489.

128 LIVESTOCK SUPPLIES and EVENTS

CHAMPION ARABIAN BLOODlines for sale. 8 year old mare on foal to Champion Falzuk. Two yearling fillies by Falzuk. One yearling filly by NH. Ch. Khari. One yearling colt by Arn's IBN RISHEEL. All purebreds, all show quality. Serious inquiries invited. Terms available with approved credit. Phone 748-8820.

HORSE LOVERS HIDE-A-WAY
For sale 12x68 Northwest trailer, fridge and stove included. Full hook-up and in its own cool spot amongst the trees at Cobble Hill. Horse stalls available. Full price $15,500. Phone (112) 743-4636, 1265 Chapman Rd.

MUST SELL 9 YEAR GREY-DAPple Reg. thoroughbred gelding 15.3-16.0 hands. Excellent event prospect, hunter-jumper 1st year green, clears 4'9" easily. Asking $2,000. Good comformation. Call 753-8482.

IRISH ANGIE
Registered quarter horse yearling filly. Dam: Omos April (quarter horse), Sire, Irish Bull (TB). Phone Duncan 748-1962.

WANTED: THOROUGHBRED confirmation hunter, 16H-16.2 H. Betwen ages 4 and 10. Preferably with elementary dressage and jumping background. Good manners essential. 653-4437 or 537-5453.

BEGINNERS HORSE, ½-ARAB mare, 9 years, sound, 15 h.h., very gentle, good trail horse, good English training. $750. Can deliver. Also 17 in. English saddle. 112-537-2892 (Salt Spring Island).

ATTENTION
½ THOROUGHBRED OWNERS
Don't forget to get your entries in for our halter class at Saanichton Fair. For further information phone 652-3890, ask for Linda.

FOR SALE: 16.2 REGISTERED thoroughbred gelding, experienced in all phases of English riding. Successfully competed in shows, 3-day events, and dressage. 652-3237.

BEAUTIFUL REGISTERED APpaloosa Mare, 14.2 h.h. Well-schooled, successfully shown English and Western. Asking $550. 652-4184.

I'M OFF TO AUSTRALIA FOR 9 months, can someone board my 2 active spaniels for that time? 656-6710.

FOR SALE REG ½ ARAB MARE, good junior show prospect. Palamino mare, flaxen mane and tail. 743-5135.

HAY — APPROXIMATELY 25-TON OF STOCKED FIRST-CLASS HAY. OFFERS. STORAGE AVAILABLE. 652-2530.

LEATHER REPAIRS
Saddle, tack and blanket repairs. Vests, chaps, made to order. 384-7238.

FIRST QUALITY HAY, LARGE weaner pigs, raw wool, grain fed lamb. Meadowbrook farm, 748-0030.

ROOM FOR BOARDING HORSES and riding, good location, 8 acres of fenced land, $50 a month, Call 658-1193.

REGISTERED THOROUGHBRED mare, 16.2 hands, 10 years old, well schooled and quiet. Phone 658-8473 after 4 p.m.

CROSS BRED COW WITH 2 month heifer, $265. Good western pony saddle and bridle, $45. 478-1494.

PASTURE FOR HORSES NEAR Elk Lake, 20 acres with pond, $30 per month each. 652-1373.

HAY AND STRAW FOR SALE. 652-2025, 652-1743. No Sunday calls, please

HAY FOR SALE, DELIVERIES arranged. Griers Farm Ltd., Duncan, 746-6550.

BARRY ALLEN, GRADUATE farrier. Phone 478-5278 before 8:30 a.m. or after 6 p.m.

LIKE NEW SIMCOE WESTERN saddle, may be seen in Victoria. 385-7961 Info. 653-4437.

FOUR YEAR-OLD THOROUGHbred gelding, trained English, 16 hands. 112-758-6363.

BOARDING HORSES, 4 ACRES of land, stalls, riding ring, Burnside, $90 month, 479-5075.

REGISTERED QUARTER HORSE yearling. Excellent conformation. 658-5726.

½ THOROUGHBRED YEARLING filly — already 15 h.h. Offers. 474-1565. 386-3841.

¾ ARAB MARE, 5 YRS. OLD, $500. 6-yr.-old Appaloosa, $450. 642-3693.

WESTERN SADDLE, $150. English saddle, used twice, $200. 642-3693.

WASHINGTON HORSE MIX ALfalfa, $125 per ton, and local hay. 642-3520.

128 LIVESTOCK SUPPLIES and EVENTS

PUREBRED TOGGENBURG FOR sale, kid, yearling and milker. 479-4749.

HEREFORD COWS WITH ANGUS cross calves. 642-5784.

FOUR-HORSE TRAILER, ELECtric brakes, $3,000. 642-3693.

WANTED — 4-8 MONTH-OLD polled Hereford bull. 652-3262.

LARGE 8-WEEK-OLD WEANER pigs. $40. Will deliver. 478-7137.

WANTED — 2 FEEDER CALVES. 479-3866.

GLENSHE STABLES NEXT show September 11. 652-2444.

HEREFORD COWS WITH heifer calves at foot. 478-0245.

13-YEAR-OLD QUARTER HORSE for sale, $250. 642-3295.

FOR SALE: ½ ARABIAN HORSE, saddle and bridle. 652-2316.

MARE, 15 H.H., GOOD FOR BEginner, $250 or best offer. 592-1726.

FOR SALE, ONE-YEAR-OLD Holstein heifer, $175. 479-3273.

NEW HAY, $1.75 PER BALE, free local delivery, 477-5150.

130 HEAVY EQUIPMENT and MACHINERY

BOBCAT
HABITAT 2000
994 GOLDSTREAM AVE.
478-0811 DL 00784A
LANDSCAPING YOUR YARD?
SUMMER CLEAN-UP?
RENT A BOBCAT
Special Weekly Rates
Your Island dealer for Allis Chalmers-Melroe Bobcat tractors.

RENTAL
MACK TRUCK WITH CRANE
10-ton lift, 65' boom reach, 20' dumping flat deck with or without 7' sides, Crane work or deliveries, any time, anywhere. 478-8425 or 474-2511.

METAL LATHE SALES
Just arrived 12" swing — 36" between centres, quick change gears, etc. Shipping weight 1,000 lbs. Super sale price only $1,495. Limited quantities. Busy Bee Machine Tools, Vancouver, 325-3524.

DEVILBISS AIR COMPRESSOR, model 445, 10 horsepower 3 phase motor with electric, approximately 120 lineal ft. pipe from 1½" to ¾". 642-5831, days, evenings, 478-6320 evenings.

FORCED TO SELL DUE TO illness, 825 Diesel Bobcat and 10' backhoe and single axle dump truck. To be sold as a unit, $25,000. Call after 6 p.m. 383-3659.

1972 JCB7B EXCAVATOR, 30" pads, 2 buckets, $16,000. 1966 White Tadem 20' Flatdeck, V6, 5 and 4, good shape, $2,900. 652-1440 or 652-5870.

M700 BOBCAT FOR SALE, WITH backhoe and metal tracks. 478-9200.

135 FARM IMPLEMENTS

FOR SALE, JOHN DEERE, 350 Crawler eat, plus 580 B Case backhoe, phone 386-1291.

ONE TD18A TRACTOR, WENCH, and blade, $3,500. 479-7476.

135 FARM IMPLEMENTS

FOR SALE: FORD 508 SIDE DElivery Rake, $650. New Holland Hayliner, '67 Baler, $850. Homemade ten bale Stacker on wheels $150. Massey Ferguson 61, Mower conditioner, $1350. All in good working order. Phone 652-5646 evenings or 656-5441, office hours.

HAYING EQUIPMENT, NEW and used. J. Grieve Motors Ltd., 652-1642 days, 652-4192 evenings.

12 FT. HAY SWATHER WITH crimper. Phone 478-2355.

148 LEASE VEHICLES

SMALL CAR, $100 WEEK, $350 month, full size $120 week, $420 month. Unlimited mileage, gas extra, sorry no daily rates, Lakeway Leasing, 477-9424.

150 CARS FOR SALE

MECHANIC SPECIAL
74 VEGA Panel with automatic transmission. Requires engine work. Body in good condition. For more details contact TONY McMANNUS at CORNELL CHEVOLDS LTD. 3050 Douglas, 385-5777. D-00681A.

MONTE CARLO
Extra clean, 1975 MONTE CARLO, with just over 20,000 miles. Equipped with 350V8, automatic transmission, power steering, power brakes, radio, etc. For information on this premium auto, contact
BARRY FOSS
Personally, at 382-7121, or res., 595-6703. Empress Pontiac Buick GMC Ltd. DL-01227A.

'73 EL CAMINO SS, 31,000 MILES, 454 4-speed, positraction, air shocks, American Mags and radials, Craig cassette tape, will consider trades, $3895. 479-9844.

1968 MERCURY MONTEGO MX. Excellent condition. 302 V-8, automatic, power steering, power brakes. 40,000 miles. $1950. 479-3890.

1970 VIVA, LADY DRIVEN, very good condition, see at 85 Belmont Road behind Colwood Safeway.

VOLVO 544, 1962 RECONDItioned, refurbished, $1250 O.N.O. Details, King, 11049-88 Avenue, Edmonton. 439-2985.

1966 PONTIAC STRATA CHIEF wagon, automatic, radio, good rubber. $175 or offers. 385-8627 anytime.

1974 FORD TORINO SQUIRE STAtion wagon, automatic, V-8, power steering, power brakes. 22,000 miles. 595-7165.

'53 PACKARD CONVERTIBLE, offers or trade. Old or new. 652-4155.

1971 CUSTOM DELUXE CHEV, V-8, half-ton, 3-speed, 16" wide tires, good condition. 642-4559.

'73 LTD BROUGHAM, EXcellent shape, fully loaded, 26,000 miles. Must be seen. 592-1634.

'69 CHEV CAPRICE, 2-DOOR hardtop, excellent shape, good gas mileage. 386-3871.

'72 TOYOTA COROLLA 1600, good condition. $1200 or best offer. 478-9157, after 5.

71 VOLKS SUPER BEETLE, LOW mileage, good shape, offers to $1600. 383-9512, 384-7585.

1967 VOLVO 122S NEW CLUTCH, brakes, shocks and tuned. Economical and reliable $835. 385-2303.

1970 MAZDA 1500 STATION-wagon. $895. or near offer. 478-4286.

'77 CHEV ¾-TON, SILVERADO, camper special, only 2500 miles. $7,000. 382-9977.

SUPERB VICTORIA CAR
1967 Fairlane XL. 59,000 miles, tested, tuned. $2,500. 479-3509.

1972 VOLKSWAGEN SUPER BEEtle, low mileage and extras. $2,000 firm. 477-1139.

1963 FURY III, FASTBACK, offers. Can be viewed at 1982 Allenby St., Victoria.

1972 TOYOTA COROLLA. 4-speed, 6 radials, runs well. $1250. 478-1536.

'67 CHRYSLER NEWPORT, 120,000 miles. 4-door. New brakes, small dent in rear, offers. 386-0993.

'64 FALCON STATION WAGON, $200, automatic, blue, good condition, 385-7873.

1962 PONTIAC SEDAN, 6, STANdard, radio. $165. or offers. 595-1452.

'71 MERCURY MARQUIS, OPEN to offers, 474-1955.

1965 VAUXHALL SW, TESTED, radio, $495. 598-6036.

'62 FALCON WAGON, 6 STANdard, $200. 477-5925.

RARE MODEL, 1972 BUICK SKYlark, sun coupe, $2,600. 595-6791.

70 AUSTIN 1800, JUST TESTED, $1100. 385-0296.

64 ENVOY CUSTOM, 4-DOOR, plus snow tires. 383-9832, evenings.

'57 4-DOOR CHEVY, GOOD CONdition. 658-8604.

150 CARS FOR SALE

PLIMLEY

BRITISH LEYLAND

1010 Yates
382-9121

1976 JEEP RENEGADE
4 wheel drive
warn hubs, warn 8074 winch
radio, mag wheels
7624 miles
$5995

1976 HONDA CIVIC
low mileage
std. 4 speed, radio,
very clean
$3245

1976 PLYMOUTH DUSTER
slant 6 cyl
4 speed overdrive
radio, 7212 miles
$3995

1974 FORD CAPRI
white-brown interior
radio 8-track
full instrumentation
27,238 miles
$3695

1974 DATSUN 710 S
excellent condition
blue-white interior
ET mags wheels
Michelin radials
4 speed transmission
28,618 miles
$3195

DOZENS MORE FOR THE DISCERNING BUYER TO CHOOSE FROM DOMESTIC AND IMPORTS

OPEN 9 a.m. - 9 p.m.
Dealer Licence 572A

METRO HONDA

77 HONDAS!

FAST PARTS & ALL-STAR SERVICE!

76 HONDA station wagon. 4 speed, 15,000 miles.

76 HONDA Hatchback, 4 speed, radio, radial tires. Clean!

75 HONDA, 2 door, automatic. Radio, radial tires.

74 FIAT SPIDER, 124 Roadster, convertible. 5-speed, radial tires, AM-FM radio. Excellent condition.

73 MGB Roadster. Radio, roll bar, Webber carbs, mags, radials. Low mileage.

73 MGB Roadster. Radio, Mags. Teal blue.

388-6921

9 a.m.- 10 p.m.
METRO HONDA
2151 Blanshard
NEXT TO
THE ARENA!
Dealer Lic. D.01627A

METRO HONDA

77 MAZDA GLC HATCHBACK
$3345

75 VW Beetle	$2595
75 TRIUMPH Spitfire	$4295
72 CORTINA Sdn.	$1395
72 MAZDA 616 Sdn.	$1395
72 MAZDA 616 Sdn.	$1695
72 TOYOTA 2-dr., auto.	$1695
70 MAZDA wgn.	$ 895
70 DATSUN 510 wgn.	$ 895
66 VW Beetle	$ 695
65 CHEV Impala	$ 495

MANY MORE TO CHOOSE FROM

Blanshard at Johnson
385-1451 D-00803A

HORWOOD MAZDA

HEMI
66 Belvedere, 426 Hemi engine plus drivetrain, fresh, Centerline wheels, very quick. Race ready, too much to list, must be seen. 382-4012.

1972 PINTO, AUTOMATIC, radio, tape, clean and well maintained, $1285. Sports and Classic Cars Ltd., 384-1721, 595-3121. DL00244A.

1973 TOYOTA CORONA MARK II, automatic, power steering, etc., low mileage, excellent, $2485. Sports and Classic Cars Ltd., 384-1721, 592-3121. DL00244A.

1965 MERCURY COMET, CLEAN, good running condition, new standard transmission, 2 months ago, excellent second car, to view call 384-9130 after 7 p.m.

1973 MONTE CARLO, LANDAU, 28,000 miles, air conditioning, power windows, steering and brakes. $4000 or best offer. 478-6332, 478-5497.

1973 FIAT 128, 2 DOOR, 4 SPEED, radio, extra clean, $1475. Sports and Classic Cars Ltd., 384-1721, 592-3121. DL00244A.

'71 ACADIAN, VINYL TOP, power brakes, power steering, automatic, new 350 motor. Immaculate body, deluxe interior. 479-8827.

1973 OLDSMOBILE CUTLASS SUPREME, 2 door, excellent condition, $2550. Sports and Classic Cars Ltd., 384 1721, 592-3121. DL00244A.

1966 CHRYSLER 2-DR. HARDTOP, bucket seats. Runs extremely well. Ideal for holiday. $475. Phone 477-7048.

1976 DODGE CHARGER SPORT, 2-door hardtop, automatic, V-8, offer near $5,000. 658-8014.

'69 MINI, 55,000 MILES, GOOD shape, $600. 592-6033.

150 CARS FOR SALE

METRO TOYOTA

72 Cutlass 'S'
75 Buick Skylark
75 Gremlin 'X', A.T.
74 Hilux, 4-speed, LWB
72 Hilux, LWB, A.T.
73 Datsun pickup
73 FJ40, 4x4
73 Capri
73 Mustang Mach I
74 Alfa GTV
72 Duster
72 Ranchero
77 Honda Hatchback
76 Corolla 2 Dr., AT.
76 Corolla 4 spd.
76 Corolla, 4 door
75 Mazda pickup
75 Datsun P.U., A.T.
74 Chev. Blazer, 4x4
72 Olds Cutlass
70 Olds Vista Cruiser
77 Mustang II, 4-speed
76 Nova hatchback
76 Corolla 4-door, A.T.
76 Monte Carlo
76 Hilux Stake Box
75 Swinger 2-door
74 Nova, 6, A.T.
75 Maverick, 6, A.T.

NO DOWN PAYMENT
100%
FINANCING
O.A.C.

NO REASONABLE OFFER REFUSED

Where The Lights Are Bright 'Till 10 At Night!

386-3516

Metro Toyota Ltd.
625 Finlayson
Dealer Lic. 00431A

METRO TOYOTA

PAINTER
MOTORS LTD.

76 CADILLAC Coupe	$10,700
74 CHEV ¾ ton 27,000 miles	$4,195
74 FIAT 22,000 Miles	$1,995
73 MUSTANG Fast Back	$3,695
73 PONTIAC Ventura Sprint	$2,795
72 CORVETTE 454 4 Speed	$6,995
72 DATSUN 1600, 4 speed	$1795
71 BUICK Centurion, air	$1995
70 COUGAR V-8, auto	$1995
70 CHALLENGER V-8 auto	$2995
69 FIREBIRD overhed cam	$2195
69 MALIBU 2 dr. Hardtop	$1895
67 MUSTANG V-8 auto. p.s.	$1895
67 CAMARO 50,000 mi.	$2295

AND MANY OTHERS TO CHOOSE FROM

1513 QUADRA at PANDORA
D-00346A 385-0122

LOWEST PRICES IN TOWN AT ARTS CAR SALES
642 Burnside E. 383-8302 DL00286A
74 NOVA Hatchback, 350 4 spd. $3995.
73 ROADRUNNER, loaded $3495.
71 MUSTANG Mach I $3495.
72 TOYOTA $ 995.
64 EPIC $ 295.
63 RAMBLER wagon $ 295.
MANY MORE TO CHOOSE FROM

SIDNEY CAR MART
Shop in Sidney and SAVE!
NEW and USED
Cars—Trucks—Motorcycles and Aircraft
9757 5th St. D01591A 656-2432

TRANSPORTATION CLEARANCE
1963 Nova, 2 door hardtop, $250. 1968 Nova 4 door, $350. 1971 Nova, 4 door, $1350. 1966 Volkswagen Beetle, $550. 1972 Cortina, automatic, $750. 1967 Cortina, $185. Sports and Classic Cars Ltd., 384-1721, 592-3121. DL00244A.

THE ANSWER? AN ECONOMICAL wagon. A '73 Datsun Station Wagon. Roomy, easy on gas. Excellent mechanical condition — verified. $2,295. Linda, 383-0541, 652-1357.

1967 CAMARO SS-350, HOLLEY, 4-speed, Rally wheels, radials, new clutch, new trans., bearing, full gauges, tape deck. $2200 or offers. 479-4476.

65 CHRYSLER SARRATOGA, one owner, V-8, power brakes, power steering, radio, good condition, excellent for trailer, $1,000. 477-2141 or 388-4351.

73 MONTEGO MX 2-DR, V-8 auto., P.S., P.B., vinyl roof, 47,000 miles, $2195. Trade accepted 386-6582, after 5 p.m.

1974 MONTEGO MX, AIR, GOOD shape, $3600. 1974 3-door Bobcat, AM-FM stereo, rear defogger, nice small car, $2450. 474-1847. 6-8 p.m.

1975 FORD LTD WAGON. Excellent condition. 38,000 miles. New brakes and tune up. $4,900. 595-3793.

1968 MUSTANG, BUCKET SEATS, console, 6 cylinder, automatic, asking $995 or best offer. 656-6806.

69 BEETLE, RADIO, CLEAN INTERIOR, recent clutch and shocks, runs great. 384-2445.

66 ACADIAN, 6-CYLINDER 4-door standard, top shape, $595, best offer. 383-5929, after 5.

1972 CAPRI V-6, 43,000 MILES, $2000 or best offer. 595-7532 after 5 p.m.

1972 DODGE COLT, 37,000 MILES, immaculate condition, $1600. 656-3174.

1965 SUNBEAM MINX. LOW mileage. Excellent condition. Approximately $550. 592-0872.

'57 NASH METROPOLITAN. Good condition. White over red. $475. 479-1096.

1971 TOYOTA CORONA 1900 CC. Good condition. 58,000 miles. 477-1933.

1975 MONTE CARLO, BLUE, AUTOMATIC, power steering, power brakes, 598-7385.

FOR SALE: 1973 MUSTANG, EXCELLENT condition, $2,800. 385-5230, after 9.

1970 DATSUN 240-Z, RECENT paint job, sun roof, $2900 or offers. 479-0247.

MACH I
Fastback Mustang, 1971. 351 Cleveland. 4 speed Hurst $1950 or best offer. 656-6806.

1957 TOYOTA, CROWN, PERFECT second car. $595 or best offer. 656-6806.

'66 RAMBLER, AUTOMATIC, radio, snowtires, over 60,000 miles, asking price $450. 383-5347.

'75 PACER, MOST EXTRAS, still under warranty, $3300. 595-8984.

IDEAL SECOND CAR. '69 MAZDA wagon. Good condition. $1050 or offers. 383-8643.

'51 PLYMOUTH 2-DOOR, POSTS, $500 or best offer. Call 388-9833 or 383-6856.

'69 FIREBIRD CONVERTIBLE, low mileage, $2200. Call Kim Eng, 382-3145, or 477-9439 after 6:30.

150 CARS FOR SALE

D O U G L A

VOLKSWAGEN
PORSCHE
AUDI

GET AWAY IN YOUR Volkswagen GET-AWAY CAMPER!

Large Selection of New and Used VW Campers - All makes and Models

PREMIUM USED

75 VW RABBIT, 4-speed $2995

75 MAZDA 808 Coupe 4-speed. $2895

75 VW BEETLE. 4-speed. $2495

74 VW DASHER. 2-Door, 4s-peed, radio. $2995

74 FIAT 128 Station Wagon $1795

74 TOYOTA CELICA, 4-speed, radio. $3695

73 MAZDA 618 sedan. Automatic, and radio. $1995

72 TOYOTA CORONA, 4-speed, low mileage. $1495

72 VEGA Hatchback. Automatic, low mileage! $1595

71 TOYOTA COROLLA 1200 coupe. 4-speed. $1195

100 PER CENT FINANCING O.A.C. SCOTIA PLAN

Douglas Volkswagen Ltd.
Porsche - Audi
3329 Douglas Street

388-5466
Dealer Licence 00341A

Garden City Auto Sales Ltd.

CONVERT TO THESE

70 BARRACUDA
Convertible, V-8, auto., power steering, power brakes, mags $2995

74 CAPRICE
Convertible, factory tape, power windows $4695

71 LEMANS
Convertible, buckets $2995

75 THUNDERBIRD
LOADED $8995

73 MERCURY MX
Wagon, air, power windows, clean $3895

68 CORVETTE
ROADSTER $5895

73 COUGAR
Vinyl roof $3795

70 SWINGER 340
Headers, cam, mags $2795

ALSO
A GOOD SELECTION of PICKUPS and CAMPERS

SEE US
ABOUT LEASING YOUR NEXT CAR.

2978 Douglas
382-9111
D-00319A

1973 PINTO SQUIRE STATION wagon, 4 steel radials, 2 radial snow tires, standard transmission, rear defogger, tinted windshield. 656-4633.

1968 BUICK, 58,441 MILES, IN good condition, one owner. $900. 592-6412.

1971 RED TOYOTA COROLLA, radio, winter tires, 64,000 miles, $950. 656-6710.

1976 DATSUN F10 HATCHBACK, low mileage, excellent condition. $3,500. 479-7747.

1976 MAZDA 4-SPEED, GOOD gas mileage, 14,000 miles, $2600 or best offer. Contact Ron, 386-2388.

1969 MAZDA. GOOD CONDITION. Lady-driven, 51,000 miles. 384-6649 or 384-6673 between 5:30-7.

1972 PLYMOUTH WAGON, 318 automatic, radials, $1,800. 478-0491.

1975 VW BEETLE. LIKE NEW, 8,000 miles, $2995. 478-2588.

150 CARS FOR SALE

Cornell CHEV/OLDS Cadillac CHEVROLET TRUCKS
Sales/Service 385-5777

77 CORVETTE Stingray
77 SKYLARK Hatchback
76 LINCOLN Continental 4-Dr., full power equipped, air.
76 BUICK Century 2-dr.
76 MONTE CARLO 2-dr.
76 VEGA Hatchback
76 CHEVETTE auto.
76 NOVA 4-Dr. auto
76 CAMARO auto
75 FIAT 124 Spyder
75 IMPALA HT
75 FIAT 128 2-Dr.
74 CADILLAC Eldorado convertible, full power equipped.
74 AUSTIN Marina 2-dr.
74 PONTIAC Ventura
74 CHEVELLE 4-dr., auto.
74 FORD 4-dr. wagon
73 TOYOTA Corona Wgn.
71 VALIANT 2-DR., 6, auto.
71 PLYMOUTH 2-dr. ht.
71 TOYOTA Corolla wagon
71 IMPALA 4-dr. HT
70 CHEV 4-dr.
70 METEOR 4-dr. wagon
69 TORINO GT 2-dr.

TRUCKS!!

75 FORD ½ ton, canopy
76 CHEV ½-ton pickup
76 FORD Courier pickup, auto.
77 CHEV ½-ton Pickup

CORNELL
CHEV-OLDS LTD.
3050 Douglas—385-5777
Dealer Licence D-00681A

Wille Motors

"CARS and WAGONS"

71 DART 4-DR. 6 A.T. P.S.	$1795
72 OLDS Wgn. loaded	$3995
72 GOLD DUSTER, 318, auto.	$2495
73 CORTINA GT low miles	$1095
73 SATELLITE Stn. Wgn.	$2595
74 DART Sport, 6, auto.	$2895
75 MONTEGO MX wagon	$3[illegible]
75 MAVERICK, 9,000 miles	$3695
76 MAZDA, 808 4-Dr. miser	$2595
76 DART 6, full power	$4195
76 MAZDA 808, 1 owner	$2595

TRUCKS, VANS, MOTORHOMES

69 GMC 1-ton camper	$4295
70 CHEV Blazer 4x4	$2195
72 VW Camper Pop top	$3295
74 STEURY, 18' tent trailer	$2195
75 DODGE D-300 with 11 ft. Scamper Camper	$9995
75 DODGE ¾-ton pickup	$4595
75 DODGE 1-ton dump	$6995
75 CHEV P.U., 8 ft. camper	$5995
75 BRONCO 4x4 V-8 auto.	$4995
75 GMC 1-ton Long Van	$5195
76 DODGE Ram Charger 4x4	$5995
76 GOLDENEARS Camper	$12,295
77 GOLDENEARS Maxi	$12,395
77 CHEV Van, full power	$5695

Many more to choose from

WILLE MOTORS LTD.
Dir. D-00840A
3240 Douglas at Cloverdale
382-2313
OPEN WEEKDAYS 9 'til 9 P.M.
SAT. 9 'til 5 P.M.

SAVE $965
DEMONSTRATOR SPECIALS!
1977 PARISIENNE Brougham 4-door sedan, 2-tone silver and grey, only 4,500 miles, fully power equipped.
1977 PARISIENNE Brougham 2-door sedan, 2-tone maroon and red, only 2,700 miles, also fully power equipped.
Both units have air conditioning, 60-40 seat with power, power windows, power door locks, cruise control, plus many other extras. For personal service phone CHARLIE PETERSON now at Empress Pontiac Buick GMC Ltd., 382-7121 or Res. 592-0458. DL 01227A.

1971 DODGE POLARA, 2-DOOR hardtop, automatic, power steering, power brakes, radio, $950. Between 9-5, 386-6701 evenings, weekends 656-5962.

1966 CADILLAC SEDAN DEVILLE, fully loaded, spotless interior, excellent body, running well. Best offer to $1,800 takes this week. 642-4326.

70 MONTEGO MX WAGON, EXCELLENT shape throughout. Small V-8, roof rack, power steering, power brakes. Just tested, $1,995. 479-3718 after 4 please.

VEGA 1974 HATCHBACK, 4-speed, 28,600 miles, recent tune, radio, 85 h.p. Parsimonious yet powerful, excellent condition. 592-2668.

'68 FORD GALAXY 500. MOTOR and trans perfect. Body and interior good, power steering and brakes, $800 or offers. 642-4484 or 479-4005.

'69 FORD CUSTOM 500 IN GOOD condition, one owner, small 8, automatic, power steering a steal at $695. For information call 477-0723.

ONE-FAMILY CAR, 1969 BUICK Skylark, very good condition, $1850. 595-0727 between 4 and 6 p.m.

1977 TRANS-AM, POWER STEERING, power brakes, tape deck, only 6,000 miles. Asking $6400 or best offer. 478-0040.

1971 MAZDA R-100, 4 SPEED, RECLINING bucket seats, radial tires and in good condition. Asking $1095. Phone 595-1289 or 479-4228.

75 VOLVO 242 DL, FOUR-SPEED, overdrive, cassette stereo, 17,000 miles, very well looked after. $5500 or best offer. 656-4407.

1971 DATSUN 1200 FASTBACK, clean, economical, looks great, runs great, $975 or offers. 383-8918, after 5.

69 FIREBIRD, 350 AUTOMATIC, power steering, power brakes, low mileage, excellent running order, $1800. 478-7580, after 5.

'77 MERC, MARQUIS, STATION wagon, 460 — 4 barrel, AT, AC, AM-FM radio, 8-track stereo, evenings after 7. 477-0848.

'62 VAUXHALL 6-CYLINDER, AUTOMATIC, in good condition. 665 Treebank Rd., West.

'74 TOYOTA COROLLA 1600 DELUXE Coupe, immaculate, many extras, offers. 477-2128.

1966 FURY SEDAN. A-1 SHAPE. 38,000 miles. New paint, new tires. $650. 385-3226.

72 CHEV CUSTOM STEEL BELTED tires, 400 motor. 2-door hardtop, immaculate cond. $2900. 383-2625.

1968 DODGE DART, 4-DOOR, slant 6, well maintained, radio, 1 owner. $1,400. 592-3955.

Honda Civic, 1974 Hatchback, 1 owner, 40,000 miles, premium condition, $2,595. 477-9665.

'67 MUSTANG, CONSOLE, guages, performance 302, many extras. $1000. 477-2872.

1975 TOYOTA COROLLA, DELUXE model, automatic, excellent eondition, $2850. 479-1523.

1966 TORONADO, FULL POWER $800 or best offer. 383-2687, 478-1777.

1968 DATSUN STATIONWAGON, $550. Phone 478-3994 evenings.

1975 MONTE CARLO. LESS THAN 10,000 miles. $4,300. 479-5617.

150 CARS FOR SALE

S&H TOYOTA

DOMESTICS

75 VALIANT
DUSTER, 2-dr., auto., radio, vinyl roof $3795

74 GRAN TORINO
2-dr, HT, full power, bucket seats $3995

74 GREMLIN
2-Door sedan, auto., radio, radial tires. $2495

74 FORD PU
EXPLORER, V-8, standard, low miles $3495

IMPORTS

76 TOYOTA
COROLLA 4 dr., auto. $3495

73 AUSTIN
Mini, 4 spd. $1695

73 COLT
4-dr., 4-spd. $2395

72 TOYOTA
MARK II S.W., auto $1995

72 TOYOTA
COROLLA S.W., 4-speed. 43,000 mi. $2495

71 MAZDA 1200
2 dr., 4 spd. $1195

74 CELICA
GT, 5 spd., one owner, $4295

74 CELICA
4 spd., mags very clean, $3995

73 MARK II
4 dr. sdn., auto., p.s., $3495

SAUNDERS AND HITCHMAN LTD.
2040 Cadboro Bay Road at Fort and Foul Bay
Dealer Licence D01751A

592-2471

S&H TOYOTA

RARE

73 PONTIAC GRANDVILLE CONVERTIBLE, red with white top, 455 V-8, automatic, power steering, power brakes, power windows, tilt wheel, cruise control, power trunk, and stereo tape system. For more information please call ART BOYER at CORNELL-CHEV-OLDS LTD. 3050 Douglas, 385-5777 or (Res.) 592-9301. D-00681A.

SPECIAL EDITION TRANS AM
A few of these hard to find automobiles now available at Empress Pontiac Buick GMC Ltd. If you missed your chance to own one earlier, due to extremely short supply — Now is the time! Don't delay, call ERROL RICHARDSON, for personalized service at 382-7121 or res., 595-7096. DL-01227A.

510'S
3 fine examples of DATSUN'S economy performance sedans. Ideal first or second car. Call now for more information and appointment to view. Ask for PEDRO at McCallum Motors. 382-6122, DL-00850A.

STRONG LIKE BULL
Sip gas like humming bird, trunk big like elephant! That's my 1975 Dodge Colt, in mint condition, which was replaced by company car, 20,000 miles, radials, $2500 or offer. 477-5378.

1971 SUPER BEETLE, EXCELLENT condition inside and out. Rebuilt engine. 16,000 miles. New generator, regulator, muffler, windshield, just tuned up. Tested til July 78. Mag wheels and other extras. $2500 or best offer. 656-1302.

1969 OLDSMOBILE DELTA Royale, 2-door hardtop, vinyl roof, power bucket seats, air conditioning, tilt wheel, radio, air shocks, power brakes, steering and trunk lock, gold interior and exterior, tested and in good condition, first $1495. 479-9283, 598-1518.

1972 OLDS TORONADO. POWER steering, power brakes, cruise control, air conditioning, electric seats and trunk, Front wheel drive. Phone Ron, 477-8941. $3700 or closest offer.

73 THUNDERBIRD COUPE. Built on the Lincoln Mark IV chassis. Replacement cost in 1976 over $14,000. No longer available in 1977. Mint condition. $6,000 firm. 477-6357.

1974 AUSTIN MARINA (BOUGHT new in May, 1975). Only 14,000 miles. 4-door, automatic, AM-FM radio, radials, beautiful condition. Owner going overseas. $2,650 or best offer. 477-5026.

MUST SELL
'69 Cutlass Supreme, power steering, power brakes, new 3-speed automatic transmission and exhaust system. Low mileage, excellent condition. $1650. 479-3627.

Oldie But Goodie
1939 Plymouth, 4-door, original mohair interior, beautiful condition, no rust, 66,000 original miles, 2 owner car, $2,950. 478-4606.

1970 DODGE MONACO TWO-door hardtop, fully power equipped, very clean, excellent car throughout, $1295 or offers. 477-5292.

Fleet prices now available on new 1976 DATSUN 710 sedans. Financing available. Call PEDRO now at McCallum Motors. DL-0085A, 382-6122.

MUST SELL, '75 GRAN TORINO Station Wagon, power brakes, power steering, $3,600, open to offers. 477-2390.

1972 GRAN TORINO POWER brakes, power steering, radio, 40,000 miles asking $1800 or nearest offer. 385-7181.

'65 NOVA, M22 TRANS, 12 BOLT rear end. Hooker headers, 750 double pump Holley. 12½:1 pistons. Very quick. 382-4416.

1967 PONTIAC LTN, 283, AUTO., power steering, needs some work, running order. $325. 478-3901 after 4.

74 VW BEETLE, MUST SELL, radials, 34,000 miles, $2,500. 592-0076.

1970 MERCURY MARQUIS, IN top condition, $1600. 16 Obed Avenue.

67 CHEV IMPALA, POWER steering, power brakes. Asking $650 or best offer. 479-1270.

'72 DODGE CHARGER, SILVER Grey, good condition, $2500, 658-8681.

1960 AUSTIN FOR SALE. NEEDS motor. Body immaculate shape inside and out. $50 or offers. 652-4189.

'66 AUSTI 1100, NOT RUNNING — for parts or whole car. Offers. 479-0126.

1970 CORTINA 1600 DELUXE sedan, $1050. 477-0630.

73 PONTIAC ASTRE, EXCELLENT condition, $1,295. 382-3870.

61 BUICK SPECIAL, NEEDS transmission work, $125. 479-2014.

'73 MAZDA EXCELLENT CONDITION, good price, 656-6150.

53 CHEV SEDAN DELIVERY, runs but needs work. 388-6992.

1977 CELICA GT, 1500 MILES, silver-black interior. 479-6537.

150 CARS FOR SALE

McCALLUM DATSUN VOLVO

McCallum Motors Ltd.

COLWOOD BRANCH

We're Short Of Good USED CARS and TRUCKS See us for the BEST CASH PRICE MOST CARS BCAA TESTED

COLWOOD BRANCH

McCALLUM MOTORS

478-1741 1836 Island Highway Dir. Lic. D-00850B

REG. MIDGLEY AMC Jeep

Low Priced Cars!

Guaranteed and SAFETY TESTED

'72 Plymouth Cricket	$877
'68 Chrysler sedan	$1277
'71 Olds Royale H.T.	$1877
'71 Maverick sedan	$1677
'70 Ambassador wgn	$1177
'71 Matador H.T.	$2177
'71 Dodge Colt wgn	$1677
'73 Hornet 2 Dr	$2377

REG. MIDGLEY AMC Jeep

736 Cloverdale 385-8756
DL 00247A

EMPRESS PONTIAC BUICK GMC

75 Monte Carlo, 8, A.T.	$5295
71 Cougar XR7. 8, A.T.	$2995
76 GMC Van	$5395
72 Centurian, 8, A.T.	$3995

OPEN
Mon.-Thurs. 9-9
Fri.-Sat. 9-6
2867 Douglas at Topaz
382-7121 D.L. D01227A

Happy Birthday Sale
1977 CARS GREATLY REDUCED
Austin MINI $2950
Austin MARINA $3695
MG MIDGET $4495
TR7 $5995
No extra charges other than sales tax and license. Del. time approx. 10 days. Trades accepted at our reg prices only—
Mid Isle Motors Ltd.
THE SMALL CAR CENTRE
170 Trans Canada Highway
Duncan 748-3744

'69 LTD $375
P.S., P.B., new brakes and exhaust system, radio, 2 new tires, mechanically sound and safety checked. Needs some body work. 477-2789.

1967 VOLKS BEETLE, COMPLETELY rebuilt, absolutely immaculate. 4-speed, radio, two-tone paint, 68,000 miles, $1,150 firm. 385-0627 after 5 p.m.

1973 TOYOTA CELICA ST, AUTOMATIC, vinyl roof, $2,495, Super Motors Ltd., 2524 Douglas Street, DL00094A. Phone 592-3540 anytime.

1971 BUICK CENTURION. Equipped for towing holiday trailer, 47,000 miles. Excellent condition. 477-0038.

1968 VAUXHALL, GOOD CONDITION, inspected, steel belted radials, 2 snow tires, 40 m.p.g., $500. 384-9445.

'71 MACH I MUSTANG, 351 Cleveland, 4-speed, power steering, brakes. Mags, air shocks, new paint. Extra clean. 595-8770.

LEAVING COUNTRY, 1972 DATSUN 1200, new tires, radio, good condition. See to appreciate. 477-6864.

62 FORD GALAXIE 500, 2-DOOR hardtop, runs well, new tires. 479-3576, after 6.

1973 CORONA MARK II, GREEN, 2 door, one owner, extras. 479-5783.

1970 TOYOTA SPRINTER, 4 speed, radio, $550. 382-2653.

150 CARS FOR SALE

peter pollen ford

FORD

7 DAY MONEY BACK GUARANTEE

76 TRIUMPH TR 7 Only 2000 miles	$5895
76 MUSTANG Auto, radio	$3895
76 PINTO S.W.	$3595
75 HONDA 3-Door, sliding roof	$2795
74 CAPRICE S.W. Wood grain, factory air	$4595
74 DODGE CHARGER Hardtop, immaculate Vinyl top	$4295
74 OLDS OMEGA sedan, auto.	$2995
74 MERCURY MONTEGO MX Sedan	$2695
73 TOYOTA CORONA Mk II 4-Door, auto.	$2795
73 CORTINA 4 Speed	$1495
72 GRAN TORINO S.W.	$2595
72 PLYMOUTH 4-door hardtop	$1795
71 OLDS Cutlass	$1795
68 OLDS	$675
65 MERCURY S.W.	$595

TRUCKS

76 FORD ¾-ton 4-wheel drive	$5995
76 FORD Super Cab	$5895
75 FORD 1-ton Stake sides, 4 speed, dual wheels	$4995
73 FORD ½-ton P.U. Automatic	$3295

PETER POLLEN FORD

YATES AT COOK
384-1144
D 00745A

VACATION BARGAINS

67 CHEV	$387
69 CORTINA	$397
66 CORVAIR	$410
69 DODGE	$721
67 PLYMOUTH	$660
73 VEGA S-W	$844
69 VW Fastback	$788
68 METEOR	$915
69 MERCURY	$932
64 VOLVO	$941
72 RENAULT R-12	$1232
71 MAZDA Pickup	$1416
73 FIAT	$1750
72 FORD ½-ton	$1984
73 DODGE	$1949

Palm Motors 3342 OAK

(1 block from Douglas off Cloverdale)
386-8385 D-00641A

BUCKET OF BOLTS
1967 Chrysler NP 4 door
Runs like a Rolls
Offers. 386-6513. Evenings.

LOW RIDER SPECIAL
'65 Ford, 2-door hardtop, very good condition, V-8, power steering, power brakes, new tires. 383-2872.

1975 PINTO HATCHBACK, AUTO., radio, etc. 20,000 miles, dark green metallic. First offer over $2,800. 388-7313.

ONE OWNER, 1967 REBEL SST, two-door hardtop, V8, power steering, power brakes, factory 4-speed, radials. 478-1954.

1967 CHEVELLE, BUILT-UP 350, 370 h.p. cam, 194 heads, Holley 4-barrel, mags. Been in accident. Offers. After 5 p.m., 595-6172.

1970 PLYMOUTH STATION wagon, 4-door, power brakes, power steering, 70,000 miles, good condition. 656-6007.

1958 T-BIRD, 2-DOOR HARDTOP, good running condition, asking $1,400 or best offer. 477-6470, after 5 p.m.

1971 PLYMOUTH, 383, 4-BARREL, brand new 727 transmission. $2295. Phone between 5-8 p.m., 477-9646, 384-8228.

MUST SELL 1972 PONTIAC STATION wagon, V8, automatic, excellent condition best offer. 382-3484 or 382-7516.

$800. 1969 CHEV BISCAYNE, good condition, government tested, until March 1978, 478-6894, 112-743-5017 (collect).

1968 RAMBLER, 4 DOOR AUTOMATIC, safety sticker, clean throughout and is extremely good condition, $700. Phone 477-2193.

1974 DATSUN 260Z, EXCELLENT condition, 33,000 miles, $5200. 598-4217.

1969 PONTIAC WAGON, STANDARD, requires body work, tested, $750. 478-3653.

'74 PINTO SW, 4-SPEED, LOW mileage, good condition, radio, $2250. 598-3800.

'67 CHEVELLE, MAGS, PIN stripping, should be seen. $2300. 383-5380.

61 VAUXHALL VICTOR. RUNNING condition. Offers. 388-6502.

1960 FORD 4-DOOR, SIX CYLINDER, tested. $100 or offer. 384-5059.

61 PONTIAC, GOOD RUNNING order, $200. 595-2910.

150 CARS FOR SALE

SUBURBAN MOTORS

HOME OF
LINCOLN, MERCURY, MONARCH, METEOR, COUGAR AND XR7, COMET, BOBCAT, CAPRI II, FIESTA, AND FORD TRUCKS!

NO TRADE SAVINGS!

75 Pinto, 3 door, 4 Spd. Green. No Trade $2295
75 Montego, 4 Dr., Air. White. No Trade $4295
74 Cricket, 4 Spd. Yellow. No Trade $1995
74 Bobcat wagon. Green. No Trade $2495
74 Pinto, 2 door, 4 Spd. Green. No Trade $1995
74 Dart 4 Dr. V8 Brown No Trade $3195
74 Meteor, 4 door Green No Trade $2495
74 Grand Am. Sport White. No Trade $4195
74 Elite. Air Cond. Green. No Trade $4195
73 Volvo 164E Blue No Trade $3895
73 Pontiac, 2 Dr. H.T. Blue No Trade $2295
72 Cortina, 4 door Blue No Trade $995

TRUCKS

76 F150, 4x4, V8, Green No Trade $5895
75 F250. V8. A.T. Green. No Trade $4795
72 F100, 4x4. V8 Blue No Trade $2995

TEST A FIESTA AT SUBURBAN MOTORS

3377 Douglas St.
386-6131
Dealer Lic. 00863A

'68 CHEVELLE 454 LS7
Balanced and blueprinted
M22 Trans
Hurst shifter
456 Posi rear end
Tunnel ram
Crane roller rockers
Dual timing gear
9 quart oil pan
Electric fuel pump
Scatter shield
15" TA on cragars
Cyclone headers
Excel ignition
Super fast, ready for street or strip. Asking $6000, will consider trade. 656-5502 days, 656-3261 evenings, ask for Maurice.

RARE WAGON, I AM A 1974 PLYmouth, Satellite Regent with power steering, brakes, and rear window, trailer hitch, dual exhaust, E.T. Diamond spoke mags, with Uniroyal tires, and an extra seat in back, I've only got 20,500 miles, and I'm just like new, $4900. 383-4664.

1967 METEOR CONVERTIBLE, 390 4-barrel, floor (automatic), bucket seats, floor shift, complete power windows, yellow — white top, black interior. $550. Everything is working but the driver. 384-7538.

1964 CORVAIR CONVERTIBLE, 6 cylinder, automatic, radio, all new brake shoes, needs some minor motor work. $300 or nearest offer. 384-8664.

73 BUICK CENTURY REGAL. Blue, with white vinyl top and interior, PB, PS, radio, 58,000 miles. Immaculate. See it and compare, $3850. 479-1667 or 658-8410.

CONVERTIBLE — 1966 MERCURY Montcalm, radio, 390 cu. in., power steering, power brakes, good condition. Offers on $900. 642-4491, 477-2427.

EXCELLENT CONDITION
'73 Astra GT, red with white stripes, lots of extras. For more information call 385-2791.

69 NOVA, 6 AUTOMATIC, GOOD running order, $575 or nearest offer. 478-6591.

1972 TOYOTA COROLLA, STANDARD, 60,000 miles, $1550. 388-6944, after 6.

64 VALIANT CONVERTIBLE, lady driven, good shape, best offer takes. 477-4561.

1964 VOLKSWAGEN STATION-wagon, running condition, $400. 592-9083.

1967 CHEVY II SUPER SPORT, excellent condition, call after 5 p.m. 592-0590.

MUST SELL — 1971 VEGA 1200, 2 door sedan, $1,000 or best offer, phone 384-1826 between 5-8 p.m.

'69 BARRACUDA, 6 CYLINDER, standard, $1600, 598-4014 or 592-0838.

SAVE $200. 1968 FORD GALAXY, hardtop, custom radio, good condition. $795. 592-3364.

64 PONTIAC 2 DOOR SEDAN, V-8 283, automatic, just tested, good condition, offers. 382-2535.

71 MATADOR, V-8 AUTOMATIC, only 44,000 miles. Asking $799. 592-6225.

1973 DATSUN 1200, 4 SPEED, RAdials, AM-FM cassette, mechanically A-1, 388-5826.

1971 CORVETTE, REBUILT 350, mags, $6000, offers. 1333 Walnut. 658-8127.

FOR SALE — 1971 DODGE POlara, $1,700. 1974 Vega Hatchback, $1,600. Phone 595-6142.

1966 VW FASTBACK, NEEDS ENgine work, or for parts. Call collect, 334-4706.

72 TRAVELALL, 4X4, POWER steering, tinted glass, good shape, $1995. After 5 p.m. 479-7056.

1968 FALCON FUTURA SPORTS coupe, $1200. 656-6550 after 5 p.m. or on weekends.

'72 AMX JAVELIN, EXCELLENT condition, lots of extras, $2350. 474-2475.

150 CARS FOR SALE

ENSIGN CHRYSLER PLYMOUTH

JULY JUBILEE SALE

1975
Valiant
Duster Coupe
Slant 6 Motor
Automatic
Power steering
Custom Radio,
Fold-down Rear Seat
$3393
SALE PRICE
DOWN PAYMENT
$99 FOR 48 MONTHS

1975
Plymouth
Custom Fury
V-8 Motor
Automatic
Power Steering,
Power Brakes,
G.E. Radio
$3595
SALE PRICE
NO DOWN PAYMENT
$105 FOR 48 MONTHS

1975
Plymouth
Gran Fury
V-8 Motor
Automatic
Power steering
Power Brakes
G.E. Radio
Factory Air
$3995
SALE PRICE
NO DOWN PAYMENT
$110 FOR 48 MONTHS

Cars Checked by Car Clinic Diagnostic Centre

Gov't Tested 2-Year Written Warranty

75 Pontiac Astre
75 Valiant Duster
74 Montego MX
76 Dodge Aspen
75 Plymouth Fury Salon
77 Cordoba
74 Dodge Challenger
73 Mazda S.W.
76 Dodge Colt
72 Chrysler New Yorker
69 Toyota Corolla
76 B.M.W. 2002
74 Pontiac Ventura
76 Volvo 244 D.L.
71 Datsun 1200
76 Volare Premier
74 Ford Pinto
76 Valiant Duster
74 Satellite Regent S.W.
76 Colt Carousal
70 Buick Skylark
74 Satellite Custom
75 Volvo 164
74 Dart custom
73 Marquis Brougham
75 Buick Century
68 Ford Thunderbird
75 Toyota Corolla
75 Chrysler Cordoba
75 Olds Toronado
76 Datsun 280 Z
75 Pontiac LeMans
74 Ford Mustang II
76 Fury Salon
73 Mercury Montego MX
75 Plymouth Gran Fury
73 Chrysler Newport
75 Dodge Coronet
74 Gran Torino
76 Gran Fury
74 Torino s-w.
75 Chrysler Newport Custom
69 Olds Toronado
75 Fiat 124
73 Olds Omega
76 Plymouth Arrow
75 MGB convertible
73 Mustang Mach I
72 Pontiac Le Mans SW
74 Valiant Duster

No Down Payment
100% Bank Financing
INCLUDING AUTO. INSURANCE O.A.C.

See Our Display Ad Friday Times Saturday Colonist

ENSIGN

Chrysler-Plymouth Ltd.
DOWNTOWN
YATES AT COOK
Dealer licence number D495A
386-2411
Open Weekdays Till 9:00

'73 MAZDA RX2, GOOD CONDITION, air conditioning, speed control, automatic. Asking $1500. Call 478-5997, or 478-4180.

1969 MUSTANG MACH I, EXCELLENT condition. Offers. 383-2687.

1964 PONTIAC, RELIABLE, MUST sell, $200. 385-1751.

150 CARS FOR SALE

McCALLUM
DATSUN
VOLVO

McCallum Motors Ltd.

FRESH TRADES FOR SALE
HOLIDAY DRIVING

76 CHEV. ¾-ton pickup and canopy, automatic $5395

74 VOLVO 142 Grande Luxe 2-door, 4-speed with overdrive, radio and radial tires, leather interior $4695

75 AMC PACER, 2-door, automatic, power steering, power brakes, radio. Lots of room! $3495

73 AUDI FOX, 2-door, 4-spd., radial tires. $2995

70 DUSTER, 2-door, hardtop, V-8 automatic, power steering, power brakes, radio. $1795

74 VALIANT. 4-door sedan. 6 cylinder, automatic, power steering, power brakes and radio! $3495

72 OLDS DELTA ROYALE. 4-door hardtop, V8 automatic, power steering, power brakes, radio, cruise control, air conditioning, power seat. All for only $1995

75 HONDA CIVIC. 2-door hatchback. 4-speed, radio, new paint. $2995

67 CHEVROLET CAMARO V-8, automatic, radio. $1795

70 DATSUN '510'. 4-door station wagon. 4-speed and radio! $ 995

100 POINT BCAA INSPECTED

DOWNTOWN
1101 YATES AT COOK
382-6122 Dlr. Lic. 00850A

COLWOOD
1836 Island Highway
478-1741 Dr. Lic. D-00850A

Millstream
CHEVROLET

75 EL CAMINO, V-8 automatic, power steering, power brakes, swivel buckets, white with maroon, vinyl top. $4950

75 MERCURY Ghia, 8 cylinder, automatic, power steering, power brakes, radio, power windows. $4750

71 GREMLIN, 2-door, 6 cylinder, radio, finished in metallic blue with black interior and roof carrier. $1275

74 NOVA 4-door sedan, 6 automatic, power steering, brakes, radio. Finished in silver with fawn vinyl interior. Exceptionally clean car. $3350

OPEN
MON.-FRI.
8:30 a.m. - 9 p.m.
SATURDAYS
9 a.m. - 6 p.m.

Millstream Chevrolet Ltd.
1730 Island Highway
474-1211
Dealer Lic. D01384A

1969 PLYMOUTH SPORTS SATELLITE, automatic, V-8, tested, like new, best offer, 383-1879 from 4-7 p.m.

DEPENDABLE FAMILY CAR, 1967 Plymouth Fury Sedan, V-8, 318, automatic, nice shape. $595. 479-3241.

62 VOLKSWAGEN, 6,000 MILES on rebuilt. Excellent rubber. Tow bar and heavy bumpers. $350 or best offer. 384-6688.

62 DODGE 4-DOOR HARDTOP, power steering, power brakes, V-8, high performance motor, excellent condition, no rust. 656-4609.

68 FORD FAIRLANE, 6 CYLINDER, stick shift, clean, good wheels. $475. 383-0394.

1970 BEL AIR, V-8, AUTOMATIC, excellent condition. $1,100 or offers. 479-5724.

1966 IMPALA STATION WAGON, automatic, power steering, power brakes, $500, 386-1710.

TOYOTA COROLLA, 1100 C.C., 1969, tested, engine very good. $450. 388-7614.

'73 MG MIDGET, 26,000 MILES, superb condition, AM-FM cassette, ski rack, radials. 477-2078 after 5.

1973 PLYMOUTH FURY, FULL power, air conditioner. Will accept trade. 385-7380.

'64 PLYMOUTH, GOOD WORKING order, $150. 595-4651.

'74 VW SUN BUG. EXCELLENT condition. 2378 Zela.

'74 OLDS CUTLASS SUPREME, $3300. 477-8506.

1959 CONSUL, $100, AS IS, RUNNING condition. 477-4026.

69 FORD LTD BROUGHAM $1400 or offers. 598-1394.

DUNE BUGGY FOR SALE, RUNS well, $300. 656-4407.

61 GMC HALF-TON, GOOD RUNNING condition, $450. 652-1374.

150 CARS FOR SALE

De Pape

$$GREAT$$ SAVINGS

OPEN 8:30 to 5:30
CLOSED SAT-SUN

77 CADILLAC
Coupe, 1800 miles, loaded.

77 Toyota Wagon
6 cyl. Auto., P.S., P.B., New.

76 CADILLAC
4 dr., air, stereo, loaded.

76 Lincoln MK IV
Air, stereo, moon roof, 18000 mi.

76 TRIUMPH TR-7
Stereo, Tape, 12,000 miles.

75 TRIUMPH TR-6
Cassette Tape, radio, sharp.

75 MUSTANG II
Auto., 18,000 miles.

73 Datsun 610 Wgn
4 dr. auto, radio, runs great.
NOW $2495

72 Corona Mark II
4 dr., auto., radio, runs great.
NOW $1695

71 VOLKS BUG
Radio, gas heater, Bargain!

70 Mercedes 250-C
Coupe, auto., P.S., P.B., Sunroof.

70 THUNDERBIRD
White with white interior. Mint!

69 MG MIDGET
New Top, Super Clean.

68 FIREBIRD
V-8, auto., new paint, new motor.

68 FAIRLANE 500
2 dr., H.T., V-8, Auto., P.S., P.B.
NOW $695

66 FORD Wagon
V-8, auto., P.S., P.B.
NOW $695

65 RENAULT
Auto., 4-dr., 25,000 miles.

Many More

DePape Motors Ltd.
1407 BROAD ST. 384-8033
D-00264A

Speedway MOTORS LTD.
VOLKSWAGEN
PORSCHE
AUDI

CAMPERS

VW Getaway
VW Westfalia P22
VW Westfalia P21
VW Westfalia P31
72 WESTFALIA
74 FORD ¾ P.U.
Ranger V-8 auto.
72 FORD ¾ P.U.
V-8 auto.
76 FORD F250 ¾ ton and 9½' camper, 2,400 miles

VANS

77 VW Van
77 VW Window Van
77 VW 7 pass. Bus
72 VW Bus
72 VW Window Van
71 VW Camper Conv.
70 VW Window Van
69 VW Window Van

USED CARS

76 CELICA GT
76 MUSTANG II 4-spd.
76 BMW 2002 At.
76 PINTO S.W.
76 AMC Pacer
74 MUSTANG II at.
73 VALIANT at.
71 VALIANT Scamp at.
70 MONTEGO Wagon

DOWNTOWN

971 Yates Street
at Vancouver
Dealer Licence No. D-00486A
385-2415

CARS
ESQUIMALT AUTO MART LTD.
TRUCKS

JOHN Woods JOHN Higgin

'69 FIREBIRD O.H.C. 6 cyl. auto, radio, bucket seats, chrome wheels, spoiler. $1995

'71 DUSTER 340 auto, bucket seats, mags, radio. $2595

'70 CHEV IMPALA 2 dr. Ht., V-8 auto, p.s., p.b., radio. $1495

'70 FORD LTD 2 dr. ht., V-8 auto. p.s., radio, vinyl roof. $1295

3—ENVOY EPICS from $295

TRUCKS

'77 FORD F150 4x4 auto, heavy duty suspension, 8 ply rubber. $7595

'74 FORD F350 1 Ton Flatdeck. $3695

'67 FORD ½ Ton, 6 cyl. Std. $995

'66 FARGO ½ Ton 6 cyl. std. $895

'72 VW Van, dual cargo doors $2695

MANY MORE to Choose From

480 Esquimalt Rd.
382-7195
D-00856A

1953 PLYMOUTH, LICENSED. Drive away. $250. 382-4728, after 5 p.m.

1965 RAMBLER CLASSIC, $100. No. 4 1018 McLure.

'69 VOLKS BEETLE, DEPENDABLE runs well, $950. 384-1274.

150 CARS FOR SALE

THREE POINT MOTORS

ALL CARS B.C.A.A. INSPECTED

76 MAZDA 808
Four door sedan, only 2,500 miles. Rated in new car condition by B.C.A.A. $3,795

76 DODGE ARROW
Only 5,500 miles on this automatic hatchback. Rated in new car condition by B.C.A.A. $3,695

75 ASTRE
Orange hatchback with plaid interior, automatic, only 22,000 miles. Rated in very good condition by B.C.A.A. $2,595

74 ASTRE G.T.
Only 22,000 miles. Rated in good condition by B.C.A.A. $2,395

74 VEGA
Rated in good condition by B.C.A.A. $2,195

73 TOYOTA
Corona sedan. Rated in very good condition by B.C.A.A. $2,295

72 FORD TORINO
Hardtop, automatic, power steering, radio. Rated in good condition by B.C.A.A. $1,995

69 PONTIAC
52,000 miles. Rated in very good condition for year and mileage by B.C.A.A. $1,395

ALL DEFICIENCIES FOUND BY B.C.A.A. ARE CORRECTED

Open 'Til 9 P.M.

SHOW YOU CARE DRIVE SAFELY

2620 GOV'T
AT HILLSIDE
385-6737

Dealer Licence D00740A

MADSEN

MOTORS LTD.
2691 Sooke Rd. (Glen Lake)
478-5011

Ben Madsen challenges you to compare these values anywhere.

BANK FINANCING

76 VALIANT 4 dr., 318 V-8 auto., p.s., p.b., radio, low mileage, clean. $3895
No down payment (48 mos.) at $113.90.

75 CHEVELLE Malibu Classic 2-dr. htp., all power, very clean. Only $3495
No Down Payment (48 mos.) at $101.98.

75 FORD GRANADA 2 dr. htp., 6 cyl. auto., p.s., p.b., vinyl top. $4195
No Down Payment (48 mos.) at $122.09.

73 FORD GRAN TORINO 2 dr. hardtop, sharp car, all power, radio. $2495
No down payment (36 mos.) at $91.41.

74 FORD Wagon Gran Torino Squire, air cond., all power, V-8, radio, roof carrier, wood grain. A real luxury car at $4195
No down payment (48 mos.) at $122.07.

Many More to Choose from at Reasonable Prices

74 OLDS Cutlass 2-dr. $3795
71 OLDS 98 4 dr. htp. $2195
73 ASTRE S. Wagon $2195
70 VW Beetle $1395
71 HORNET 6, 3-spd. stick, sharp $1095
70 PLYMOUTH 4 dr. 318, auto., p.s. $1095
69 OLDS Cutlass 4-dr. htp., auto., p.s., p.b., radio $1695
69 GALAXIE 2 dr. htp., auto, p.s., radio $1295
68 CHEV Wagon, good shape $1295
68 VOLVO 4 dr., clean good car $1295
68 FORD Fairlane, drastically reduced $795
63 FALCON, value $295, to clear $195

BANK FINANCING
No Down Payment
Up to 48 Mos. O.A.C.
OPEN 9 A.M.-8 P.M.
DL 00569A

1976 PINTO V-6 SQUIRE, AUTO. trans., P.S., P.B., radio and tape deck, steel radials, L and R remote control mirrors, roof racks, rear window defogger, immaculate, 11,000 miles. $4800 firm. 477-5793.

1971 CORTINA WAGON, 1600 CC automatic, power disc brakes, immaculate condition, well maintained, 46,000 one-owner miles, $1150. 656-4021.

MUST SELL — '67 DODGE ½-ton; '65 Volkswagen station wagon; '63 Chev station wagon. 382-4851.

1968 CADILLAC FLEETWOOD Brougham, needs work, $1350. 1970 Fiat Spyder, rebuilt motor, tested, $1400. 595-4972.

FOR SALE, 1975 VW RABBIT, yellow, low mileage, Michelin tires, radio, $3900 or offers. 385-7227.

1970 COUPE DE VILLE. LOW mileage, immaculate. Tested to June '78. $4695 no trades. 382-2733 after 5 p.m.

1976 DODGE CHARGER SPORTS, power steering, power brakes, automatic transmission, other extras. $4395. 592-6287, 386-0939.

'73 VW BEETLE. GOOD CONDITION, radio, gas heater, 48,000 miles. 642-3302.

1963 FORD GALAXIE 500, ENgine and body in good condition. New tires. 478-4088.

1960 MERCEDES 220, EXcellent condition. $2200. 383-2333.

'63 VW 1500, REBUILT MOTOR, radials, offers. 478-5435.

TWO, '69 ENVOYS, $350 FOR quick sale. 382-0230.

68 DART 4-DOOR, 6-AUTOMATIC, tested, $845. 382-1764.

1968 CAMARO Z-28. PHONE 386-1527.

150 CARS FOR SALE

Brian Holley MOTORS LTD.
SUBARU
VOLVO

Overstocked

PRICES REDUCED
ALL SENSIBLE OFFERS CONSIDERED!

75 VOLKS bug with sunroof. Bright green. Very clean. SAVE $2888

75 FIAT 131S 2 dr. coupe. 5-speed. 6000 miles only. SAVE $4495

75 FIAT 126 Spider Convert. Vivid red, tan interior, radio and trunk rack. SAVE $5395

74 VOLVO 144 Grandluxe 4 dr. 4-speed and overdrive, factory air. Radio and radials. Florida Orange. SAVE $4995

74 FIAT X1-9 Pop-top convert. One owner. 19,000 miles. Radio. Chocolate brown with tan interior, radio. SAVE $3995

74 AUSTIN Marina 2 dr. automatic, new Michelin radials, liw mileage. Burgundy with silver accent stripe. SAVE $2495

74 VOLVO 164E. 4-dr. luxury sedan. Beige metallic with black leather. Sunroof and air cond., radio. One local owner. Must be seen. SAVE $5995

74 DUSTER 2 dr., 6 cyl, automac, meteallic blue. Nice clean automobile. SAVE $2995

74 DART 4 dr., 6 cyl. Auto with power steering, vinyl top, radio, etc. An exceptional example. SAVE $3395

74 MUSTANG II, 2-door, auto with power steering and piwer disc brakes. Powder blue with vinyl top, deluxe interior, radial tires. SAVE $3495

73 VOLVO 142 Grand Luxe 2-dr., 4-speed with overdrive. Metallic blue with black leather, AM tape deck, G.T. wheel, etc. SAVE $4399

73 NOVA 4-dr., 6 cyl. with auto and radio. Clean, low mileage local car. SAVE $2895

73 DATSUN 510, 2-dr., 4-speed with radio and tape. One owner, low mileage and clean. SAVE $1995

73 TOYOTA Corona Wagon. Exceptionally clean and well maintained. One owner example. SAVE $2295

73 DATSUN 610, 4-dr., 4-speed. New tires and gleaming yellow paint. Priced to sell. SAVE $1795

72 DATSUN 1200 fastback, popular model, clean, one owner car with radio and service history. SAVE $1495

72 FIAT 128 hatchback wagon, new paint and tires, recent motor overhaul. Excelent 2nd car. SAVE $1495

Brian Holley

MOTORS LTD.
3319 DOUGLAS
Between Woodwards and Woolco
DL 00903A 384-1161

'67 FURY II CONVERTIBLE. Power steering, standard brakes. Excellent running order. Needs tires. Some rust. Top excellent shape. Going cheap, $475. 658-5589.

DEMAND CAR, 1977, BLUE, 5-speed Accord, loaded, $1400 of options including sunroof, mags, tape deck, etc., won't last long, ask for Budd, 388-6921. D.L.01627A. Metro Honda.

1975 PONTIAC GRAND PRIX, bucket seats, floor console, factory air, power sun roof, tilt wheel, 8 track, real nice. $5995 or best offer. Call Sunday or eves. 746-5294 or days 748-2432.

'65 CHEVY II 2-DOOR, COMpletely, rebuilt small block, 1.94 heads, cam, headers, 4-barrel, standard trans., just painted, tested. Have most bills. Best cash offer. 477-2931.

1970 FORD GALAXIE 4-DOOR hardtop, excellent condition, 54,000 miles. Trailer towing package, heavy-duty cooling and suspension, 5 steel belt radials, radio, extras. Asking $1600. 479-4637.

1974 CHEV 2-DOOR HARDTOP, power steering, power brakes, snow tires, $2900, offers. 477-9672.

LEAVING THE COUNTRY, SELLing 66 Corvair Monza, $650 or offers. 385-6844.

1974 FORD PINTO STATION Wagon, low mileage, excellent condition. $3500 or best offer. 384-7773.

1971 MAZDA 1200, 2-DOOR, GOOD second or student car, $650, firm. 592-7053.

1972 COUGAR XR7, 351 CI, 37,000 miles, new radial tires, power brakes, power steering. 385-6117.

'73 PINTO HATCHBACK, AUTO., 33,000 lady-driven miles on the Island, asking $1850. 384-9664.

'68 IMPALA, POWER STEERING, power brakes, 2 door, 64,000 miles, $700. 478-7833.

1969 VW STATION WAGON, AUtomatic, lady driven, $1200. 382-5650.

1966 CHEVELLE SEDAN, 283 V-8, power steering, power brakes, $600. 964 Falmouth Road, 386-3808.

1974 FIAT 128, LOW MILEAGE. Good condition. $2000 or best offer. 386-7121.

1974 SATELLITE, 43,000 MILES. Ex-police, nothing wrong with it. $1800 or best offer. 382-0797.

150 CARS FOR SALE

VICTORIA DODGE CHRYSLER
ON YATES

76 PLYMOUTH Sport Suburban. Power windows, 17,000 miles.
NOW! $5188
$88 Down
48 Mos. at $149.19

75 BUICK CENTURY 2-door Coupe. Air conditioning, 39,000 miles.
NOW! $4388
$88 Down
$48 Mos. at $126.93

75 PONTIAC FIREBIRD, automatic, 33,000 miles.
NOW! $5188
$88 Down
48 Mos. at $149.19

75 PLYMOUTH GRAN FURY Sport Wagon. 3-seat, air conditioning.
NOW! $4488
$88 Down
48 Mos. at $125.19

74 GREMLIN 2-door. 6 cylinder, automatic.
NOW! $1888
$88 Down
36 Mos. at $65.89

73 TOYOTA, 2-door, 4-speed, and radio.
NOW! $2188
$88 Down
36 Mos. at $76.78

73 MAVERICK 4-door. 6 cylinder, automatic, power steering, 38,000 miles.
NOW! $2588
$88 Down
36 Mos. at $91.31

72 CHRYSLER NEWPORT, 4-door. Loaded with extras and air conditioning.
NOW! $2188
$88 Down
36 Mos. at $91.31

70 VOLKS BEETLE. Economy car of the week!
NOW! $1488
$88 Down
36 Mos. at $51.37

—All payments on bank approved credit at 13.5 per annum.
—24-Month GW warranty on all used cars.
—BONUS — 3-year oil changes at manufacturers specifications on all used cars at no cost to you.

VICTORIA

DODGE CHRYSLER
819 YATES
Hours Mon.-Fri. 9-9, Sat. 9-6
DL No. D00867A

384-8174

'65 GTO
$1000. 478-8923.

'69 FORD GALAXIE 500, CITY tested, V-8, power steering, power brakes, $600. 656-1609.

'71 VOLKSWAGEN WAGON, EXcellent condition. New tires. One owner. 477-9310.

'74 DATSUN 260Z, COPPER COlour, immaculate, radial tires, 30,000 miles, $5200. 478-6286.

FOR SALE, '73 COUGAR XR7, excellent condition, $3400. Phone 478-8495 after 6.

1965 FORD 4-DOOR SEDAN, EXcellent mechanical condition. $400 or offers. 384-9874.

1970 VOLKSWAGEN, EXcellent condition, tested, highest offer takes. 477-5101.

65 VW BUG. DEPENDABLE. Runs extremely well. Offers. 386-7121.

67 CHEV SEDAN. 6-CYLINDER, good running order, $275, or closest offer. 598-2197.

1973 FORD CORTINA L. AUTOmatic, new tires, just tested, $1,500. 656-2877.

'68 MUSTANG, V-8, RADIO, LOW mileage, $750. 479-5118 after 6 p.m.

1966 PONTIAC STATION WAGON. 283, automatic, $150. 642-3540.

'66 CUTLASS, TOP SHAPE. 1086 Shaw. 478-9118, 6 to 8 p.m.

69 EPIC, EXCELLENT CONDItion, 478-2349.

151 SPORT, IMPORT CARS

Unusual Offer
77 DATSUN 200SX. Fully equipped, including AM-FM stereo, automatic and air. Just 4,000 miles on this model, finished in metallic blue. $HUNDREDS$ off factory suggested list price.. For more information call PEDRO, 382-6122. DL-00850A, McCallum Motors Ltd.

THE WEDGE
1975TR7 , 4-speed, radial tires, AM-FM radio, BCAA inspected, British racing green, low mileage. Call Rich at McCallum Motors, 382-6122. DL No. D00850A.

64 MINI COOPER CAM, headers, rebuilt twin carbs, 1100 head with Cooper Valve springs, complete new braking system, recently painted, many extras. $1,000 or best offer. 477-6359.

1973 ALPHA ROMEO GTV 2000, good condition, extra set of Parnelli radials on stock rims included, sacrifice at $3500 firm. 477-9344.

1976 280Z. MAGS, CIBIES lights, immaculate condition, 7,000 miles. Offers. 656-3169 after 4 Thursday, Friday; anytime weekends.

NEED BOAT, MUST SELL
1948 Chevrolet Fleetmaster, 36,000 original miles, unrestored and immaculate. Rated at over 90 points. Offers. 383-0627.

71 FIAT 850 SPYDER, RED CONvertible, 4,000 miles on rebuilt motor rebuilt starter and new radio, with guarantee, woman driver, asking $2900. 382-6240.

ONLY $995
1969 DATSUN 1600 Sports Convertible with MAGS, Tonneau and Soft Top Roofs. SEE at 1977 Fairfield Rd.

1972 FIAT COUPE, EXCELLENT condition, mechnically sound, recently painted. Asking $2295. 384-4547, 383-9005.

1969 MGB, GOOD CONDITION, new Michelins, top, clutch, and suspension parts, wire wheels, all tonneaus, $1500. 595-6719.

CONVERTIBLE. COUGAR XR7 71-72. Just like new. $3,495, offers. Wieland, 382-4221 or after 6, 656-3771.

1968 TRIUMPH SPITFIRE, LOW mileage, very good condition, new engine, clutch, plus more. $1750 or best offer. 386-9886, after 4 p.m.

1958 JAGUAR, GOOD SHAPE. New paint, tires, shop manual and spares. View at Central Texaco. Best offer over $1500.

151 SPORT, IMPORT CARS

1971 TR6, NEW CLUTCH, MICHElin, AM-FM Cassette, ESSO car clinic tested. Best offer by Monday. 592-4013.

EXCELLENT 1969 ROVER 2000 automatic, can be viewed at 1700 Sheridan. 477-7852 or 478-8703.

1974 FIAT X19, BLUE, WITH SKI rack, great for summer time. $3400. 745-6228.

1974 AUDI 100, EXCELLENT condition, $4450 or best offer. 595-4281.

1971 Fiat Fpyder Convertible ,lady driven, $1,100. 1595 John Road, Sidney.

1976 SCIRROCO, SPECIAL EDItion, fuel injection, 4,000 miles, on warranty. 477-4949.

'76 L82 CORVETTE, ALL OPtions. 9,000 miles. $9500. Serious inquiries only. After 6 p.m. 477-8474.

68 ALPINE 3 TOPS, VERY GOOD condition, low mileage, offers or trade for older van. 592-1396.

OWNER MUST SELL 1974 AUDI Fox, automatic, sun roof, $3995 or best offer. 592-0597.

VERY CLEAN DATSUN 200 SX, 1977, offers on $4,500. 384-9508. 477-4464.

75 DATSUN 280Z 4 SPEED. 21,000 miles. $6,495. 382-6384.

63 TR4, RUNS WELL, NEEDS work, $600. Phone 592-2653.

1973 MG MIDGET, 25,000 MILES. 385-4231.

'68 MGB, WIRE WHEELS AND radials, $1050. 642-3513.

1969 ROVER 2000 TC, $1695 OR offers, 595-7879.

1968 TRIUMPH SPITFIRE MK III. Excellent condition. $1750. 382-3629.

'71 MGB, GOOD CONDITION, $1,850. O.B.O. 246-3477.

1969 TRIUMPH TR6, A-1 CONDItion. After 6 p.m. 386-8182.

1977 CORVETTE PERFECT CONdition, $9,775. Phone 385-4064.

'68 ROVER 2000 TC, EXCELLENT condition. $1500. 477-6357.

1973 LOTUS EUROPA SPECIAL. $6,500. or nearest offer. 382-0694.

1975 ALPHA ROMEO. RADIALS. AM-FM cassette, $6500. 746-8038.

1974 ALPHA ROMEO, EXcellent condition. 385-4231.

1976 TR6. AS NEW. 8,200 MILES. 595-3510.

1961 MERCEDES 220 SB, NO clutch, parts or whole. 652-2959.

154 TRUCKS, BUSES and VANS

TRUCK BUS TRAINING

IN NANAIMO
SAFERWAY DRIVING SCHOOL
PHONE 758-3421, NANAIMO

HI VALUE USED TRUCKS

63 FORD 700 with 1500 gal. oil tank, hose, reel and pump $2850
69 I.H. 1600 C&C, V345, P.S., 5 and 2. $2995
72 I.H. 1600 C&C, V345, P.S., 5 and 2. $4495
72 I.H. 1600 with 16' alum. van, V345, auto trans. $7195
69 FORD 8000, Cat 225, S&4, alum. dump box $8300

LEN BARKLEY
INTERNATIONAL LTD.
517 Herald St., Victoria, B.C.
388-5508 D-00165A

LOWEST PRICES
IN TOWN AT
ART'S CARS SALES
642 Burnside E. 383-8302 DL-00286A
71 VOLKSWAGEN Van $1995
71 CHEV ¾-ton $1995
71 FARGO ½ ton $1995
71 DODGE ½-ton $1695
69 FORD ½-ton $1695
66 CHEV ½-ton and canopy $ 695
19' GMC motorhome $4995

1973 CHEV ¾ TON V8. 350. heavy duty pickup, automatic, power brakes, steering, 42,000 miles. Trailer equipped, electric brakes, Transao conversion, cooler, EZE lift hitch, Sportsman's fiberglass canopy, radio, 2 mounted snow tires. Excellent condition. $3950. 478-3243.

"FLAT DECKS"
2 only CT 800 Dodge tandems with 8'x24' aluminum frame flat decks in excellent condition. Only $6900 each. See at Trio Ready-Mix (corner of Fowler and Cordova Bay Rd.

68 VW WINDOW VAN, RE-BUILT motor and gas heater, camp stove, VW and van manuals, stereo tape deck, painted last year. First offer of $1100 has it. 385-1136.

1976 4X4, POWER STEERING, power brakes, 360, V-8, headers, dual exhaust, offers. 479-7651 after 5.

'76 ECONOLINE VAN, V-8, AUTOmatic, insulated, vented, carpeted. 13,000 miles. Asking $5200. 477-8831, after 4.

MY VAN HAS GOT TO GO
1971 GMC V-8 auto., finished interior, all new brakes, best offer. 382-7195 days, 386-7832 evenings.

1974 FORD RANGER ½ TON, new canopy, sliding windows, air, PS. PB. 32,000 miles, radio, $3500. 478-0540.

'75 GMC VANDURA, 6 STANdard, 18,000 miles, fully customized, many extras. Must be seen. $8,000. 656-5404.

1969 FORD ¾-TON RANGER Camper Special, 360, automatic, power steering, power brakes, dual tanks. 384-9933.

SNO-BIRD RECREATIONS LTD.
1640 Cedar Hill X Rd. 477-7713
Campers—Trucks—Van Inserts

71 CHEV ½ TON STANDARD, with new canopy, low mileage. 658-8890, after 6.

1969 VOLKSWAGEN VAN, CAMperized, new engine, canopy. Offers. 592-0428.

1963 GMC WALK-IN VAN, 1-TON, 6-cylinder, 4-speed, $675 or best offer. Phone 598-2144 or 598-4759.

1968 DODGE ½-TON, TESTED 'till June 30, 1978. $12,000. After 5, 478-9636.

-69 DODGE VAN, MAGS, headers, low mileage. $2,000 or best offer. 746-4087.

71 VW VAN, CAMPERIZED, EXcellent condition, asking $3400, will take offers. 384-1783 or 384-0548.

'63 DODGE PICK UP. REBUILT engine, new paint job. Metal canopy. $1400. Phone Rob, 598-2358.

'68 FORD, 600, 2-TON, 18 FT. van, hydraulic lift, $5,500 or best offer. 384-1339.

1967 FORD ½-TON PICKUP 3-speed standard good condition, 479-1796.

1970 TOYOTA LANDCRUISER — and 1974, as new, good condition, custom extras. 746-0097, Duncan.

'73 4X4 BRONCO, VERY GOOD condition, 110x15 tires, $4000. 642-4376 Sooke.

RARE 1951 CHEV ½-TON, STOCK condition, runs well. $600. 652-1423.

1975 FORD ½-TON, 18,000 MILES. 384-9097.

68 DODGE TRUCK, V-8, 4 speed, $1,000 firm. Call 385-9681.

ALUMINUM CANOPY, FITS 8' box, $250. 478-4182.

1962 CHEVROLET ¾-TON PICKup, V-8, automatic. 478-2985.

FORD 62 VAN. TAPE DECK, mags, must sell, 385-2126.

1970 DODGE PICK-UP, SLANT six, offers to $850. 478-5656.

'69 FORD VAN, GOOD CONDItion, $1900 or best offer. 386-6286.

1975 SIERRA CLASSIC, ONE TON, canopy and snow tires. 385-3220.

'72 MAZDA, PICK-UP, WITH canopy, $1,600, 642-4286.

71 FORD F350, LOW MILEAGE, box, new tires, $3,000. 652-1373.

1964, 109" 2-DOOR VAN, LANdrover, 4x4, $1000. Offers. 384-7590.

1961 FORD 4X4, ¾-TON. PHONE after 5, 479-7572.

154 TRUCKS, BUSES and VANS

ENSIGN
Dodge TRUCKS
AND RECREATION VEHICLE CENTRE

QUADRA
AT
CALEDONIA

JULY JUBILEE SALE

Top Quality Used Trucks

1974 FORD
Econoline 200 Van, V-8 engine, auto., P.S., P.B., with camper inserts—ideal for camping pleasure.

SALE PRICE $4495

NO DOWN PAYMENT
$131 FOR 40 MOS. OAC

PLUS

1976 DODGE
1 ton, PU, 10,000 lbs. GVW, camper special, V-8 auto., P.S., P.B., radio, dual wheels, city tested.

Sale Price $6888

NO DOWN PAYMENT
$200 FOR 48 MOS. OAC

PLUS

73 INTERNATIONAL PU
76 DODGE B200 Van
76 RAMCHARGER 4x4
75 DODGE ½-ton PU
75 DODGE Sportsman Royale van
76 DODGE power wgn.
73 DATSUN PU
69 DATSUN PU
69 FORD ¾ Ton

PLUS MANY MORE

SEE THE TRUCK SPECIALISTS AT

ENSIGN

DODGE TRUCK CENTRE QUADRA
at
CALEDONIA
386-2411

Ask for Truck Sales
Dealer Licence D-495B

1966 INTERNATIONAL CREW cab and small camper, $800 or nearest offer. 478-8920 or 478-7494 after 5 p.m.

1959 GMC ½-TON PICKUP, PARtially customized, rebuilt 1962 Chev engine. Corvette clutch, stereo, many extras. $1000. 595-6632.

1965 DODGE ½ TON 318 4 speed, positraction, new tires $275. 1953 Chev 2 ton dump $300. Phone 478-8026.

MUST SELL 1973 4X4 BLAXER Cheyenne, V-8, auto., P.S., P.B. Asking $4395. All offers considered. 746-7506.

MUST SELL, 1975 CHEV Blazer, 4x4, all options except air, 8,000 lb. trailer package. Low mileage. 656-3187 or 656-4359.

1966 MERCEDES 230. SPECIAL factory installed 300SE trim. $2500 firm. Interesting trades considered. 382-0789.

1970 DATSUN, 240Z. RECENT paint job, sun roof, $2,900 or offers. 479-0247.

74 MGB, EXCELLENT CONDItion 24,000 miles $3500 or offers. 592-6054.

1968 MGB, NEW CLUTCH, TONneau, radials, wires, good interior. $1200. Phone 477-4762.

74 CORVETTE, ORANGE, SUN roof, automatic trans. Asking $6800. 479-5783.

1970 MERCEDES 280SE. LOW mileage. Immaculate condition. 478-6366.

68 SHELBY GT500, LOTS OF extras, offers around $8000. Tradeins considered. 478-2503 or 385-4108.

1969 FORD BRONCO, 6 CYLINder, 4-wheel-drive, excellent condition, $2750. 656-6363.

69 DODGE VAN, MECHANICALly sound, some rust, $1,000 or trades. 478-4332.

1967 MERC, GOOD CONDITION, new brakes, heavy-duty. Phone 746-4619.

'75 TOYOTA LAND CRUISER, 4x4, Warn hubs, good condition, asking $5,200, 598-5266.

76 SUBURBAN, 4X4, ¾-TON, 4-speed, power steering, many extras. 477-9291.

'65 JEEP WAGONEER, 2 WL DR, 3-speed. No rust. Clean. $525. 477-6172.

1972 DODGE VAN, 47,500 MILES, 6 standard, used for work, good shape. $2500. 383-4664.

1970 VW 7-PASSENGER WINDOW van. 96,000 miles. Engine rebuilt at 85,000 miles. $2100. 386-7431.

154 TRUCKS, BUSES and VANS

MADSEN

MOTORS LTD.

77 FORD 4x4 F250, 4-spd. p.u. $7500
76 FORD XLT ¾-ton, p.u., as new $6350
75 DODGE Kari-Van, low miles $4995
75 FORD Super Cab, 4-spd., ps., pb., $4795
74 FORD 1-ton, cab and chassis, duals, auto. $3995
73 FORD F100 p.u., auto., radio, ps., pb., really good $3495
72 TOYOTA p.u., 21,000 miles, 8' Ogo Pogo Camper, complete at $3695
73 MAZDA p.u., Sportsman Canopy, clean 32,994 miles $2395
72 MAZDA p.u., new reblt. motor, clean $1495
69 GMC p.u., good cheap transportation $1295
51 LANDROVER, RARE CONDITION, Must be seen. $1095
65 SCHOOL BUS converted to Travel Home, fully approved, tested $4500

BANK FINANCING AVAILABLE
2691 Sooke Rd. 478-5011
in Glen Lake D.L. 00569A

SHERIFF'S SALE

Under and by virtue of a Writ of Seizure and Sale issued out of the Supreme court of British Columbia, and to me directed against the goods and chattels of MMAJJA HOLDINGS LTD., I have seized and will offer for sale by public auction at 1618 Store Street, Victoria, B.C., on Friday, the 15th day of July 1977, at the hour of 10:00 o'clock in the forenoon, all the right, title and interest of:

One (1) 1972 CHEVROLET VAN
Searial No. CGE152U155746

Terms of Sale: On a where is and as is basis, cash plus 7 per cent sales tax.

For further particulars apply to the office of the undersigned.

W. A. Lee
Sheriff
Vancouver Island Region No. 1
Sheriff's Offfice
Victoria Law Courts
Victoria, B.C.

SPORTSMEN!!!
This 1974 GMC JIMMY has only 20,000 miles. Excellent condition and equipped with V8, 4-speed, power steering, power brakes, radio, and H.D. chassis. Priced to sell quickly, so act fast! For more information and a good deal, contact MIKE CASTLE at Empress Pontiac Buick, GMC Ltd., 382-7121 or Res. 477-1353. DL 01227A.

LOWEST PRICED
4-WHEEL DRIVE
77½ SUBARU 4x4
$5,530
Plus freight, dealer prep.
BRIAN HOLLEY SUBARU
3319 Douglas St.
384-1161 DL00903A

1974 FORD RANGER, ¾-TON Camper special, GVW 8100. 390, Auto., power steering, power brakes, radio, twin gas tanks, green and yellow — low mileage. Fiberglass canopy, sliding window to trunk. $5,200, offers. Must be seen. 652-3464.

ONLY A LOSER!
Would pass up this new 1976 Chev ½-ton, 6-cylinder, automatic, PB, 8000 miles, canopy, excellent condition, BCAA inspected. Call Rich at 382-6122, McCallum Motors, DL No. D00850A.

GOING FISHING OR HUNTING?
74 Jimmy Sierra, full time four-wheel-drive, excellent for heavy trailer pulling, new on-off road tires, stereo AM-FM cassette, low mileage, excellent shape, open to offers. 382-7908. 592-1921.

UNIQUELY CUSTOMIZED VAN is up for sale. Featuring Cougar lights set in with no back doors. Blue velvet interior partially finished. Price, $3500 or best offer. Inquire Mike, 384-6107; Ted, 383-1753; Rod, 595-2173.

1967 FORD ECONOLINE SUPER van standard, only 11,000 miles on complete factory rebuilt motor. Rebuilt Trans. Partially camperized, good tires, tested. $1,650. 479-8326.

CUSTOMIZED 1975 DODGE Tradesman 100. V-8, 318, automatic, power steering, power brakes, 35,000 miles, custom interior, red shag carpet, crushed velvet, bed, cooler, swivel buckets. 595-8221.

1976 DATSUN SPORTRUCK. Long box with canopy. 10,000 miles, automatic, AM-FM. Excellent condition. Open to offers, 383-8308.

'77 GMC SIERRA AUTOMATIC ¾ pickup, power steering, power brakes, heavy duty springs, brakes, etc. 8,000 miles. As new, $5,800 firm. 112-537-5104.

MOVING EAST? GMC 3-TON flat-deck with stake pockets, nearly new tires, 6 cylinder with 4 and 2-speeds, hoist, $2,000. Makes good reliable moving unit. 477-1784.

1970 C20 CHEV ¾-TON, AUTOmatic, power brakes, low mileage, excellent condition, with Vanguard canopy. Accommodation for 2. 592-7888, 598-7265.

1973 FORD RANGER ¾-TON Camper Special, power steering, power brakes, automatic, 65,000 miles, excellent condition, $3895. 595-8397.

72 HEAVY DUTY ½-TON PICKup. 37,000 miles, power steering, power brakes, automatic, positraction, canopy, extras. Immaculate. Asking $3,450. 652-1904.

$1000 off, only 7,000 miles, 1976 Datsun Club Cab, excellent condition, radio, bumper and mirrors. 383-4568.

1966 ¾-TON 4X4 JEEP PICKUP, 6,000 miles on new motor. Excellent condition. $2,000 O B O. 743-2883.

1976 CHEVROLET SCOTTDALE 30, 1-ton pickup, most options. Immaculate condition. View at 3220 Richmond Road, after 5 p.m.

1975 FORD F100 ½-TON, 27,000 miles, 6 radial tires, custom canopy, V8, automatic, power steering, power brakes. 478-1331.

1974 INTERNATIONAL ¾-TON and camperette, 28,000 miles. Electric brakes, trailer hitch, best offer. 478-8737.

1973 FORD, F250, NEW DUAL exhaust, new starter, new windshield, new disc brakes and new paint. $2,900 firm. 478-0886.

'66 MERCURY ½-TON, FORMER B.C. Tel truck. 6 cylinder 240 engine. Excellent all round condition. $1000 or best offer. 595-2374.

'75 VW WINDOW VAN, ONLY 20,000 miles, like new, insulated and camperized. Call Tony, 479-6596.

1967 INTERNATIONAL TRAVElall panel, 304 V-8, 4-speed, positraction. Good condition. Reliable. $1,000 or nearest offer. 592-4453.

1951 MERCURY TRUCK, NEW motor, transmission, tires, clutch. $1,250. Phone 245-3360.

1974 FORD EXPLORER ½-TON, Ford canopy, excellent condition, 6 cylinder. 743-5674.

'69 MGB. 54,000 MILES. GOOD condition. Radials, wire wheels, all tonneaus. $1,750. 383-3466.

1968 VOLVO 142, ELECTRIC overdrive, radio, good condition. $1800, 598-1479.

1969 IHS 3-TON WITH 16' VAN, good offer accepted around $3,000. 658-8014.

1974 FORD, SUPER VAN, ECONO 200. Radio. Power steering. 385-3811.

1969 FORD WALK-IN PARCEL van 6 cylinder, tested 2279 Dalhousie. 386-6434. $995.

1969 GMC ½ TON 3-SPEED AUtomatic. 307 cu. in. $650 or best offer, Consider trade. 382-9410.

'74 DATSUN PICKUP EXcellent condition, asking $2700, phone 598-1096.

'71 FORD ¾ TON CAMPER SPEcial. 49,000 miles. $3000 or best offer. 479-8198.

1970 FORD VAN, SUN ROOF, carpeted and panelled. Many extras. Runs well. Offers. 384-0165.

ANXIOUS TO SELL 1970 FORD Van, big tires, rally wheels, carpeted, panelled, 383-0868, 478-6947.

1975 ¾-TON, 350 4-BARREL, auto, P.S., P.B., canopy, low mileage, $5500. 112-748-0589.

1976 TOYOTA 4X4 STATION wagon, hubs, radio, radials, excellent condition, $7000. 652-5522.

1969 1-TON, DUMP TRUCK, steel box, 40,000 miles, 477-7636.

158 TIRES

MICHELIN TIRES

ALL SIZES AND TYPES IN STOCK AT

D & D TIRE
1620 BLANSHARD
382-7283

FOUR ALLSTATE GUARDSMAN w-w tires, G78x14, tubeless 4-ply nylon, brand new, $100. 479-7526, after 3.

2 GOODYEAR C78-15 SNOW tires, one with new rim. Suitable for Volvo 142, 144, 164. Low mileage. Only $50. 592-7413.

FOUR NEW TIRES AND RIMS, size E78x15, $200 or best offer. 477-6038.

COMPLETE SET HR 78X15 steel belted, 75% or better. 383-2625.

TWO UNIROYAL TIGER PAWS, A60-13, tires, mounted on slotted mags, $100 for all. 479-3509.

4 TIRES, E78X15, $60. 1 TIRE, G78x15, $25. 382-3835.

160 PARTS, ACCESSORIES

CAR SOUND

AM-FM radios, tape players, cassette and 8 track in-dash radio-tape player, Jensen speakers. On premise installations.
B.C. SOUND & RADIO SERVICE
931 FORT 383-4731

OPEN NOW
Come and see Victoria's largest stock of Hi-Performance auto accessories and parts.
Mon.-Fr. 9-9, Sat. til 5
D. G. AUTO
3244 Douglas 382-4012

SPRINGS
We sell and install DENDOFF Overload and helper springs (leaf and coil) for cars and trucks, including import models. 384-0213.
— Parts and Repairs —
LOGAN'S R.V. SERVICE CENTRE
650 Burnside near Douglas

"CLASSIC"
1948 IHC Pick-up—$295.00. Also 1953 Fargo 3-ton C C — $150; 1959 IHC B 170 Stakeside flatdeck — $850; 5 cu. yd gravel box — $200. See at Trio Ready-Mix, corner of Fowler and Cordova Bay Rd.

FOUR H78-14 WHITE WALL tires on Ford rims, $100; four F70-14 tires on Ford rims, $100; 2 mags and tires on Ford 14" rims, $95; Thirteen 13" radial tires from air to new condition; 1953 Mercury ½ Ton, no motor, body restorale, $150. 478-9200.

CHEVY
Big block, 427 crankshaft, brand new valve springs, small block 350 large Rochester carb and intake, also 302 crankshaft, 5 of 17x750, 8 stud, split rims and tires, ask for Brian at 477-3405.

USED WARN 8,000 LB ELECTRIC winch with mounting plate, fairlead, and cable; ALSO 10x15 MONACO all terrain TIRES $81.00 each. VICTORIA 4-WHEEL DRIVE. 597 Hillside at Rock Bay 386-6511

RADIATOR REPAIRS, FAST TOP quality repairs at Maurice's Auto Body, 427 Beta St., phone 386-3381. or 384-8094. Located behind the Burnside Pay and Save Gas Station.

1967 ACADIAN CANSO, LEFT door, left fender, headlight attached, some grill work, rearview mirror, rear speaker, all armrests, racing steering wheel, offers. 477-5783, after 5 p.m.

COMPLETE FOR PARTS, '72 Datsun 1200 fastback, '70 Cortina 2-door, '72 Fiat 128. Also, good 250-cu.-in. Chev motor and full syncro 3-speed transmission. 478-4248.

VICTORIA 4-WHEEL DRIVE
FREE WHEELING HUBS for any make of 4-wheel drive. D-13531.
597 Hillside at Rock Bay 386-6511

TRUCK WRECKING
CROSS ROAD MOTORS
COBBLE HILL 743-2352

TWO B5013 ROADHUGGERS ON ET deep dish mags, one month old, 6 cylinder headers, one 3-speed trans Ford. 477-8976.

WRECKING 1967 COLONY PARK Station Wagon. Power equipment, excellent 390 motor, many new parts. 383-3462.

VW MOTORS
Rebuilt $250 up, exch., VW parts and repairs. Import Car Centre, 2810 Rock Bay, 382-1815.

LANDROVER MOTOR, TRANSmissions, axles assembly, radiators and wheels, also most Jeep parts. 1941 to 1975. 477-1784.

1968 — 71 VOLKSWAGEN VAN parts. Engine completely rebuilt, transaxel, radial, belted, summer-winter tires. 382-7580.

WRECKING SPITFIRE, WIRE wheels and hubs etc. 283 motor and transmission. $35. 652-5895. 652-5895.

8,000 LB. WARN WINCH, ELECtric, model 8074. Full hook-up, $150 ft. cable. $375. 642-3424.

FOUR KEYSTONE 14" CHROME mags and nuts, excellent shape, offers on $110. 656-3626.

327 SMALL BLOCK CHEV. MANY high performance parts. Willing to sell in pieces. 746-5543.

FIAT PARTS, WRECKING UNdamaged 128, all parts in good condition. 479-1258.

2 15X7 CHROME REVERSE wheel and cap. Fits 6-stud GM, $40. Phone 595-2479.

FORD CANOPY, $400; SPLIT RIM plus two 750-16 new tires, $35 each. 652-4155.

CHEAP!
'67 289. 478-9675.

PAIR OF TONNEAU TOPS, 6 months old. Will fit '63-'69 MGB. $150. 592-1557.

BRAND NEW MINI LONG centre branch header, cost $80, sacrifice $40. 382-9668 after 5 p.m.

Z28 HIGH RISE, AND 650 DOUble pump. $150. Left fender and hood for '72 'Vette. 382-1764.

1961 PLYMOUTH, GOOD MOTOR, not running, offers. 479-3670 or 203 Quincy Street.

SUNBEAM ALPINE PARTS AND Ford motor. 592-6454.

REBUILT 289 ENGINE, NEVER used, fits C-6 trans, $600. 478-2003.

'69 CORTINA FOR PARTS, $125. 652-1966.

650 HOLLY SPREAD BORE '56 4-door Ford. Call 386-8652.

'69 SPITFIRE, PARTS OR whole. 384-8790.

PARTS FOR 66 DODGE POLARA. 382-4809, after 4 p.m.

1965 CHEV BOX, 8', $50. 478-4678.

REBUILT CHEV 1.94 HEADS. 479-3354.

'34 FORD TUDOR BODY, $250 OR offers. 477-6357.

1964 VW. POWER TRAIN IS EXcellent. 382-8090.

WANTED: FRONT FENDERS for '55 Chev. pickup. 595-6179.

1958 ½-TON FORD, $20. 652-2786.

WANTED: ONE TOYOTA 8R Motor, good condition. 479-5039.

WANTED FOR PARTS — 1961-65 GMC half-ton. 479-8820.

1961 MERCEDES 220 SB, NO clutch, parts or whole. 652-2959.

1961 ALPINE, PARTS, OR whole. 652-5634.

162 AUTO REPAIRS, SERVICE and TOWING

RICHARD'S MOBILE AUTO REpairs, breakdown service, tune ups, repairs. Anywhere anytime, flat rate only. 383-5856 home, 388-6275 pager 367 on the road.

LEN'S TURCK REPAIRS, 531 David Street, authorized white trucks parts and service, 384-7811, business, 384-7811, residence, 388-5821, 8 a.m. to 10 p.m.

SCRAP CARS HAULED. 478-9571.

PROJECT SAM SCRAP CAR REmoval, 478-7811.

166 CARS AND TRUCKS WANTED

WE NEED CARS!!
Does yours qualify for our lot?
TOP DOLLARS PAID!
Metro Toyota
625 Finlayson
386-3516

WANTED TO BUY
TOP QUALITY CARS
DePape Motors Ltd.
1407 Broad St. 384-8035

CASH
For your clean used car. Phone for appointment, Vern Geisler, 386-2411. Ensign Chrysler Plymouth Ltd. DL00495A.

TOP DOLLAR PAID FOR CLEAN cars and trucks. Call Ben Madsen Motors, 2691 Sooke Rd. 478-5011. No triflers please.

WANTED: VW BUG CONVERTible. 477-6192.

WANTED 1973 CHEVELLE MALIbu V-8 auto., 2 door. 478-6497.

168 CAMPERS, TRAILERS and MOTOR HOMES

DOMINION MOTORS
HOME OF
LAYTON — HOLIDAIRE TRAILERS
GALAXIE CAMPERS and CANOPIES
CHINOOK MOTORHOMES
Fresh Trades
70 TRAVELAIRE 15 FT. Fridge, furnace and toilet $1850
75 PROWLER 17 FT. Fully self-contained $4295
60 PATHFINDER 19 FT. Fully self-contained. Ideal for summer home $1895
76 HOLIDAIRE 18 FT. Frige, furnace, toilet $4795
FRIJILOK automatic, safety latch for your fridge door, $3.95.
PARTS, ACCESSORIES REPAIRS
HOURS OPEN
MON. to SAT., 8 A.M. to 5 P.M.
1703 BLANSHARD ST.
(Across from Hudson's Bay parking lot), Victoria, B.C., 385-5012. Dealer Licence Number D-00448A

FORBIDDEN PLATEAU LODGE
P.O. Box 3271, Courtenay, B.C.
FAMILY CRAFT WEEKEND July 15, 16, 17. Experience basic skill of Batik, Macrame and water colours. Meals accommodation, supplies and instruction, 1 person $55, Family of 3, $150; Family of 4, $170. $10 deposit.

Mount Albert Edward Hike (6868')
July 17-23 Guide will interpret area, instruction campcraft and compass. Your rigid frame backpack with tent, stove, sleeping bag, ensolite, clothing should not weigh more than 20 lbs. $10 deposit. Food and Guide $100 per person. Call collect Courtenay Radio Operator — Plateau Ski Lodge.

OKANAGAN
CAMPERS — TRAILERS — REPAIRS —
We Install HITCHES
PARTS SPECIALS
3-Burner Hot Plates $34.95
Waste Water Tanks $11.95
Fire Extinguisher $10.95
Open 'til 9:00 Thurs. and Fri.
LOGAN'S RV SERVICE CENTRE
650 Burnside near Douglas
384-0213

16' SPRITE
1971 ALPINE MODEL. Extremely light British-style trailer with Surge brakes. Propane stove, propane and electric fridge, gas and electric lights. Chemical toilet, clothes closets, 2 double beds, plus bunk. Spotless and in perfect shape. Price $2,600. Includes bright add-a-room. 388-4242 daily or 595-6922, after 5.

75 TIOGA 23 FT. MINI-MOTORHOME V-8, auto., P.S., P.B., air, stereo, with 4-Pce. bath, oven, 3-way fridge, dual holding tanks, only 30,000 miles. $11,200, will take trade. Phone 384-1014. RUSS HAY LEISURE PRODUCTS LTD. 2538 Government.

12,000 MILES
only on this deluxe Ford motorhome, all options come barely used. Replacement $14,000, will sell for $7,350. View 5966 W. Saanich, Sat. 10-12 a.m., Sun. 10 a.m.-2 p.m.

16 FOOT PIONEER TRAVEL trailer. Brand new. Won in a golf tournament and not needed. Fully equipped and ready to go. Retail value over $5,000. Will sell for $4,200 or best offer. Phone Qualicum Beach 752-6678.

25'X8' MOBILE CABINE. 4 rooms, rustic interior, cedar siding, shake roof. Very unique. Ideal for office, recreational cabin, various businesses. $3750 offers, trades. 658-8669.

1976 COACHMEN
27' travel trailer, immaculate, many extras. Best offer or could sell with '74 Chrysler (A-1 condition) as package. 479-4594.

1963 FORD VAN RAISED ALUM. top, panelled and insulated, sink and propane stove, cupboards and bed. Radio and heater. Asking $1700 or reasonable offer. 384-1887.

14' BLUE AND WHITE ALUMInum trailer. Sleeps 5, stove, icebox, sink, 110-volt and propane fixture. Very clean (a small car can tow). $775. 477-3626.

1974 MINI MOTOR HOME fully equipped, very low mileage. Owner selling at a very low price. Phone 652-1562 anytime, leave message.

1972 11 FT. SCAMPER CAMPER, 4 jacks, 110 lights, propane lights, fridge, stove and oven, toilet, and pressurized water system. $2600. 479-2892.

OKANAGAN CAMPER, FITS IMport truck, 3-way refrigerator, battery, intercom, oven, porta-potti, jacks, roof rack. Immaculate. $2000. 1145 Bute. 479-3471.

HARDTOP CENTURY TENT trailer with two mattresses, two burner propane stove, kitchen sink. Sleeps four, good condition, $600. Phone 384-6683.

1974 14' TRAVEL-MATE TRAILer, 3-way fridge, heater, toilet, used 1 month, new condition, $3100. Phone 384-5155.

'72 DODGE VAN, V-8, AUTO., raised roof, fully camperized. New trans. C.B., stereo, etc. Phone 592-2182.

RENT WINNIBEGO SEPTEMBER on through, $200 a week plus mileage, sleeps 6, air condition, winter rates available, 479-1047, 479-1043.

FOR RENT: VW SAFARI, TRAvelling Van. $100 per week. 595-4756.

163 CAMPERS, TRAILERS and MOTOR HOMES

S. J. PEDEN LTD.
VANGUARD
SEE THE COMPLETE LINE of quality VANGUARD recreation vehicles. Motohomes, van conversions, trailers, campers and 5th wheels. All in stock for immediate delivery.
PARTS AND ACCESSORIES
RENTALS
VAN TOPS INSTALLED
S. J. PEDEN LTD.
2855 Quesnel St.
D-13432
386-3464

GREAT SELECTION
TENT TRAILERS
11 models from $895
TRAVEL TRAILERS 13'—31'
MOTORHOMES — All Sizes
TRADES WELCOME!!
Propane — Accessories
Service — Sani-Station
BOOK TENT TRAILER RENTALS NOW!
IMPALA CAMPING WORLD
Ph. 656-5504 DL00248B
10077 Galaran Rd., Sidney

FENNELL'S
TRAILER SUPPLIES LTD.
Parts—Propane—Repairs
CANOPIES
2 styles of VAN-TOPS
Custom Building and Van Conversions
652-3941
6459 Patricia Bay Hwy.
OPEN 7 DAYS A WEEK

WILLE MOTORS
LARGE SELECTION of RECREATIONAL VEHICLES
SEE our CAR AD In Today's Classified CLASS 150
WILLE MOTORS LTD.
3240 Douglas at Cloverdale
382-2313, OPEN 9 'til 9 P.M.
D-00840A

CONVERTED CITY BUS TO beautiful motorhome. Engine rebuilt. New crank and bearings. New coolant system. New brakes and tires. 13 miles per gallon. Bathroom with stand-up shower. Bedroom, living room and driver's room, all with quality appointments. Must sell, owner moving. Open to offers. Can be seen at Victoria R. V. Centre, 1080 Goldstream Ave. 478-8377.

CUSTOM CAMPER AND TRAILer cushions, any size or shape. If you have an unusually shaped cushion, we can make it to your exact size and shape.
TILLICUM FURNITURE
2612 Sooke Rd., near Jacklin 478-0522

DOGWOOD TRAILER SALES
PARTS — PROPANE
RANDELL TRAILERS AND CAMPERS 478-6841
2630 Deville Road
Dealer Licence D-27940
Highway 1 at Millstream Rd.

1974 16' APACHE RAMADA hardtop. Sleeps 8. Propane stove, fridge, furnace, cupboards, port-a-potti, extra unit for outdoor cooking. Offers to $3,000. 477-6407 or 477-6779.

REALLY CUTE MINI MOtorhome. Red, shag interior. Factory rebuilt motor with less than 4,000 miles. Offers on $4,000. 478-1179.

1972 VOLKSWAGEN WESTPHAlia Camper, pop-up top, etc. Radial tires, radio. Come have a look! Reasonable offer accepted. 386-6291.

CANADA'S 1977 MOTOR HOMES — 19' Fleury (Duals, steel frame); 25' all fiberglass Leocraft. Jackson's, 974 Goldstream. D000044A.

ONE-YEAR-OLD 7' CAMPER for import truck, sleeps 4. Icebox, range, sink, 110 and 12 volt wiring. $1,700. 656-6652.

14' TRAVELAIRE TRAILER, fridge, toilet, furnace, twin tanks, good condition, $1500 or best offer. 592-2158.

RENT — MINI WINI, AIR CONditioned, speed control, available September 18th, $160 per week, 8c per mile. 478-6368.

GLENETTE TRAILER, SLEEPS 6, with icebox and stove, very good condition, $900 firm, phone after 6, 384-0171.

1973 27 FT. KUSTOM KOACH, EXcellent condition throughout. Must be seen., Call 656-5111 days, 656-4984 evenings.

VANGUARD 8 FT. CAMperette, boat rack, completely equipped, best offer to $700. 479-5924.

'73 DATSUN WITH BUCCANEER camper completely self-contained with jacks plus many extras. 595-4003.

SMALL VANGUARD TRAVEL trailer, good condition, elctric brakes sleeps 5, reasonable. 652-2970 after 5.

SHASTA 13-FT. TRAILER, COZY, mechanically sound, extra mounted wheels, new tires, 656-1375 after 6.

16'6" KENSKILL TRAILER, NEW condition, self-contained, electric brakes, many extras. $2,500. 477-2843.

1974 VW WESTPHALIA CAMPER, 28,000 miles, radio, radials. Excellent condition. $6200. 658-8736.

WILL SWAP 1973 HEAVY DUTY ½-ton Ford for camper, trailer, boat or whatever. 478-5477.

SOFT TOP TENT TRAILER, good condition, sleeps 4, $200. 382-0481.

DUE TO CANCELLATION, 23' Winnebago available from July 16th-29th. 479-6612.

BOAT LOADERS, CUSTOM-MADE for campers, mini-homes and vans. 478-3796, 478-2754.

TENT-CAMPER-TRAILER, LIKE new, for sale. Phone 656-1859 mornings and evenings, 8-9.

76' FULLY EQUIPPED STARliner cmaper to fit long box import. Offers. 3416 Bethune.

1972 CHEVY 6 WINDOW VAN Camper. Power steering, radial tires. 477-8862.

FOR SALE, TENT TRAILER, soft top with accessories, perfect shape, $275. 595-2967.

SLIDE-IN CANOPY FOR IMPORT truck, good condition, also softtop tent trailer. 479-2153.

FOR RENT
Triple E, sleeps 6, available until July 22. 384-4818.

FOR RENT: 15' TRAILER, stove, fridge, hitch available. Fully equipped. 477-9672.

8' ALASKA STYLE CAMPER, fridge, stove, furnace. Priced for quick sale. 478-4088.

TRUCK CANOPY, $100 OR BEST offer. 656-6367.

UTILITY BOX TRAILER, SPARE tire, safety sticker, $195. 658-5048.

1970 VW WESTPHALIA CAMPER, rebuilt engine, $2795. 477-0948.

ELGIN TENT TRAILER FOR sale. Call 479-5580 evenings.

25' 5TH WHEEL, SELF-CONTAINed, $5200. 815 Queens.

CUSTOM TENT FOR WESTPHAlia camper, $300. 592-1625.

168 CAMPERS, TRAILERS and MOTOR HOMES

COASTLINE TRAILER CENTRE
TRAVELAIRE
Mini-Motorhomes
I'D LOVE TO GO TRAVELLING WITH YOU . . .
I'm looking for a nice couple to take me traveling with them. Travelaire mini-motorhome is my name. I'm single (right now) and I'm 23' long. I'm a Canadian gal who's really built. I can show a couple a real hot time in return for taking me wherever you desire to go. I've got my own living room and big bathroom with tub. I'm real comfortable to live with. I won't be any trouble along the way, plus once we're there I'll let you use all my equipment, which I might add is pretty nice. I've got a beautiful big sofa bed for sitting or whatever and I've a nice set of Captain's chairs you'll love to relax in. A trim little eye-level oven and cozy kitchen plus when you want to put your hands on your cans they are easy to reach. I've got so much more to offer that if you see me you'll really want me. P.S. I'm beautiful too. I'll be waiting for you in limited supply this weekend at
COASTLINE TRAILER CENTRE
478-0933
1621 Island Hwy.
(Across from Colwood's Farmer's Market). Mon.-Sat. 10 a.m. 'til 9 p.m., Sun. 1-5 p.m. D-113719

BOB'S
MOBILE HOMES LTD.
25 Crease 386-3623
DL 00414A
TRAVEL TRAILERS
5th WHEELS
MINIHOMES
PARTS — PROPANE
SERVICE

STAMPEDER 120, 6'8" WIDE BY 10' long, cranks up to about 6'3" inside. 4" foam settee type bed and table makes down into extra bed. Also includes electrical hookup 120 and 12 Volt, large canopy with aluminum poles, and very good wide tires 18x850 plus spare. 479-4685.

FOR SALE, 1972 24-FT. TANDEM Terry trailer, air conditioner, 4-burner stove, with oven, shower and toilet, fridge, forced-air furnace, equalizer hitch, mirrors, etc., included. $5000 or best offer. 748-1240.

11 FT. CUSTOM-BUILT CAMPER, propane stove with oven, fridge, furnace, toilet, self contained, sleeps 6 and baby, jacks and extension bumper included. $3,000. 592-7502.

RUSS HAY LEISURE PRODUCTS LTD.
2538 Government 384-1014
"Fold Down Trailers"
BUY—SELL—CONSIGN
Enquire re: RENTALS

27' PARK AVENUE FIFTH Wheel, fridge, freezer, stove, oven, bath and shower, much more. $7,500. Also 76 ¾-ton GMC, completely equipped. Both for $13,000. 642-3083.

NEW VANGUARD CANOPY, 8' long, 36" high included boat rack and 2-way back door. May be viewed at 643 Mount View. Phone 478-8011. Still on warranty, asking $475.

1970 11' CAVEMAN CAMPER, propane fridge, stove with oven, furnace, bathroom with monomatic toilet, dual tanks, jacks. $2900. Eves. or weekends. 748-2438.

TWO CAMPER TOILETS, $5 AND $35; one checkerplate bumper for trailer or motorhome. 4031 Hodgson Place.

16' KUSTOM KOACH, STOVE, fridge, furnace, water, electric brakes. Very clean $1800 or best offer. 592-0495.

IF YOU WANT TO GO CAMPING, try me! 1971 VW camper. I'm ready to go. Full price $2,395. Phone 743-5774.

SCAMPER CAMPER, '69. 10'6". Toilet, furnace, fridge, oven, 4 jacks. All in good condition. $2795. 479-7526, after 3.

BOLER TRAILER, DELUXE model, like new, 3-way fridge, twin tanks, furnace, 3 new tires, lots of extras. Priced to sell. 592-9079.

CAMPERETTE FOR IMPORT truck, insulated, finished exterior, sleeps 2. $350 or best offer. 382-5476.

CORDALANE CAMPER FOR IMport truck, 3-burner stove and ice box, in good condition, $1650 or nearest offer. 656-4672.

VANGUARD TRAVEL TRAILER, 25', super deluxe, as new, $7495. 656-4223.

FOR RENT, WINNEBAGO Chief, 24', air conditioned, available August 1st. Phone 386-7586.

1973 21' TRAVEL TRAILER, sleeps 6, self-contained, hitch, canopy, $4,000. O.B.O. 112-848-0589.

1973 WINNEBAGO BRAVE, REAsonably priced. Phone 248-5982, Parksville.

15 FT. TRAILER, SLEEPS 6, stove and fridge, good condition. 478-4089.

SOFT TOP TENT TRAILER, mattresses, awning, new tires, and spare, 595-2847.

FOR RENT, '72 SPORTS CRAFT hardtop, tent trailer, available now. Phone 477-4948.

FOR RENT: 25' ESCAPADE motor home, fully powered. $250 per week and 12c a mile. 388-6876.

13' ARISTOCRAT TRAILER, sleeps 6, stove, oven, icebox, new tires, good condition. $800. 383-7061.

13' 1962 ARISTOCRAT TRAILER, stove, icebox, good condition, $700, 478-4639.

INSULATED CANOPY FOR extra long box pickup, good condition, $150. 652-1263.

VISTA CANOPY, 36" HIGH, FITS 8' box, interior lights, good condition. 652-1701.

16' TOW LOW, FURNACE, OVEN, fridge, canopy, sleeps 6, easy towing. $1,500. 658-8275.

INSULATED BOBCAT CANOPY, 8' box, $250. (112)743-4189, Shawnigan.

1967 15-FT. KUSTOM COACH, icebox and stove, $1595. 479-4068.

TENT TRAILER, GOOD CONDItion, sleeps 5, $550. 384-9874.

CANOPY FOR SALE, OFFERS, 388-6149.

11' SELF-CONTAINED CAMPER, offers to $2750, 478-2590.

168 CAMPERS, TRAILERS and MOTOR HOMES

MATCHED PAIR
19' Kustom Coach with all facilities, $2,900. Also 1969 town and Country Chrysler Stationwagon, all extras. Both are in beautiful shape. 477-6194.

14' TRAILER, CLEAN, STOVE with oven, icebox, sleeps 4, TV antenna, lights and water hook-up, water tank and sink. $1,200. 595-1459.

PRICED RIGHT FOR QUICK sale. 1975 Boler Honey, 3 way fridge, propane stove and furnace. Sleeps 4. $2,425. 652-5580.

RENT MINI MOTOR HOME. Available August 13, $225 per week, 10c per mile. 477-0968. 477-2333.

1973 VW WESTPHALIA CAMPER, automatic, 30,000 miles, radio, excellent condition, $4,900 or best offer. 479-8746.

TRAVEL TRAILERS
FOR RENT, 656-3411
AFTER 5 P.M.

29 FT. MOTORHOME, GMC, FANtastic conversion for family. All amenities, $4,750. Will take boat, car, truck or ? in trade. 656-6806.

13½' ALL FIBREGLASS LIGHTweight. Compact Junior trailer. Must be seen to be appreciated. $1,700. 592-7627.

8' CAMPER, AMERICAN PILgrim 75 model, all amenities, $2500, 386-7439.

8' OKANAGAN CAMPER. Fridge and stove. Asking $2,200. 479-5556.

FOR RENT: WINNEBAGO motor home. July 16 to 23 and September 3rd on. 477-2704.

TO RENT — CAMPER FOR your ¾-ton truck. Fully equipped. Insured. 478-9119.

'74 DODGE MAXI VAN, FULLY camperized, 16,000 miles, $7900. 598-8140.

UNIQUE TENT TRAILER. Sleeps 5, insulated, sink, stove, propane, cupboards, $950. 658-5540.

1973 CORSAIR, 22', SELF-CONtained, slightly used, $4,500 or best offer, 656-6196.

1972 22-FT. KUSTOM KOACH, EXcellent condition, extras. $4,400. 385-6859.

RENT 1976 DELUXE MINI motor home. Available August and September. 479-7071.

1972 20 FT. CORSAIR MINI home, low mileage, many extras, excellent condition. 479-4204.

1975 23' CLASS A MOTOR HOME, excellent conditon, many extras, low mileage $14,500. 743-5674.

'68 FORD ¾ TON PICK UP WITH '73 self-contained Nomad camper. 477-9338.

1974 FORD ECONOLINE, FULLY camperized, $7,000. 478-2934.

UTILITY TRAILER, 4X6. Phone 478-1265.

HOMEMADE UTILITY TRAILER, 8' long, new tires, $300, 642-3693.

169 MOBILE HOMES AND PARKS

MUST SELL, SPACIOUS 3 BEDroom Gendall's Nor'Western 12'x68', single wide reverse Isle, open kitchen and livingroom, totalling 400 sq. ft. located on a large landscaped lot in beautiful and quiet Lannon Creek Park. Large covered sundeck, major appliances, drapes and carpets included. 23,000. 642-3996, 388-4995.

RESIDENTIAL SIZE LOTS
That's what awaits you in this new family park located on Vic bus route, close to schools and shopping. You have a choice of 12' or 14' wide or double wides.
BUY RIGHT with
Corwill 474-1811
DL 01541A

1440 SQ. FT. D.W.
This is a large home located in family park in a beautiful country setting. 3 bdrms. plus family room. Ensuite plumbing, centre island kitchen. Friendly Mobile Homes, 474-1288 24 hrs. DL 01635A. Mill Bay 743-5564.

RETIRING?
Like a lovely 2 bdrm 12x68 in a beautiful treed setting? Close to lake. Sundeck, fenced yard for privacy. Friendly Mobile Homes, 474-1288 24 hrs. DL 01635A. Mill Bay 743-5564.

PRIVATE AND SECLUDED
For sale 12x68 Northwest Trailer, fridge and stove included. Full hook-up and in its own cool spot amongst the trees at Cobble Hill. Horse stalls available. Full price $15,500. Phone (112)743-4636. 1265 Chapman Rd.

ADULTS ONLY
This 1973 24x44 Bon Prix is priced to sell. Stove, fridge, washer, dryer. Situated to all shopping conveniences. To view this home phone Plateau Mobile Living Ltd. 474-2151 DL 00779C.

MOBILE HOME IN COBBLE Hill. Immaculate condition, 12'x56', two bedrooms, colonial style furniture, color TV, washer, dryer, drapes and all appliances. Price, fully furnished, $12,000, firm. Mr. Bell, 743-5230.

NOW THIS IS NEAT
A 12x68 3-bdrm. that is spotless. Carpeting throughout. Sundeck off reverse aisle. Shawnigan Lake. Family welcome. Friendly Mobile Homes, 474-1288 24 hrs. DL 01635A. Mill May 743-5564.

ROBINHOOD
SALES AND SERVICE INC.
New and Used Homes
Dealer for Manco and Homco
2714 Sooke Rd. 478-9517
Open 7 days a week. DL 00422A

GARDENERS DELIGHT
12x68, 3 bdrm. with family room, add on, 3 sundecks and patio. Huge yard with garden area. Friendly Mobile Homes, 474-1288 24 hrs. DL 01635A. Mill Bay 743-5564.

NEED A NEW 14' OR DOUBLE WIDE?
2 or 3 bedroom. We have pads available in several locations. Friendly Mobile Homes, 474-1288 24 hrs. DL 01635A. Mill Bay 743-5564.

12x68' MOBILE HOME, 2 BEDrooms. Immaculate condition. Stove, fridge, washer, dryer, wall-to-wall carpeting. Seaview site, Sooke. Asking $16,500. 383-4973, 642-5569.

CLOSE TO SCHOOL AND SHOPping centre, Mobile Home 12x68, 3-bedrooms, addition, 11x20, porch. 10x21, skirted, Mobile Home Park in Sooke, small children welcome, 642-3694.

WE HAVE A HOME FOR YOU
Phone and ask about our excellent choice of size, style and location. Family parks, adults parks or private property. Plateau Mobile Living Ltd. 474-2151 DL 00779C.

12X68, 2-BEDROOM, 73 PREMIER Moduline on private waterfront lot, near Sooke. Washer and dryer. Also 8x4 unfinished addition. Asking $18,500. 595-1327.

2-BEDROOM 4 SEASON MObiles, extra room, patio, tipout garden landsaped. Near bus, stores, adults. Jackson's, 974 Goldstream Ave. D-00044A. 478-5812.

MUST SELL IMMEDIATELY, three plus bedrooms on a very large lot, family park, Sooke, Low rent. Reduced to $13,500 or best offer, 642-5879, 642-5741.

LOG HOUSE
1550 sq. ft. Ready to be delivered or can quote on your choice of plans. Friendly Mobile Homes, Victoria 474-1288, 24 hrs. DL01635A.

BY OWNER, DOUBLE WIDE MObile home, 24x44, 3 bedrooms, 5 appliances, carpet and drapes, set on lot, patio and fence, $28,000. 384-0918.

FOR RENT 12x68 3-BEDROOM
In family park. Also gives you option to buy.
BUY RIGHT with
Corwil DL01541A 474-1811

14' WIDE
TRIANGLE HOMES (Victoria) Lt. D.L. 01668A 478-1774

IF YOU FEEL YOU MUST RENT
Rent to buy. 12x68, 1975 model. Friendly Mobile Homes, 474-1288, 24 hours .DL 01635A.

1965 10 BY 36 MOBILE HOME for sale. Excellent condition. Furnished or unfurnished. $5800 or best offer. 642-3594.

MILL BAY-SHAWNIGAN, 24X40 1976 Moduline, 3 bedrooms, clean, with shed; $17,500 or offers. 478-2510.

2 BEDROOMS, FURNISHED, 10x45, sundeck, immaculate, $8900. 478-1830.

FOR SALE, 10X50 MOBILE home, with new carpet and lino. Phone 748-8610.

FOR RENT — NICE THREEbedroom near lake. Appliances. $260 per month. 383-9930, 642-4297.

1974 NEONEX ESTATE 12X68, 3-bedroom with extras call after 4 p.m. 478-1675.

12X62' PARAMOUNT, 2 BEDrooms; offers. Phone 743-5226.

169 MOBILE HOMES AND PARKS

Friendly Mobile Homes
BUYING OR SELLING?
For a sincere interest in your needs call:
1-1002 Goldstream Ave. Victoria
Vic. 474-1288 Mill Bay 743-5564
24 Hours DL01635A

BOB'S MOBILE HOMES
"IN OUR PARK"
No.
52—12x68 MARLETTE, 2 bdrm., 12x30 rec room, well finished. $22,950
4—24x44 2 bdrm., nicely set up, alum. carport, concrete driveway and walks. $25,450
35—12x50 BUDDY, 2 bdrm., ideal retired area. $1450
30—12x60 CEDAR as new, alum. awnings, patio, porch, fully furnished, nicely landscaped. $18,650
61—12x68 MARLETTE, 2 bdrm., choice view and location, adults only. $22,500
386-3623 382-5647

COMPARE
Before you buy, see Frances Gardens, where you own your own home, your own lot, plus a share in 2 acres of parkland. All for $45,000 with only $1,250 down with B.C. grant of $1,000 and assisted monthly payment if you qualify. Take Sooke Rd. to Church then Throup, any day from 1:00-8:00 or call
478-5561 BILL LEWIS 478-5818
NORMA SAUNDERS
478-5561 478-9182
BLOCK BROS. REALTY LTD.

BRAND NEW LAKESIDE HOME! LUXURY ABOUNDS IN THIS 1152 sq. ft. beauty with the most serene landscaped setting in Victoria! Picturesque lake off your patio, running creek at side! Large den has wet bar. Master bedroom has ensuite with Roman tub, separate shower stall. Formal dining room has china cabinet and patio doors opening to 12'x30' verandah. W-W carpet. 5 appl. An exceptional home, reasonably priced! Ask for Grant, 474-1811. Corwil, D.L. 01541A.

IN TRI-WAY MOBILE HOME park — 12'x64' Rollohome, complete with deluxe range and fridge, carpet throughout. Lovely paneling with hardwood kitchen cabinets. A truly lovely home set up on a choice lot; also, 12'x44' Safeway 1 bedroom, free-standing fireplace in living room, situated on small easy-to-maintain space. Phone 384-8791. Totem Trailer Sales. DL31297A.

FAMILY WANTED FOR THIS LIKE NEW HOME
Located less than 10 min. from Victoria on bus route, home finished. Priced to sell at only $17,900.
BUY RIGHT with
Corwill 474-1811
DL 01541A

14' WIDE HOMES
GOLDSTREAM MOBILE HOMES LTD.
Modern Park Space
Available with all Sales
478-1751 2894 Jacklin Rd.
DL01280A
NOW OPEN for your convenience
Mon.-Fri. 9 a.m.-8 p.m.
Sat. 9-5 Sun. 1-5

"DRIVE NORTH TO GORDON'S and view Vancouver Islands largest display of double wide homes. Quality homes at reasonable prices. Furnished or unfurnished. Open 7 days a week. Gordon's Mobile Sales Ltd., 3 miles south of Ladysmith on the Island Hwy. Phone 245-3946. DL 00237A".

"GOOD USED UNITS PRICED from $2995. Furnished, delivered and set-up. Gordon's Mobile Sales Ltd., 3 miles south of Ladysmith on the Island Hwy. Phone 245-3946. DL 00237A."

12X64, IN COUNTRY SETTING, 3 miles from City Centre, leased lot, lovely landscaping, garden, very bright immaculate 2 bedroom home, closed in sunporch, winterized cabanna 385-2903.

1968 DETROIT SUBURBAN TWO bedroom skirted and stairs, wall-to-wall in living room and kitchen, new furnace, near the ocean, easy terms, $7500. 383-0897.

CLOSE IN—5 MIN. TO CITY
2 single wides. 2-bdrm. models. Financing arranged or take over payments. Friendly Mobile Homes, 474-1288 24 hrs. DL 01635A. Mill Bay 743-5564.

REDUCED TO $16,900, HAVE bought house. Anxious to sell 1974 two-bedroom Statesman. Large, secluded, fenced lot, enclosed deck. 478-0293.

12X56 2 BEDROOM PARKWOOD, excellent location in a real nice park. A good deal for retirement couple. Plateau Mobile Living Ltd. 474-2151 DL 00779C.

12X68 1976 BRITTANY, 2 BEDrooms, washer, dryer, dishwasher included, available September 1. $1,700, offers accepted. 479-6983.

TWO-BEDROOM PLUS ADDItion, sundeck, large lot, in Colwood. Appliances, drapes included, $17,900. 656-6260.

MUST SELL
Older 10x45 CSA approved with appliances $3,800. 748-1029.

19½' SCAMPER TRAILER, ON recreational lot, Shawnigan Lake. Excellent. Phone 658-5135.

178 SUMMER HOMES, COTTAGES, RESORTS

CATHAY RESORT
KYE BAY—COMOX, B.C.
Family resort: Large 2-bedroom units. Beautiful sandy beach, salmon, oysters, clams. Sailboats; daily, weekly rates. Write or phone 339-2921.

WEIR'S BEACH RESORT
Sandy beach, heated pool, rustic summer cabins, campsites, trailer sites, store and recreationroom. 18 miles from Victoria. Reservations. 478-3323.

COMFORTABLE COTTAGES, reasonable rates, Killarney Resort on Saratoga Beaeh. No car? We'll pick you up from the bus. Phone 337-5459.

PROSPECT LAKE: FURNISHED 2 bedrooms, available Aug. 1st, $175 per week. Phone Mr. Dinning, 478-1731 until 5 p.m. weekdays.

SHAWNIGAN LAKE, SMALL modern cottage, August 14th to 27th. 384-6968 or 383-8160.

181 TOURIST ACCOMMODATION

NEW
NEAR CENTRE
Color TV, bath, shower kitchen with dishes, parking, elevator, near bus stop, everything supplied, near bus stop, everything supplied, no maid service. Pool and sauina privileges. Studio suite weekly $85 per week, $250 to $260 per mont. One bedroom suite, $110 per week, $325 to $335 per month. 386-2812 day or night.

190 ROOM and BOARD

GLENSHIEL HOTEL
606 DOUGLAS ST. 383-4164
Excellent accommodation for retired people. Meals, teas, elevator, colored TV, maid service, all inclusive. Single $300-$360 per mo.

CRAIGMYLE GUEST HOME
Rooms available, 595-5411

COMFORTABLE ROOM FOR student or working man, reasonable. 592-7484.

ROOM AND BOARD, 3 MEALS per day. 386-1975.

ROOM AND BOARD FOR GENtleman, Esquimalt area. 382-4028.

191 ROOM and BOARD WANTED

WANTED: ROOM AND BOARD, 3 meals per day. 385-1697.

193 ROOMS TO RENT

SINGLE ROOMS, $95-125 INcludes utilities, bed, table, chairs and hotplate. Vic West area. Phone 384-5605.

JAMES BAY, IMMEDIATE, small furnished room, $85 including utilities. No sink, share bath, fridge and hotplate, 388-4334.

193 ROOMS TO RENT

ROOMS IN LARGE HOUSE near beach, share facilities. Call Eugene 383-3528, evenings.

3 BEDROOMS, LARGE OLDER home, Fairfield. 386-0632 after 5 p.m.

FURNISHED BASEMENT ROOM, wall-to-wall, near town, share facilities, $85. 383-8437 or 479-9119.

COOK AND PEMBROKE AREA. Room for rent, $75. 382-9519.

194 ROOMS WANTED

ISLAND FAMILY SEEKS SMALL room for occasional overnight stays in town. Write P.O. Box 2184 Sidney.

197 HOUSEKEEPING ROOMS TO RENT

LARGE HOUSEKEEPING ROOM, completely furnished includes TV cable, free laundry and garage parking. $115. Prefer male. 383-7735.

FURNISHED LIGHT HOUSEkeeping rooms, near Beacon Hill Park, $98 a month, utilities included. 383-6027, after 5.

NEAR JUBILEE HOSPITAL, PRIvate entrance, hot plate, share bath. $105 per month, all included. 555-2374.

LARGE CLEAN, HOUSEKEEPing room in Fairfield, ½ block from beach and bus. Gentleman preferred. 478-0915.

SPACIOUS FURNISHED ROOM share bathroom, own entrance, Fernwood and Bay area. $100. 595-4469.

ROOM FOR QUIET MALE PENsioner. Fridge, stove, and sink. $90 a month. 384-5485.

NICE ROOM, KITCHENETTE, monthly, weekly, fridge, bus, park, non-drinker. 383-9794.

IMMEDIATELY — $98. CONVEnient and nice. Stove and fridge. Gents. 592 0968.

FAIRFIELD AREA, WITHIN walking distance, non-smokers. Days 382-3463, evenings 385 8206.

CLEAN FURNISHED HOUSEkeeping room, share bath, near Woodward's, $85. 382-0386.

FURNISHED ROOM LINEN SUPplied, 1515 Vining, 595-6226, 592-7952.

HOUSEKEEPING ROOM, SINGLE person. Oak Bay. Non smoker. $100 per month. 598-2173.

FULLY FURNISHED, CLEAN room, close to town in pleasant old house. $100 per month. 383-3019.

SPACIOUS, FRIDGE, STOVE, quiet gentleman. 6-8 p.m., $70. 382-4946.

CLOSE TO TOWN EVERYTHING included. Phone after 6. Closed Sundays, 386-1027.

ROCKLAND AREA, SMALL bright furnished room, with fridge and hot plate, $90, 595-1858.

NEAR FORT, COOK, FRIDGE, stove, sink, fully furnished, cablevision. 384-5920.

FURNISHED BASEMENT ROOM. Male pensioner only. $55. James Bay district. 384-0904.

FURNISHED ROOM, $85, SHARE bath. One bedroom, $170, self-contained. 383-9832.

NEAR CRAIGDARROCH CASTLE. Quiet location. Close to town. 592-2265.

SUITABLE FOR OLDER MAN non-drinker, 1255 Pandora.

200 APARTMENTS TO RENT UNFURNISHED

SEASPRAY PROPERTIES LTD./REALTORS
386-3124
WHY WASTE TIME?
phoning a half dozen landlords and running around to keep all these appointments.
PHONE US! Choose an apartment from the many we have to offer. Here are some of our new buildings:
ROYAL GRAHAM — 2648 GRAHAM
CEDAR HILL PL. — 3142 CEDAR HILL
DONEGAL APTS. —2533 DOWLTR PL.
790 DOMINION
QUADRA TERRACE — 902 CALEDONIA
1253 ESQUIMALT RD.
ROCKMERE MANOR —1144 ROCKLAND
404 DUNDAS
1333 PANDORA
945 BALMORAL
GRAHAM HOUSE—1110 QUEENS
FRANK STAPLES 477-9177
KIM GILES 385-8310

Craig House
SPACIOUS — SPACIOUS
2 BEDROOM FROM $238.50
1 BEDROOM $199.50
BACHELOR $170
Modern block, infants welcome, mins. town, bus at front door.
388-5591 479-1435 658-5900

MAIN FLOOR SUITE, IN OLDER Tudor home, available August 1st, large living room with fireplace, huge bedroom with adjoining nursery, basement, large garden, borders Stadacona Park. Students welcome, $295 a month, Don, 383-1059.

PARLIAMENT BUILDINGS, INner Harbour, 2 blocks, large 775 sq. ft. one bedroom in one year old building. Controlled entrance, elevator. Heating and hot water included in rent. Excellent storage in suite. Automatic defrost fridge, etc. Resident Manager, 385-6407.

CLEAN AND BRIGHT, CENtrally located on Empress Ave. Older building with 4 suites, wall-to-wall carpeting and private entrance. Adults only. Heat and cablevision supplied. $190 monthly. Call 383-0640.

DOWNTOWN BACHELOR AND 1-bedroom, 735 Pandora, near City Hall, range, fridge, heat, hot water included. Clean, quiet place. Available now. 384-5459.

BRIGHT, CLEAN 2 BEDROOM apartment in 4-plex on Constance. Quality accommodations. One child welcome. No pets. Available immediately. 478-9781.

ESQUIMALT, 2 WEEKS RENT free, 1 bedroom $179, 2 bedroom $219. Bachelor $160. Hot water, heat, cablevision included, phone 478-3854 or 383-0570.

ONE AND TWO BEDROOM Apartments. One unit with fireplace. Utilities included. Children welcome. View Royal area. $165 and $175. 478-5375.

3-BEDROOM TOWNHOUSE, basement, 1½ baths, carport, rec facilities with saunas, pool, playground close to McKenzie School. $359. 598-3870.

FAIRFIELD
Redecorated 1-bedroom suite, on top floor of older conversion. All Utilities included. Available August 1. $185. 652-4368.

CASA MONTEGO 1035 PENDERoast, bachelor suite, $170.47. Near Park. Waterfront, shopping, bus. 383-2981 or 598-1624.

HILLSIDE AREA, 1 AND 2 BEDroom suites, available now, children welcome, no pets, 382-3874, 382-9995.

FREE RENT UNTIL AUGUST 1st, James Bay, large one bedroom, $189. 385-5962.

ESQUIMALT, 1-BEDROOM, $140 per month, available immediately. Mr. King, 385-3261.

JUBILEE
Totally self-contained bachelor suite, $120. August 1st. 652-4368.

3-BEDROOM SUITE, WITH FIREplace, $375, all utilities included, for July 1. 595-6784.

SUITE FOR RENT, 1 BEDROOM, $183. Parking and all facilities, 656 Admirals, 479-1194.

1 BEDROOM APARTMENT, $128. 30 per month, near Naden married couple, 383-9857.

BACHELOR SUITE — $154. Available August 1st. Adults only. 386-1961.

LANGFORD COLWOOD AREA 2 bedrooms; children welcome. $221.20. 478-4109.

1-BEDROOM, $182, CLOSE TO town, working or retired. 595-2977.

200 APARTMENTS TO RENT UNFURNISHED

BROWN BROS. on BLANSHARD
"People Helping People"

TWO-BEDROOM SUITES

$260.00 — 101 Antrim Court, 2310 Quadra Street.
$190.00 — 5 Avon Court, 490 Vancouver Street.
$280.00 — Blackwood Manor, 2664 Blackwood Street.
$227.68 — 204 Don Quadra, 3244 Quadra Street.
$204.80 — 104 Dupont Villa, 345 Michigan St., one bedroom and den.
$243.00 — Ellery Apts., 837 Ellery Street, children welcome.
$250.00-$295.00 — Gordreau Apts., 129, 231, 135 Gorge Rd., E., pool, sauna, swirl pool.
$190.66 — 121 Lord Nelson, 1615 Belmont Avenue.
$275.00-$300.00 — Manchester Court, 565 Manchester Rd., dishwashers.
$275.00 — Pandale Place, 1368 Pandora Avenue.
$209.65 — 3-2624 Quadra Street.
$290.00-$330.00 — Redwood Park, 155, 157 Gorge Rd. E., pool, sauna.
$184.73 — 305 Regency Apts., 1975 Lee Avenue.
$204.17-212 Royal Commodore, 715 Vancouver st., elderly person preferred.
$450.00-$475.00—Village Oaks, 2125 Oak Bay Avenue, sorry no children or pets.
$210.65 — 101 Wellington Manor, 1670 Fort St.
$275.00 — Wychbury Court, 1037 Wychbury Avenue.
$252.01 — 401 Woodridge Manor, 2230 Cadboro Bay Rd.,
$325.00 — 316 Royal Woods, 1009 McKenzie Avenue, corner suite, dishwasher, pool, sauna, swirl pool.
$295.00 — 111 University Park Terrace, 1870 McKenzie Ave., sauna, swirl pool, children welcome.

ONE-BEDROOM SUITES

$181.25 — 203 Antrim Court, 2310 Quadra Street.
$181.18 — 26 Avon Court, 490 Vancouver Street, elderly person preferred.
$117.25 — 2 Benjamin Apts., 1711 Duchess Street.
$185.00-$195.00 — Blackwood Manor, 2664 Blackwood Avenue.
$230.00 — 301 Caprice Apts., 429 Linden Avenue.
$192.06 — 306 Don Quadra, 3244 Quadra Street.
$195.95 — 202 Dupont Villa, 345 Michigan Street.
$198.00-$207.50 — Ellery Apts., 837 Ellery t., child welcome.
$195.00-$220.00 — Gordreau Apts., 129, 131, 135 Gorge Rd. E., pool, sauna, swirl pool.
$172.50 — 308 Greenleaves Apts., 2523 Wark street.
$185.00-$195.00 — Hollyview Arms, 1180 View Street.
$170.35 — 214 Lord Nelson, 1615 Belmont Avenue.
$205.00-$230.00 — Manchester Court, 565 Manchester Street.
$208.70 — 202 Pandora Villa, 1130 Pandora Avenue.
$220.00-$240.00 — Redwood Park, 155-157 Gorge Rd. E., pool, sauna.
$172.50 — 310 Regency Apts., 1975 Lee Avenue.
$177.93 — 201 Savannah House, 955 Cook St., elderly person preferred.
$197.38 — 306 Skyline Gorge, 2925 Ju'Appelle Street.
$195.00-$205.00 — Thornwood Manor, 1028 Inverness Street.
$192.07 — 407 Wellington Manor, 1670 Fort Street.
$215.00-$225.00 — Wychbury Court, 1037 Whcybury Avenue.
$350 — 402 On The Park, 280 Douglas Street. Executive suite on two levels overlooking Beacon Hill Park. Deluxe appliances, including washer and dryer, drapes, deep pile w-w carpets, two balconies, covered parking.

BACHELOR SUITES

$179.83 — 405 Woodridge Manor, 2230 Cadboro Bay Rd.
$151.76 — 103 Wallmere Apts., 2180 Haultain Avenue.
$159.04 — 3 Skyline Gorge, 2025 Qu-Appelle street.
$150.00 — 104 Pandale Place, 1368 Pandora Avenue.
$159.04 — 110 Greenleaves Apts., 2523 Wark street.
$170.86 — 207 Don Quadra Apts., 3244 Quadra Street.
$132.43 — 21 Avon Court, 490 Vancouver St., elderly person preferred.
$151.25 — 405 Antrim Court, 2310 Quadra Street.
$138.00 — 1318 Hillside Avenue.
$140.00 — 1324 Hillside Avenue.

All rents are current.

For further information coll:
BROWN BROS. on BLANSHARD
385-8771 (anytime)

NEW BLACKWOOD MANOR
(2664 Blackwood)
On the corner of Hillside and Blackwood Avenue. A bright new apartment with views over the city. One bedroom suites from $280.00. Please call the resident manager at 382-6603, or
For further information call:
BROWN BROS. on BLANSHARD
385-8771 (anytime)

SEAVIEW SUITE WITH 1 large bedroom, suitable for queen size or twin beds. New stove, frost-free fridge, w.w. throughout, drapes, cablevision close to Willows Beach, bus, Estevan Shopping Centre. Mature adults only. No pets, please $250. Harris Apartments, 592-2541 or evenings 592-6119.

1-BEDROOM SUITE, LIVING ROOM, DINING AREA, KITCHEN, ETC. FULLY CARPETED, QUIET MODERN BUILDING WITH ELEVATORS. OAK BAY AREA, CLOSE TO BUS. NO CHILDREN OR PETS, NO RENT INCREASE FOR 1 YEAR. $180. 595-3403.

SPARWOOD
Brand new apartment, 3824 Carey Road. Elevator, drapes, controlled entrance, wall to wall carpeting, cable TV, laundry, covered parking, bus stop at door. 1 bedroom, $215, bachelor, $185. Please call manager, Mr. M. Bol. 479-6297.

OVERLOOKING WEST BAY
Available now, 1-bedrooms, includes heat, cable, water. From $180. Sorry, no children or pets. Call 386-9826 between 12-8 p.m.

BACHELOR APARTMENT, FULLY CARPETED, QUIET MODERN BUILDING WITH ELEVATOR, CLOSE TO BUS, OAK BAY AREA. SORRY NO CHILDREN OR PETS. NO RENT INCREASE FOR 1 YEAR. $149. 595-3403.

LORD STANLEY MANOR
Available: 1-bedroom and 1 bachelor suite with colored applianees, wall-to-wall and drapes, parking. 1350 Stanley Avenue. 595-4128.

NEXT TO BEACON HILL AND Hospital large 1 bedroom suite, cable, parking, laundry. August 1st, $184. 382-7005 or 477-3156.

$160. ONE-BEDROOM SUITE, fridge, stove, new linoleum. Child welcome. Esquimalt. 383-2478.

200 APARTMENTS TO RENT UNFURNISHED

VILLAGE OAKS
(2125 Oak Bay Avenue)
Superior construction, deluxe appointments combine to make Village Oaks one of the finest residences offered on today's market. Two and three bedroom suites with master ensuite, deep pile carpets throughout, undercover parking, dishwasher and garburator are just a few of the fine features. From 1300 to 1600 square feet, priced to rent at $435.00 to $525.00. Adults only, no pets allowed. For appointment to view please call:
BROWN BROS.
on BLANSHARD
385-8771 (anytime)

NOW RENTING THORNWOOD MANOR
(1038 Inverness St.)
BRIGHT NEW SPARKLING
Large suites with large bedrooms, deluxe kitchens with plenty of counter and cupboard space. Long 22-foot sundecks for enjoying the summer sun. Ample covered and open parking spaces available. All this in a building designed to provide you with maximum living comfort. Priced from $195.00 for one-bedroom suites. For appointment to view please call Brown Bros. on Blanshard — 385-8771 (anytime).

NOW RENTING PANDALE PLACE
1368 PANDORA AVE.
Start your summer in a bright, fresh, new suite conveniently located close to town. Featuring extra large kitchens with plenty of cupboard and counter space.
One-bedroom suites from $220.00
Two-bedroom suites from $275.00
For appointment to view please call resident manager at 384-8571 or:
For further information call:
BROWN BROS. on BLANSHARD
385-8771 (anytime)

970 KINGS ROAD
LOCATION
Central, close to town and shopping centres.
Bus stops at front door.
STYLE.
Attractive, bright suites featuring large, private balconies.
1-BEDROOM SUITES ONLY
VALUE.
$169-$195
Adults only, no pets.
Telephone Resident Manager, 383-9802 or 382-3721.

Macaulay North Apartments
1-bedroom from $195
2-bedroom from $260
Resident Manager — Molly Allwood
Call 382-5622 or call
P. R. Brown and Sons
385-3435
E. Y. Construction

ELLERY APARTMENTS
(837 Ellery St.)
One- and two-bedroom suites available from $198.00 to $243.00. Children welcome. Covered parking available. Please call resident manager at 386-0045 or
For further information call:
BROWN BROS. on BLANSHARD
385-8771 (anytime)

COME TO QUIET
DUNSMUIR HOUSE
831 DUNSMUIR ROAD
WE OFFER:
—Ocean Frontage
—Terraced Gardens
—Park — Tennis
—Beautiful Large Suites
—Adults Only
Resident Manager 388-4943

DALLAS ROAD WATERFRONT TIDELINE APTS.
1470 Dallas Road
Bachelor suite, July 1st, $175.82.
Resident Manager, 382-5851
ROBERTS INVESTMENTS LTD.

NICE 1-BEDROOM APARTMENTS available now. Large apartment $203, including heat, parking space, cablevision, storage area. Available August 1. Apartments top floor, $190 and $194. First floor, $179. Esquimalt, young child welcome, no pets. 385-8592.

"UPSTAIRS DOWNSTAIRS"
If you would like to live in the past we have tastefully decorated suites for rent in a heritage house, but with mod. con. References please. For viewing call 598-4389 or 386-0036.

FRESHLY PAINTED, NEW wall-to-wall, 1-bedroom suite, cable and parking included. Outdoor pool, hydro therapy pool. Adult building. Good reput. Phone 382-4650.

JAMES BAY, BEAUTIFUL 2 bedroom suite, in restored older home, 1000 sq. ft. fireplace, individual thermostat, laundry room, all utilities included, $305. 592-3252.

GONZALES WATERVIEW
Large, quiet 1-bedroom apartment, laundry, covered parking, heat, Aug. 1st. $230. 595-3766.

OAK BAY
Two-bedroom, bright suite. Stores. Beach drive, ½ block. Middle aged. No pets. $196. 384-3480.

CITY CENTRE
Semi-furnished, quiet block, garden area, $150 up. 386-6829.

WATERFRONT — ONE AND two bedroom. Utilities included. Month free rent, 385 7861, 592-7678.

JAMES BAY. ONE AND TWO bedroom, bachelor. Utilities included. 383-8571, 592-7678.

ONE BEDROOM APARTMENT near Beacon Hill Park and Victoria General. 478-7014.

3 BEDROOMS, 4 APPLIANCES, drapes, family oriented. $350. 382-6744.

200 APARTMENTS TO RENT UNFURNISHED

WATERFRONT
Large Suites
SWIMMING POOL
Next to Park
With Tennis
EXCEPTIONAL RECREATIONAL FACILITIES
INDOOR Pool
Hydro — Therapy Pool
SAUNA
Indoor Parking
Billiard Room
Squash Court
Hobby Shop
AVAILABLE AUG. 1
Large 1 Bedrm.
Sunny Suite. $197.50
Facing East
Includes Heat and Cablevision
Large 2-bedroom
Corner Suite, $237.50
Mature adults only, no pets, Seagate, 707 Esquimalt Road on Victoria's Harbour Waterfront. Diamond Developments, 388-6100.
Resident Manager 383-1731

Luxurious
2 Bedroom
NOW RENTING
BEACON HILL PLAZA
151 ST. ANDREW
140 DOUGLAS ST.
Beacon and Simcoe
Across from Beautiful Beacon Hill Park
—Woodburning fireplaces.
—Penthouses with cathedral ceilings and lofts — cedar fireplaces and hand-split cedar shake roof.
—Large private balcony
—Private gardens for ground-floor suites with generous patios, cedar trellises and arbors.
—Creative landscaping, shuffleboard, underground parking.
—Spectacular views of ocean, mountains, harbour and Parliament Buildings.
—(Live in Victoria's finest apartment), close to ocean waterfronts and downtown shopping — across beautiful Beacon Hill Park.
ADULT ORIENTED
2-bed with two 4-piece baths from $335.
PENTHOUSES from $365.
BY APPOINTMENT
384-5242

MAPLEWOOD GREEN
3255 COOK STREET
Studio, 1 and 2-bedroom suites available — includes a swimming pool, sauna, billiards and free heat.
382-0815, 385-0045
COMPETITIVE RATES

HYBURY HOUSE
3868 SHELBOURNE ST.
1 and 2-bedroom suites available—includes swimming pool, sauna, jacuzzi, billiards and free heat.
477-9601
COMPETITIVE RATES

ELDON PLACE APARTMENTS
We will help pay your moving costs. Come and view spacious apartments with indoor pool, sauna, sun patio. Swirlpool, pool table, hobby room. On bus route 7 minutes to downtown. Close to shopping centre. Bachelor to 3-bedroom units from $185 in near new building. 386-0614.

DOWNTOWN
New one and two BR suites in cosy building. Beautifully appointed; all modern amenities. Underground parking. From $200; government pays the rest! 815 Ruperts Terrace. Phone 384-1737 or 388-9683.

KINGSWOOD
Bachelor, 1-bedroom available. No children or pets. Resident manager, 385-5531.

ROCKALND AREA
$225 PER MONTH
A brand new one bedroom suite with a large sunny patio in one of Victoria's finest areas. Ready for immediate occupancy. Can be viewed daily between 1 and 5 at 1039 Linden or call Jim West for appointment at 595-4094.

NORTH HILL
1-bedroom suite available, $187. Resident manager, 388-9026.

SHORELINE APARTMENTS
Available immediately. Ground floor one-bedroom suite, front and rear entrance, electric heat. 479-6761.

885 OLD ESQUIMALT ROAD. Large two-bedroom corner suites, two balconies, top floor, only $240. Another, $230. Quiet street, close to everything. Adults. 477-7026.

ONE AND TWO-BEDROOM apartments, quiet adults only. $180.55 to $220. Also, ones, twos and threes, chilldren welcome. 592-7869.

2-BEDROOM APARTMENT, $193 month, heat included. Twin Oaks, Oak Bay Junction. Phone 385-0624, or 479-4069 after 6 p.m. No pets.

ONE-BEDROOM BASEMENT suite, Burnside-Tillicum, $195. Utilities included. 479-9149, available now.

LARGE SPACIOUS 1 AND 2-BEDroom apartments available. Children welcome. 384-5320.

200 APARTMENTS TO RENT UNFURNISHED

P. R. BROWNS & SONS LIMITED
RENTALS
BACHELOR

$147. Royal Lynnwood 1310 Hillside Ave. 383-4452
$157. Central Manor 1230 Fort St. 385-3435
$157. Verinda Manor 2639 Fifth St. 383-7659
$157. Oakview Manor 3420 Quadra St. 386-6451
$170. Jennifer Manor 2524 Quadra St. 385-1615

ONE BEDROOM

$170. Sunridge Apts. 1244 Balmoral Rd. 386-1018
$175. E. G. Prior Apts. 2622 Prior St. 382-7742
$177. Central Manor 1230 Fort St. 385-3435
$182. Royal Lynnwood Apts. 110 Hillside Ave. 383-4452
$182. Carolwood Apts. 1381 Pandora Ave. 385-5817
$189. Oakview Manor 3420 Quadra St. 386-6451
$194. Verinda Manor 2639 Fifth St. 383-7659
$195. Macaulay East Apt. 948 Esquimalt Rd. 383-0690
$196. Cherry Blossom Crt. 310 St. James St. 385-2501
$200. Macaulay Worth Apt. 980 Wordsley St. 382-5622

TWO BEDROOM

$240. Verinda Manor 2639 Fifth St. 383-7659
$240. Cherry Blossom Crt. 310 St. James St. 385-2501
$250. E. G. Prior Apt. 2622 Prior St. 382-7742
$265. Macaulay North Apt. 980 Wordsley St. 382-5622
$285. Macaulay East Apt. 948 Esquimalt Rd. 383-0609

CONDOMINIUMS

$295. 2 Bedrooms, 2 Baths 385-3435

TOWNHOUSES

2 and 3 Bedrooms From $295. 385-3435

P. R. BROWN & SONS LIMITED 762 Fort Street 385-3435

Orangewood Manor

4026 QUADRA ST.

New Building

Situated in a natural treed setting, yet conveniently located on direct buslines and close to major shopping.

Featuring:
—Large workshop with workbenches, table saws and lockers
—Pool and sauna
—Roof garden with lounging area

In understanding of your moving day blues — ask about our Consideration Clause.

Rental Office: 479-3223 or: 388-5471
—One Bedroom —from $210
—Two Bedrooms—from $265

Sorry — No Pets

CONCORD DEVELOPMENTS

NEW BUILDING BY

CENTRAL PARK

1017 QUEENS

QUIET — PRIVATE
—Moving expenses to $100
—No damage deposit
—Free parking
384-7164 or 384-6723

KING ARTHUR APTS. 1660 Fort St. Ideal for retired couple. 1 bedroom. Rent $194.80 To View call 595-3350

ROYAL SOVEREIGN 1678 Fort St. 1 bedroom suite. w-w. Rent $184.68.
To View call 595-4774.

DAYMER APTS. 2150 Cadboro Bay Rd. 1 bedroom suite. Rent $205.86. To View Call 598-7979

FACING BEACON HILL PARK Deluxe 2 bedroom — 1½ bathrooms — large balcony, underground parking — rent $375. Available Immediately.
david burr ltd.
435 Fort St. 384-9335

MAPLEWOOD GREEN

3255 COOK STREET
1 and 2 bedrooms, July 1st; some available immediately.
Includes:
Swimming pool, Sauna, billiards and free heat.
382-0815
COMPETITIVE RATES

CONVENIENT LOCATION VERY CLEAN BLOCK
Situated close to buses, town and shopping. Rents include hot water, heat, wall to wall carpets, stove, fridge, sundrapes and sundeck. The building has a controlled entrance, laundry facilities and an elevator. Rents start as low as $179.00.
388-4434 WILF GEE 477-5550
MR. & MRS. BROWN 383-1447
WESTMONT REALTY (1977) LTD.
920 Hillside 388-4434

SMALL TOWNHOUSE 2 BEDROOMS
BEACON HILL PARK — at 210 Douglas. Ideal for the young executive. To inspect see resident manager, No. 1 Park Lane Mews—Mr. Gemmell, or phone 384-1424. Smith Dobson Estates Ltd.

$159 MONTHLY

DELUXE BACHELOR CONDOMIUM SUITE LOCATED CLOSE TO LAW COURTS IN MODERN BUILDING, HEAT AND PARKING FREE. 479-3029.

NOW! THE SENTINEL
With reduced rates for that better apartment, phone 385-1249, for one and two-bedrooms on all floors.

VICTORIAN APT. 2111 SPRING ROAD
1 bachelor suite at $140. 1-bedroom suite $160. Parent with child welcome. Heat, hot water and cable incl. Res. Mgr. 385-2584.
British American Realty Ltd.

WASHERS-DRYERS
3-bedroom townhouse, wall to wall, 2 bathrooms, fridge, stove, children and pets OK, Esquimalt-Gorge area, $325. Loiselle Brothers, 383-4568.

COZY 1 BEDROOM
$150, renovated house near St. Charles and Fort. Loiselle Brothers, 383-4568.

1 AND 2 BEDROOM SUITES available now, in older character Fairfield house, $150-$275. Call Rob, after 6, at 384-9943.

ESQUIMALT, 1 - BEDROOM, $140 PER MONTH, AVAILABLE IMMEDIATELY. MR. KING, 385-3261.

LARGE, BRIGHT, ONE BEDROOM, $176. Top floor, corner, $210. 1475 Fort St., 598-7724.

200 APARTMENTS TO RENT UNFURNISHED

GORDREAU APTS.

(129, 131, 135 GORGE RD., E.)
Quietly located on the banks of the Gorge Waters, we offer you a completely modern apartment with large sundecks, featuring:
Swimming Pool
Swirl Pool
Sauna
Recreation Area
One-bedroom suites from $195.00. Two-bedroom suites from $265.00. For appointment to view, please call resident manager at 382-0981, 383-6436, 383-0530 or
For further information call: BROWN BROS. on BLANSHARD 385-8771 (anytime)

JUBILEE AREA

½ block from Safeway and shopping, very spacious suites. Quiet block. On bus routes. 1 only studio, $175. 1 only 1-bedroom, $190. Phone 592-6770.

FORT PANDORA

Very convenient location. Special. 1 only. 2-bedroom, $239, 1 bedroom, $179. Phone 383-1724.
KILMARNOCK HOLDINGS LTD. 595-2434

VILLA MARA

Now Available
Luxurious resort style living on the beach at Sooke Harbour, beautiful 2-bedroom cottages and townhouses.
IDEAL FOR RETIRED COUPLE
Phone 642-3814 after 4 p.m.
Jim and Ara Anderson Managers

CLEEVE WOOD ESTATES LTD.
MCKENZIE WOOD APTS. 1002 MCKENZIE AVE.
In lovely wooded area with high view featuring largest balconies in town. Lowest rent for a new building. Highest quality (we built it, we run it, it's a family operation). Emphasis on soundproofing. Our tenants are our best reference. Your response has been so good we now have a waiting list. One bedroom and den, $232; 2 bedroom, $255. Manager 479-9468 or 479-8812 (24 hrs.)

SELECTION AND PRICE
ARE 2 IMPORTANT FACTORS IN CHOOSING AN APARTMENT. WE HAVE BOTH AVAILABLE IN OUR BUILDING, WHICH IS ESPECIALLY SUITED TO SENIOR ADULTS. WE ARE LOCATED ACROSS FROM A SHOPPING CENTRE AND RIGHT ON TRANSPORTATION. RENTS RANGE FROM $166.22 TO $189.78 (FOR 1 BEDROOM), AND NO INCREASE FOR AT LEAST A YEAR. PLEASE PHONE 382-0626 FOR FURTHER DETAILS.

LARGE BRIGHT SUITE WITH character and charm, shag carpet, drapes, modern appliances, elevator, live-in caretaker, large backyard. Children welcome. Walk to town. Free parking. Gas cooking, heat and hot water. 2 bedrooms from $225.59; 1-bedroom at $177.21; 2 bachelors — 1 with fireplace. Available August 1st, some in September. Apply now. 382-5801 after 1 p.m.

WEDGEWOOD TERRACE

1655 CHAMBERS
Large 1-bedroom stes. low rent, close to downtown, no children, no pets, adult block. Phone 384-6353.

BACHELOR SUITES AT $149. Ideal location for young business or professional persons. Handy to town, stores, buses. Rent includes heat, Cablevision, stove, fridge, drapes and carpets. Contact Mr. or Mrs. Gorden, suite 101, 991 Cloverdale Ave. Phone 384-5968, or call 385-0991, anytime.

COOK, HILLSIDE AREA, QUIET block, available now, 1 bedrooms at $170. Available July 1st, three 1-bedrooms from $170 to $185. Includes heat, cable and water. Sorry, no children or pets. 386-0304.

1 BDRM. $194.40
CASA DEL RIO 1535 JUBILEE
Available August 1. Adults only. Phone manager. 598-6987.

$170 FOR A NICE 1-BEDROOM suite or bachelor $162.50. Includes everything (cablevision, parking and heat). Close to park and bus. 382-5282 or 382-4419, if no answer 478-0225.

PARTIALLY FURNISHED BASEMENT suite in Vic West, with private entrance, fridge, stove and washing machine. $130 including utilities. Available August 1st. 595-4204 or 598-5023.

AVAILABLE AUGUST 1, MODERN 1-bedroom, near Beacon Hill Park, all tenants are senior retired people who appreciate a well-kept building. $192. Please reply Victoria Press, Box 538.

FAIRFIELD
Available Immediately. Bright one-bedroom suite, wall-to-wall, drapes, quiet block, suit elderly folk, adults only. No pets. 479-6761 or 479-5236.

ESQUIMALT DISTRICT
Available now. 1 bedrooms from $188, includes heat, cable and water. Close to shopping plaza. Sorry, no children or pets, 385-8967.

CHILDREN WELCOME. TWO-bedroom, part-basement house in Oak Bay, vacant now, $325 a month, plus damage deposit. 388-5613. Leave message for return call on weekday mornings.

COOK-FAIRFIELD AREA, clean one-bedroom suite, controlled entrance, heat, electric range, fridge, cablevision and laundry facilities included, suitable for middle aged or older lady. 479-5665.

ESQUIMALT ONE AND TWO bedroom apartments from $170. Heat and cablevisoin included, children welcome. 388-6474 between 9-4 Mon.-Fri.

NEAR NADEN-YARROWS
2 only — LARGE 2-bdrm. stes. Drapes, carpets, cable and parking. On bus line. $240. 384-7392.

SIDNEY
Large two bedroom, children welcome, $195. 477-2106.

QUIET, MATURE PERSON only, 1-bedroom suite, $180 to $188 Cablevision, parking, close to town. 382-5888

2-BEDROOM, $200. AVAIL. August 1 .Heat ,cablevision and parking. Adults only, no pets. James Bay, after 6 p.m. 383-7022.

2-BEDROOM, LIVING ROOM, $229 a month includes heat and hydro. 1388 Begbie. 595-3121.

TWO-BEDROOM APARTMENT, $230 to $236. Children welcome, no pets. Phone 386-9510.

2-BEDROOM BASEMENT SUITE, fridge and stove, utility bill included, $169. 479-7664.

ESQUIMALT. 1-BEDROOM apartment, water, cable, heat included, $156. 383-5179.

200 APARTMENTS TO RENT UNFURNISHED

JAMES BAY

TOWNHOUSE

Modern 2-bedroom from $277 and $305.

Newly decorated, spacious 2-bedroom, available immediately. Suitable for 2 adults or family, $175 and $250.

ONE BEDROOM

Newly decorated, spacious 1-bedroom, available immediately, $190.

BACHELOR

Newly decorated at $170

PHONE RENTAL OFFICE 388-4243

WINDSOR COURT
252,254, 258 Gorge Rd. E.
Large comfortable suites in adult apartment complex. These spacious units include heat.
For your enjoyment and recreation we offer 50-ft. heated indoor pool, swirl pool, saunas, squash court, tennis court and universal gym.
1 bedroom suites $215-230
2 bedroom suites $270-$300
2 bedroom, 2 full bathrooms $320
Sorry
No Children or Pets
Resident Managers
Mr. and Mrs. Hand 383-5059
Mr. and Mrs. Noad 383-0509
Office Mon. to Fri. 9-5
388-4555
McArthur Park Estates

Lady Essex—270 Simcoe Street 382-1082, sauna, swirl pool
$210.94—410 one bedroom
$179.59—107 one bedroom

Lord Essex—240 Simcoe Street 382-1082, sauna, swirl pool
$235.29—313 one bedroom and den
$202.25—203 one bedroom
$227.17—202 one bedroom
$251.25—406 two-bedroom

Lord Michigan — 235 Michigan Street, 384-4654 — exercise room, sauna.
$238.00—108 two bedroom

All rents are current. For further information call:
BROWN BROS. on BLANSHARD 385-8771 (anytime)

NOW RENTING
SANSAR APT
1140 HILLSIDE
Large 1 and 2 bedroom suites, wall-to-wall carpeting, drapes and deluxe appliances.
Close to shopping, downtown and recreation facilities.
From $180 to $260
Open House this weekend, Saturday and Sunday 1-4.
For further information and viewing contact resident caretaker, Mr. Morris, 385-0456.

McKENZIE MANOR

1010 McKenzie Ave.
Featuring very spacious suites with extra large kitchens. Sauna and separate billiard room. 2 bedrooms from $265. 1 bedrooms from $190.
Mrs. Henderson 479-6486, 592-6770
Kilmarnock Holdings Ltd.
595-2434

BEAT THE HIGH COST
Of gasoline, and help preserve our clean air. Beat those traffic jam blues by leaving your car at home. We're only minutes from downtown. Enjoy suites in our beautiful new building with views of the mountains and hills around Victoria. Sunbathe on our beautiful roof gardens. All this and reasonable rent. 1 Bedroom, $190 and up. Only one 2-bedroom left. So hurry, we're filling fast. See us at Malori Gardens, 760 Queens Avenue, or phone 388-6806, Mrs. Evans.

VISTA ROYALE
1345 PANDORA
382-3616
ONE BEDROOM $192. 2 BEDROOM $280. AND $298. RENT INCLUDES WALL TO WALL, DRAPES, COLOURED APPLIANCES, ARGE BALCONY, CABLE, HEAT, HOT WATER, SWIRL, SAUNA, PARKING, CONTROLLED ENTRANCE, ELEVATOR, NEAR SHOPPING, MATURE ADULTS, COUPLE WITH TEENAGER O.K. NO PETS. ALSO, 1 BEDROOM AND 2 BEDROOM FURNISHED.

INCOMPARABLE WATERFRONT CHRISTIE PT. APTS.
Delightful 2 and 3-bedroom suites, all with view. private estate landscaping, swimming pool. Hobby and games room, boat dock. 2951 Craigowan Rd., near Admirals and Craigflower. Phone us, 385-0644.
PRICED FROM $195

OAKVIEW MANOR
3420 Quadra St. Ph. 386-6451
1 Bedroom Stes. From $179.50
2 Bedroom Stes. From 245.00

E. G. PRIOR APTS.
2622 Prior St. Ph. 382-7742
1 Bedroom Stes. From $170.00
2 Bedroom Stes. From $250.00

P. R. BROWN & SONS LIMITED
762 Fort St. 385-3435

LUXURIOUS THE WESTFIELD

Brand new large and truly luxurious suites in the heart of Fairfield. Complete with dishwasher, en suite and security U-G parkink. 2 bedrm suites from $295. For appointment to view please call 383-1724 evenings 6-9.
KILMARNOCK HOLDINGS LTD. 595-2434

HARNELL HOUSE, 120 YATES. New, near downtown. One bedroom suite, $255. Two bedroom suite, $265 and $285. Studio suite, $177.50 Deluxe new accommodation. 386-1312, 383-0742.

200 APARTMENTS TO RENT UNFURNISHED

BRENTWOOD TOWER

Apartment Living In the Country
BRAND NEW NOW RENTING
Located in beautiful Brentwood Bay on 4.5 acres. Approx. 15 min. to City. Close to shopping, bus, and world renowned fishing. Garden plots, sauna, swirl pool, bicycle room, pool table, work shops, car washing facilities and extra wide parking space for boats, trailers.
ALL THIS FOR
$205 for one bedroom
$250 for two bedroom
Heat, parking, TV included.
Westgate Rlty. 388-9941, 479-5910. J. Mears Oak Bay Rlty. 598-3321.

Park Pacific

SEAPORT APTS.
200 DALLAS RD.
Ocean View
August 1, 1977
1 Bedroom, 750 sq. ft. from 205.00
Full Amenities
Residential Manager
Call Mr. Jones 383-2225

LORD HARLEY
3220 QUADRA
August 1, 1977
2 Bedroom, 1025 sq. ft. from 300.00
Full Amenities
Call Mr. Salon 386-3711

OCEAN VILLAGE

ONE AND TWO BEDROOMS $175 TO $200 MONTHLY
Lovely apts. beautifully located overlooking Sooke Harbour Basin.
SPECIAL RATES FOR THE GOLDEN AGE
Call 642-3814 after 3 p.m.

BELMONT TERRACE

One bedroom suite available July 15. $180.50. No children or pets. Resident manager. 595-0755.

Harbour Towers
Available — August 1st
1-Bedroom Suite
Available—September 1st
1-Bedroom suite,
Phone 385-2405

2 BR $225
Bach. $159
Fridge, stove, drapes, carpeting, laundry room, cablevision included. Bus stop at door, 7 min. to down town. 478-0225, 384-6383.

UPPER FORT ST. AREA
¼ VERY LOVELY 1-BEDROOM SUITE IS AVAILABLE NOW OR AUG. 1st. RENTING FOR $183.17 WITH NO INCREASE FOR OVER A YEAR AT LEAST. THIS IS A VERY QUIET BUILDING, ESPECIALLY SUITED TO SENIOR ADULTS. PLEASE CALL 595-1210. NO PETS.

CAIRN VILLA
Park-like setting, secluded area, 1 and 2 bedroom suites, including heat and cablevision, 713 Cairn Rd., off Old Esquimalt Rd., 383-3239.

ELMWOOD TERRACE
1399 STANLEY
Available July 15 1-bedroom suite $176. Also available August 1st 1-bedroom suite $173. Walking distance to town, wall-to-wall carpet. Adult oriented building. 595-5257.

LARGE NEW 1-BEDROOM apartment, in a small quiet building within walking distance of downtown. Heat included in rent, $189 per month. Location, 1750 Chambers St. Call 385-5637 or 477-0525.

WATERFRONT
1 and 2-bedroom apartments. Building situated at the waters edge, and features pool, sauna, games room. Adults only, no pets. Please call resident manager 386-4022 before 10 or after 4 p.m.

AVAILABLE IMMEDIATELY. Sunny and bright one bedroom apartment. Wall to wall carpeting, fridge, and range. Controlled entrance, on West Burnside. Days, 388-5454, evenings 384-0815.

2 LARGE 2-BEDROOM APARTments, in 6-plex, $235 and $245 monthly. Nice fenced yard for children, laundromat, harbor view, close to buses and shopping. 943 Esquimalt Road. 479-7288.

BRIGHT ONE-BEDROOM APARTment. Stove, fridge, w-w, drapes, balcony, laundry facilities, controlled entrance. On bus service. Close in, Burnside area. $190. 388-7891.

SIDNEY, 1-BEDROOM SUITE IN house, large backyard, washer, dryer. Would prefer working young people. Pets allowed. $200 month plus a few utilities. Call 382-1021 before 5 and 656-7067 after 5:30.

WATERFRONT CORNER SUITE
bedrooms, 1½ baths, walk-in closet. Quiet location with lovely views from all windows. Call resident manager 385-4022, before 10 or after 4 p.m.

DUNSMUIR ROYALE APARTments, 801 Esquimalt Road, 1 bachelor, $165, immediate occupancy, 1-bedroom, $205; 1-bedroom, $210. Available August 1. 386-3751.

LOVELY LARGE, 1-BEDROOM suite, available August 1st., renting for $174. Close to bus and shopping, ideal for mature adults, no rent increase for 1 year, Oak Bay Jubilee area. 595-4654.

SPACIOUS 2-BEDROOM TOWNhouse, University area, basement, washer, dryer, quiet neighbors, Now available, $175, July ($318 thereafter). 658-8687.

TWO BEDROOM, $150. STOVE, fridge and heating equipment. No car parking available. Quiet adults, no pets. Weekdays, after 5. 385-3076.

AVAILABLE AUGUST 1ST, TWO bedroom apartment, $250 heat included. Close to bus, schools, shopping, two children welcome. 479-1393 or 477-1940.

OAK BAY, LARGE MODERN, 1 bedroom suite, clean, warm, quiet, near shops, bus, Iniversity, beach. $141.75. Quiet reliable adults. No pets. August 1st. 477-1420.

ONE-BEDROOM SUITES, ONE block James Bay waterfront, available August 1st from $180 includes heat, parking, cable. Phone Manager 382-9655.

AVAILABLE JULY 15. ONE BEDroom suite in new home. Wall-wall carpeting, private entrance, $250 a month. Utilities included. University area. 477-5654 after 4:30.

1-BEDROOM APARTMENT, SEAview, pool and swirlpool, walking distance to town, free undergrond parking. $240 per month. 388-9253, before 12 or after 5.

AVAILABLE NOW, 1-BEDROOM apartment, $160. Bachelor, $144. August 1st, 1 bedroom, $171, includes heat and cable, no children or pets. 384-7924.

ESQUIMALT NEAR NADEN, two-bedroom and one-bedroom suites, good view ,kids welcome, ½-month rent free. 385-4832.

COLUMBIA APTS., 850 ADMIrals Road. 1 bedroom suite, $170. August 1st. 382-5811, 388-7651.

APARTMENTS AVAILABLE. Near Naden. Call 384-7392.

1 BEDROOM APARTMENT, $180. Shelbourne Plaza area. 592-9295.

200 APARTMENTS TO RENT UNFURNISHED

UNIVERSITY AREA

CAMPUS COURT

1631-1641 McKenzie Avenue
—Totally unique
—Deluxe 1 and 2 bedroom suites from $195.
—Close to shopping and recreation
—Buses at the door
—Tennis court
477-0011 477-2612

FAIRFIELD
1-bedroom apartments for rent near Beacon Hill Park. $188 per month. Children welcome.
477-0011 385-0089

CLOSE TO SCHOOL CHILDREN WELCOME
One-bedroom and bachelor apartments for rent from $171.75. 382-0088, 477-0011.
Crescent Construction Corporation

REDWOOD PARK

(155, 157 Gorge Road East)
Enjoy the summer and sunshine from your private balcony beside the beautiful, quiet Gorge Waters. We offer you wall-to-wall comfort in a completely modern apartment featuring:
Resident Manager,
Large, bright, new suites,
Swimming Pool,
Sauna,
Covered Parking,
Recreation area.
Priced to rent from $220.00 for a one-bedroom suite and $300.00 for two bedrooms. For appointment to view please call 382-6407 or 384-3218 or
For further information call BROWN BROS. on BLANSHARD 385-8771 (anytime)

CAPTAIN'S WALK

NEW BUILDING
1357 Esquimalt Rd.
(Past Admirals Rd.)
1 AND 2-BEDROOM SUITES FROM $195
Phone manager, Apt. 403, 384-0834, or Ans. Service 385-0991 anytime.

NEW BUILDING
1537 Morrison St.
—1537 Morrison St.
—Near Jubilee
—2 and 3 bedroom suites
—Available July 1st from $280
—Move in now pay for Aug. Have July Free.
—No children or pets
—All corner suites
—Elevator, ample parking
Phone 598-6711 or Mr. Mackey 595-6278 in Ste. No. 402
Or 385-0991 Answering service

LIVE ROYALLY at QUEENS COURT
1134 Queens Ave.
We have left only:
1 BACHELOR for the jester
4 1-BDRM. suites for the yeoman of the guard.
BE A "JOHN TRUE HEART" AND VIEW THESE WITH OUR LADY IN WAITING. CALL: 386-2911.
ASK FOR PRINCESS PAM.

NICE 1-BEDROOM APARTments, available July 1st, large apartment $203. Including heat, parking space, cablevision, storage area, August 1st, large apartment, top floor, $203. Medium size apartment, top floor, $190. Medium size apartment, 1st floor, $179. Esquimalt, young child welcome, no pets. 385-8592.

TOWNHOUSES, UNIVERSITY Garden Homes, 2 and 3-bedroom, close to shopping and schools, 1½ baths, family room, cablevision, washer-dryer hookup, includes stove and fridge, parking, spacious lawns. Children welcome. No pets. $306.25 to $372.25 .595-5313.

VIC WEST
Modern, clean, quiet block includes wall-to-wall, drapes, cablevision, heat, parking, sauna and rec. room, intercom. Bachelor suites from $139, 1-bedrooms from $179. Close to bus stop and downtown. Mature people please. Phone after 4, 386-7245.

NORTH SHELBOURNE
Vacancy available now in near new deluxe apartment on Midgard. One bedroom on third floor. Very quiet building near University. $210. per month. Bill McCarter — Henderson Realty Ltd. 385-9741.

PUSSY CAT WELCOME
Large one-bedroom view apartment in quiet block. $200. No street noise. Lampson St., Esquimalt area. Hardwood floors, heated outdoor pool, adjoins tennis courts. Also 2-bedroom apartment available July 15 on. $257.50. 386-1028.

THE HORIZON
Corner Shelbourne, Midgard, deluxe one bedroom suite, $225. Heat, water, cable, parking included. Wall-to-wall carpet, drapes and colored appliances. Apply 412-1576 Midgard Avenue or phone 477-9489. Sorry, no children or pets.

2 WEEKS FREE RENT
Two-bedroom large suite, $247. Modern apartment block, Indoor pool, heat and cable included, elevator, controlled entrance. Available Immediately. Children Welcome. 384-3686.

GOODACRE TOWERS
Prestige accommodation overlooking Beacon Hill Park, 1-bedroom and bachelor suites now available, 385-8111 or Mr. Lindell 385-5545.

DELUXE, BRIGHT, 1-BEDROOM corner suite in clean, quiet, modern block. Close to town and Parliament Buildings. Refined older adults preferred. Sorry, no children or pets. Owner-manager, available August 1st, $198. 477-6448.

NEW DOWNTOWN APARTMENT for adults, will pay local move, plus one half of first two month's rent. Special rates for senior citizens, including shopping service. Starting $210 per month. 382-0652 or 386-0832.

STUDIO SUITE. SEA, AND mountain view. Top quality building. Pools, saunas, putting and bowling greens. Responsible adults please. Phone manager 382-4650.

FAIRFIELD, FRONT BACHELOR suite, $171. Quiet modern block, 710 Vancouver St., 386-6461, 598-1624.

VACANT. ONE BEDROOM, $169. Quiet adult apartment. Quadra-Bay. 384-7479.

IN JAMES BAY, 2-BEDROOM townhouse, children welcome, Phone 385-4067.

2-BEDROOM SUITE, 1 BLOCK from Jubilee Hospital. Phone after 5 p.m. 598-7482. August 1st.

1-BEDROOM BASEMENT SUITE, Gorge area, for single person, $150, all inclusive, 384-9543.

BACHELOR SUITE, SELF-CONtained, older home, quiet. Fairfield, $120. 384-1628.

200 APARTMENTS TO RENT UNFURNISHED

Western HOMES Ltd.
1037 CLOVERDALE AVE. 386-3498

LOCATION
Ten month old building central to almost everything. On dead end street yet very close to bus stops going in all directions. Bachelor suites and one and two bedroom suites from $160 per month. Phone the manager Mrs. Kenny at 383-9139 or Western Homes Ltd.

CHARACTER
Three-bedroom suite in character house recently converted to a duplex near Parliament Buildings. Huge suite with new appliances takes up whole top floor. $365.00 per month plus utilities.

HILLSIDE
One- two-bedrooms and bachelor available now. Close to Hillside Shopping Centre and Camosun College. Rents start at $131.00. Phone the manager Mrs. Lund at 384-9279 or Western Homes Ltd.

ESQUIMALT
1-bedroom apartment in character house avail. now. Rent of $150. includes fr. and st.

PENSIONERS
One bachelor suite available now near Beacon Hill Park, $105.20 p.m.

BASEMENT SUITE
1-bedroom basement suite with valley views. Avail. July 15 for $190 per month including fr. and st.

ESQUIMALT
3 bedroom duplex. Rent $300 includes fr. & st. Avail. August 1st.

ORCHARD HOUSE
1 bedroom condominium. Rent of $250 p.m. includes fr., st., swimming pool, heat, swirlpool, etc.

WESTERN HOMES LTD.
386-3494 (24 hrs.)

MANCHESTER COURT

(565 MANCHESTER ROAD)
MAKE YOUR NEXT MOVE TO MANCHESTER. BRIGHT, NEW, LARGE ONE- AND TWO-BEDROOM SUITES, EXTRA LARGE SUNDECK, QUALITY APPLIANCES. PRICED FROM $275.00 FOR TWO BEDROOMS AND $215.00 FOR ONE BEDROOM PLEASE CALL OUR RESIDENT MANAGER AT 386-3615 FOR APPOINTMENT TO VIEW OR:
FOR FURTHER INFORMATION CALL:
BROWN BROS. on BLANSHARD 385-8771 (ANPTIME)

Convenient Location

CLOSE TO TOWN
1138 VIEW STREET
This brand new apartment will be ready for occupancy on August 1. Comprised of 1 and 2-bedrm. apts. with extra quality carpets and drapes. For details on the reasonable range of rates, please contact COMPLETE PROPERTY MANAGEMENT at 477-7284.

FIFTY FIVE BAY
Large bright 1-, 2- and 3-bedroom suites with carpet, drapes, stove and fridge.
Fully furnished suites also available.
Spectacular views of Inner Harbour and city lights.
Skylight exercise room with sauna.
Sun court opens onto Vic West Park with bowling green and new tennis courts.
Convenient bus stop.
We pay half tenants hydro.
Sorry, no children or pets.
PLEASE CALL RESIDENT MANAGER: 383-8251

HYBURY HOUSE

3868 Shelbourne Street
1 and 2 Bedrooms, July 1st
Includes:
Swimming Pool, Sauna, Jacuzzi, Billards, Free Heat.
477-9601
COMPETITIVE RATES

GORDON HEAD TOWNHOUSES
Available immediately, spacious 2 and 3 bedrooms, private patio, 1½ baths, finished rec room, washer and dryer. Minutes from school and shopping; family oriented living, no nets. Professionally managed by Edgecombe Properties. From $295 to $325. Call 477-5422 anytime.

$180 TOTAL
1 bedroom, bachelor total $162.50. Your heat, cablevision, parking is included and you also get a sauna games room and you're next to park. Why hesitate? Phone 382-4419 or 382-5282.
See 908 Market Street

KAMEL POINT VILLAGE
Dallas Rd., Modern deluxe suites, quiet adult block, nicely landscaped, sea and mountain views, close to town and on bus route. From $252 to $295. Includes wall-to-wall carpet, fridge, stove and water. Sorry no children or pets. Please call after 5. 383-6938.

LARGE BACHELOR SUITE, $160. One bedroom suite, $195. Two bedroom suite, $230. All with colored appliances. Balconies. Wall-to-wall. Private bath and drapes. Off street parking. Close to bus stop or walking distance to town. Cook-Pandora area. 1205 Rudlin St. 382-5872.

OCEAN AND MOUNTAIN VIEWS, walking distance to town. 1 and 2 bedrooms from $180. Includes heat, cable, drapes, wall-to-wall carpet and water, fridge and stove. Sorry no children or pets. Please call 382-9435.

NEWLY DECORATED, NEW wall-to-wall, new drapes. One bedroom, $195-$199. On quiet street in James Bay. Includes heat and parking. Adults only. No pets. 385-8081.

COOK-HILLSIDE AREA
Close to shopping and bus route. 1-bedrooms from $176 to $192. Includes heat, cable, drapes, and water. Wall-to-wall carpet, fridge and stove. Sorry no pets. 386-9573.

TWO BEDROOM SUITE, FROM $220 per month, available now, 3 years old, close to bus and town, mature adults only, for more information call 385-3257.

MODERN, ONE-BEDROOM, large sitting and dining area, stove and fridge, carport, free laundry, cablevision, no children. $165 a month. 384-5473.

WATERFRONT BEACH DR.
2 bedrooms, 1½ bathrooms, $500. 598-2235.

DUNSMUIR ROYALE APARTments, 801 Esquimalt Road. 1 bachelor suite, $165. Available July 1. 386-3751.

DELUXE SUITE, 2 BEDROOMS, ensuite, dishwasher, security entrance. Immediate occupancy. $375. 595-7064.

AVAILABLE NOW, BACHELOR apartment, $165. 1-Bedroom corner suite, $185. Bay and Fernwood area. Phone 382-8650 or 386-2838.

2-BEDROOM SEPARATE ENtrance, carpets, drapes, heat included, utility room, yard, $235. 382-4946 after 6 p.m.

ONE-BEDROOM SUITE, $155. Middle-aged. 595-2480.

ONE BEDROOM APARTMENT, Pembroke Street, $165. 383-0130.

APT. AND HOUSE RENTALS
LOISELLE BROS. 383-4568

200 APARTMENTS TO RENT UNFURNISHED

GARDEN CITY PROPERTY MANAGEMENT LTD.

1608 Quadra. 1 bdrm. fully self-contained, main floor $140; all utilities included.

611 ADMIRALS RD
1 and 2-bedroom suites, close to all amenities. Reasonable rent.

2 character bachelor suites. Private entrance. Available immediately.

1 bedroom suite at 1264A Park Terrace, Esquimalt. Available immediately.

831 ELLERY
Large bright newly painted 2-bedroom suite from $212. Located in Esquimalt. Children and pets welcome. 1 month rent free with 6 months lease. 477-5472 anytime or 386-2374 (caretaker after 5 p.m.).

Cozy redecorated 1-bedroom suite. Available immediately. James Bay.

Lovely 3-bedroom Townhouse in Colwood. Available July 1.

Super deluxe Townhouse 1940 sq. ft., 3 bedrooms, 2 bathrooms, rec room. Available immediately.

Comfortable 2-bedroom, 4-plex for a small family. Available immediately. Pets welcome.

No. 1 - 550 Harbinger, 1 bedroom suite with fireplace, $180 includes utilities. Drive by.

Brand new 3 bedroom, 2 bathrooms, Duplex by Saxe Point, Esquimalt. Fireplace, appliances extras. Available immediately.

Colwood, 3-bedroom side-by-side duplexes, children and pets welcome.

Beautiful 3-bedroom home, fireplace and many extras, Brentwood Bay.

3333 Keats, spacious 3-bedroom, upper suite in lovely home, patio, yard.

Ste. 202-920 Hillside. 388-5194.

CHILDREN WELCOME ONE SMALL PET ALLOWED PER SUITE

NEW BUILDING

For the children covered play area and outside playground. For the adults access to sauna, pool room and table tennis. We pay half of hydro bills. Phone resident manager, 382-8090, office 384-9793.

WYCHBURY COURT
1037 WYCHBURY AVE.
Make your spring move into a bright new suite in Wychbury Court, located next to the Olde English Inn. One bedroom suites from $215.00, two bedrooms from $275.00. Please call our resident manager at 383-0602 or:
For further information call: BROWN BROS. on BLANSHARD 385-8771 (anytime)

ONE MONTH
FREE RENT

(You rent for two months, then have third month free)
NEAR NEW BUILDING
JUST 5 MINUTES FROM DOWNTOWN VICTORIA
CHILDREN WELCOME
SUITES FROM $210
384-0249
TOD HACKETT CONSTRUCTION LTD.

Vermay Manor

843 Craigflower Rd.
Quiet block, 3 years old, available now. 1-BR and 2-BR suites, Bachelor suites. Controlled entrance, sauna, pool room, heat included. Adults only no pets. Call res. caretaker 385-4132 ,office 384-9793.

COMPETITIVE RENTS
MACAULAY EAST APARTMENTS
946 ESQUIMALT ROAD
383-0690

LARGE
1- 2- and 3-bedroom suites
IMMEDIATE OCCUPANCY
INCL. CABLE T.V. — Free Parking (1 CAR)
POOL — SAUNA — SWIRL — BILIARDS
ONE CHILD CONSIDERED
P.R. BROWN & SONS LTD.
762 FORT STREET 385-3435

Available Now
991 CLOVERDALE
Bachelor $149
2 BR from $250
INCLUDING HEAT AND CABLEVISION.
Also Penthouse Unit with Sundeck $280
PHONE MR. OR MRS. CORBIN, 384-5968
OR 385-0991 Answering Service

York Manor

JAMES BAY
Modern block, close to sea
1 bedroom $195
Bachelor $160
ADULTS ONLY
385-1908 658-5900 479-1435

$188.75
SPACIOUS 1 BEDROOM, ground floor, with large fenced patio in modern quiet block, near Beacon Hill Park, and one block from James Bay shopping area. Majority of tenants retired. Appliances, drapes, wall-to-wall carpet, heat, parking included. Controlled entrance. Live-in managers. Middle-aged or older person preferred. No children or pets. Available August 1st. To view call 383-7628.

1 BDRM $167.55
CASA DEL MAR
1625 RICHMOND
Available August 1. Adults only. Phone manager between 9 and 5:30 for appointment. 598-6191.

$220
Spacious 2-bedroom, includes heat, child welcome. 741 Admirals Rd. 386-9154.

GONZALES WATERVIEW
Spacious, deluxe 2-bedroom apartment, large balcony, heat, covered parking, laundry, Aug. 1st. $350. 595-3766.

200 APARTMENTS TO RENT UNFURNISHED

FOR THE WESTCOAST LIFESTYLE WE OFFER THE

3RD DIMENSION

Quiet, adult apartment living that includes:
—individual interior designs
—Deluxe appliances
—Recreation room
—Wall-to-wall carpeting
—Underground parking and many other features
Located in the quiet Fairfield district
THE 3RD DIMENSION is only minutes from shopping, recreational facilities, and Beacon Hill Park.
Deluxe two-bedroom suites now renting, from $305-$375.
OPEN FOR INSPECTION THIS WEEKEND SATURDAY & SUNDAY, 1 TO 4.
1151 OSCAR ST.
For further information and viewing, contact
Bob Craig 388-6061

201 APARTMENTS TO RENT FURNISHED

VISTA ROYALE
1345 PANDORA
382-3616
ONE BEDROOM $217. 2 BEDROOMS $283. RENT INCLUDES NEW FURNITURE, WALL TO WALL, DRAPES, COLOURED APPLIANCES, LARGE BALCONY, CABLE, HEAT, HOT WATER, SWIRL, SAUNA, PARKING, CONTROLLED ENTRANCE, ELEVATOR, NEAR SHOPPING, MATURE ADULTS, COUPLE WITH TEENAGER O.K., NO PETS. ALSO, 1 BEDROOM AND 2 BEDROOMS UNFURNISHED.

NEW

NEAR CENTRE
Colour TV, bath-shower, kitchen with dishes, parking, elevator, near bus stop, everything supplied, no maid service. Pool and sauna privilleges. Studio, bachelor suites. Weekly $85, $250 to $260 per month. Aslo one 1-bedroom suite, $325. 386-2812 day or night.

922 MEARES
Smaller, close in, 3 rm (or bachelor) with main furniture, available now, rent of $145 includes H. water and heat. (Also unfurnished bachelor apt. in Fairfield. Dickie agencies 382-4312.

$212.50
A one-bedroom self-contained suite in Fairfield near Dallas.
$169 JAMES BAY
Close to Buildings, Sea and Park. Includes everything. Smith Dobson Estates Ltd. 384-1454. 598-8355 or 595-5446.

FULLY FURNISHED APARTments on bus route and across from shopping, Jubilee Hospital area, bachelor, $210, one bedroom, $230, weekly $75. No increase for two years included in rental contract. 592-9516.

MOVE IN NOW 841 ESQUIMALT Rd. Spacious 3½ Rm Penthouse — Terrific views day or night (with main furniture, drapes, W to W carpet, heat, HW and parking). $159. Dickie Agencies 382-4312.

WEEKLY RATES
English cottage style, s-s, duplex, 3-room, sundeck, fully furnished, linen, downtown, $110 week. 384-9798 or 385-5113 or 384-0308.

GORDON HEAD, WATERFRONT, deluxe 1 bedroom, wall-to-wall, well furnished, private entrance, utilities included, Aug. 1st. Sorry no children or pets. $250. 477-1485.

DELUXE 1 BEDROOM SUITES, fully furnished, including fridge, stove, dishwasher, colored TV, Maid service. By week, day or month. Ocean Manor. 388-7818.

PRIVATE ENTRANCE NICELY furnished one bedroom. Small quiet block opposite park. Fairfield Road, ground level, responsible adults only. 477-2833.

MODERN, NEAR DOWNTOWN, studio bachelor, TV, dishes, linen, parking included. $187.50. Michelangelo, 386-2812.

DOWN TOWN, FACING BEACON Hill Park, weekly rates, everything included, Thunderbird Motel, $85. 384-0632.

1-BEDROOM IN DUPLEX, fully furnished, all utilities included. Close to bus and town. 385-4231.

AVAILABLE IMMEDIATELY, ATtractive, clean one bedroom suite. Near Gorge Hospital. Also housekeeping room available. 477-4991.

COSY, SELF-CONTAINED ONE-bedroom, fireplace, Jubilee area. Suit quiet person. $164. 658-8800 or 658-8041.

NICE 2-BEDROOM SUITE, JULY and August, Shelbourne-McKenzie area, 477-2101.

BEACON HILL — SUNNY, quiet, with bedroom, everything included. 592-7606.

GAME RM, SAUNA AND SWIRL, across from park. $210 383-6020, 383-9592.

FAIRFIELD BACHELOR WITH view utilities included, wall-to-wall, 383-7343, 598-5537.

LARGE FURNISHED ROOM, walking distance to downtown, 315 Vancouver Street.

BRIGHT 2-ROOM SUITE, $125. Walking distance, suit mature lady, 592-2038.

TWO ROOM BACHELOR SUITE, near Stadacona Park. $125. 382-3207.

202 APARTMENT FURNITURE TO RENT

STANDARD FURNITURE
Three Rooms from $40 per month
Immediate Delivery
382-5111

MONTH TO MONTH
Piece or Group
CAMOSUN FURNITURE RENTAL
942 Fort St. 383-3655

203 APARTMENTS WANTED

PROFESSIONAL PERSON, LOOKing for bright suite or cottage, with character and privacy, please no noisy streets or apartment buildings, under $200, phone Gerry, office, 388-7615, home 595-1287.

ELDERLY LADY ARTIST REquires bright one bedroom or bachelor suite near Esquimalt Silver Threads. Prefer small building or home. 478-9781.

WOMEN REQUIRE CHARACter suite or small house in town, away from traffic noise. Willing to pay up to $250 a month. Phone 385-8992 after 5:30.

VANCOUVER GIRL ATTENDING college in fall looking for small cottage or 1-bedroom suite, can rent now. Call Meredith Jones, 595-4861.

YOUNG COUPLE REQUIRE one-bedroom suite in quiet neighborhood. 385-3869.

204 SHARED ACCOMMODATIONS

HAVE LARGE EXECUTIVE house on waterfront, Inner Harbour, fireplace, hobby room etc., will share 1-2 people, $150. 388-6262.

WANTED: CONGENIAL GIRL TO share nice older home with 4 other girls. Will have own room with sink. Walking distance to downtown. 382-8375.

LARGE HOUSE TO SHARE, ideal for anyone who requires space. Couple, family or singles, rent per bedroom, $110 month. Phone 383-6602.

ONE GIRL TO SHARE FURnished, comfortable home, Cedar Hill area. $150 per month. Phone 95-0646.

WATERFRONT HOME, 3 BEDrooms. All accessories. $375 shared equally. 656-4194.

204 SHARED ACCOMMODATIONS

NON-SMOKING FEMALE TO share house near university. Washer, dryer, fireplace, garden. $85. 477-6491.

RESPONSIBLE INTELLIGENT young man to share 4 bedroom house. Available Aug. 15th, Phone 383-3675.

WANTED MATURE WORKING lady between 18 and 21 to share living expenses. After 6:00 p.m. 384-3370.

1-BEDROOM AVAILABLE, IN Oak Bay near beach, woman preferred, $130. 592-0872.

NON-SMOKING FEMALE, TO share house near University. Fireplace, yard, $85. 477-6491.

CLEAN, MATURE GENTLEMAN to share three-bedroom house, University area. 477-0250.

BUSINESS WOMAN, 35-45 TO share home in Oak Bay, all inclusive, $250. 595-7765, after 3.

RESPONSIBLE FEMALE, MID 20's, share two-bedroom apartment, $135. 386-0456.,

206 DUPLEXES TO RENT

FOR RENT
SUPER 1-YR.-OLD DUPLEX
(Glen Lake Area)
Floor-to-ceiling fireplaces
Oodles of cupboards.
3 bedrooms, $375
2 bedrooms, $325.
Luxury carpets and fixtures
SHIRLEY PHILPS, 386-2911
Homefinders, Wall & Redekop

AVAILABLE AUG. 1. NEWLY built 2-bedroom upper on quiet side street in centre town. Close to everything. New washer-dryer, fridge and stove, wall-to-wall. Private front yard. Children and pets welcome. $295 per month. For appointment to view call 386-7304 after 5 p.m. References required please.

ONE BEDROOM, LIVING ROOM with fireplace, separate dining room, private patio and lots of storage facilities available. Close to downtown, August 1st. References. $250 plus utilities. 382-6070.

TWO BEDROOM NO-BASEMENT SxS duplex with fireplace in James Bay, one block to park, close downtown, fridge, stove, water included, $275. Sorry, no pets, one child welcome. Available August 1st. Call 478-6236.

2-BEDROOM MODERN, SPAcious, fridge, stove, washing facilities, drapes, carpet and utilities provided. Prefer working couple. Drive by 3339 Maplewood. Available August 1st. $295. Phone 479-7931.

AVAILABLE AUGUST 1, SMALL 2-bedroom duplex, Langford. Suit a single parent. Stove, fridge, drapes wall-to-wall, quiet area. Large lot. Close to schools. $285. 479-6894 or 474-2608.

AVAILABLE IMMEDIATELY, side-by-side duplex, 3 bedrooms, fireplace, full basement. Other side, 3 bedrooms, fireplace. Downstairs, 4th bedroom, family room, 3123 Orillia. 656-2929.

OAK BAY. LARGE 3 BEDROOM side by-side, carpeted, drive-in garage and full basement, large lot. Close to schools, shopping and bus. Available July 1st, $375. 477-6407 or 477-6779.

OAK BAY JUNCTION
LARGE 2 BEDROOM CHARTER suite, carpet, fireplace, pets and children welcome. $315. 595-1881, 598-7689, 592-2431.

UNFURNISHED TWO-BEDROOM duplex, side-by-side, available August 1st, oil stove, rent — $141.33. Central location. Apply 386-0432.

COUNTRY LIVING
Pleasant near-new 3-bedroom duplex, suits small family and pets, nice area 10 minutes from town. $310. 478 4784.

LOWER 2-BEDROOM DUPLEX. Stove, fridge, heat, parking. $250. Responsible working girls. No pets. Available now. Fernwood area. 595-7914.

HILLSIDE-QUADRA AREA — side by side, 3 bedrooms, 1½ baths, close to schools, buses, stores. No pets. $330. August 1. 383-1304, 477-7336.

3-BEDROOM TOWNHOUSE, basement, 1½ baths, carport, rec facilities with saunas, pool, playground, close to McKenzie School. $359. 598-3870.

$300 PER MONTH. NICE SIDE by side duplex. 2 bedrooms, fireplace. Large room and bathroom in basement. Fenced yard. Please call after 5 p.m., 595-1105.

VIEW ROYAL, 1 BEDROOM, SIDE bedroom side by side, $215 per month, heat, water, hydro, fridge and stove, adults only, no pets please, 479-4619.

FAIRFIELD-ROCKLAND
Large 2½ bedroom, duplex on quiet street in Fairfield, $285 a month. For more information, call 384-4350 anytime.

UNIVERSITY AREA SXS 3 BEDroom, all appliances included, drapes, w-w close to all schools. $300 per month available August 1st. 477-6377 after 6 p.m.

LARGE TWO BEDROOM UPPER, city centre, fridge, stove, heat supplied. References, $275 monthly. 383-2250.

VIER ROYAL 1 BEDROOM, SIDE by side, $175 per month, heat, water, fridge, and stove. Adults only. No pets Please, 479-4619.

2-BEDROOM UPPER DUPLEX, Hillside and Quadra area, heat, water, appliances included, $240. 383-6610.

COLWOOD SIDE BY SIDE. 3 bedrooms, 1½ baths, wall to wall carpet, 2 sundecks, large carport. Available August 1. 478-7668.

2 BEDROOM DUPLEX, WITH self-contained in-law suite. Lovely sea and mountain views. $450 complete. 658-8078.

OAK BAY UPPER DUPLEX
2 bedrooms, large living room, includes heat, available Aug. 1st. 598-4874.

2 BEDROOMS, HEAT, LIGHT INcluded, fridge, stove, children welcome, available now, $225. 2519 Ludgate. 388-6543, no pets.

ESQUIMALT. DELUXE SIDE-BY-side 3-bedroom, wall-to-wall, fireplace, drapes, appliances, carport. $395. 477-1146.

LANGFORD, COLWOOD AREA, 3-bedroom, fireplace, fridge and stove, utilities included, children welcome, $340. 478-4109, 477-5728.

UPPER DUPLEX IN OLDER home, wall-to-wall carpets, balcony, 2 bedrooms, $275. inclusive. Fernwood area 595-0931.

TWO ROOM UPPER DUPLEX IN Esquimalt wall-to-wall, new plumbing fixtures. Mature quiet tenant. $200. 385-0886 or 383-5312.

AVAILABLE JULY 15. 2-BEDroom duplex for rent. Fridge and stove included. $250 per month. 477-2531.

LAKE HILL. LARGE 3-BEDroom. Wall-to-wall, fireplace, stove, fridge, washer, dryer. $350, utilities included. 479-0195.

ONE BEDROOM, ESQUIMALT, side-by-side duplex, near bus. Includes fridge and stove. Available August 1, $190. 474-2451.

LANGFORD, 3 BEDROOM, 2 bath, side by side, stove, and refrigerator, full basement, no pets, $335. 478-5260.

1 BEDROOM APARTMENT, IN triplex, heat, light, fridge, stove included. No children or pets. 112 Dallas Rd. $160. 656-6363.

THREE BEDROOM SIDE-BY-side duplex includes fridge and stove. $310 per month. 479-6751.

2 LIVING ROOMS, 3 BEDROOMS, duplex. Close to schools, park, downtown. 386-9056.

LANGFORD, BRAND NEW, 3 bedrooms, 2 bathrooms, $350. 478-4109.

TWO-BEDROOM SIDE WITH stove, fridge, drapes, close to Woodwards. 479-8926.

ONE BEDROOM CLOSE-IN, stove, fridge, heat, water. $175. 595-2153.

2 BEDROOMS, $220, SIDE-BY-side duplex. 520 Admirals Road, near Esquimalt Road. 383-5347.

3-BEDROOM, WALL-TO-WALL, fridge, stove, close to schools, $300. 478-0597.

LOWER DUPLEX, 1 BEDROOM bachelor, heat and water included. $150 per month. 386-1082, 386-7016.

JUBILEE HOSPITAL AND SHOPping, 2-bedroom suite, $240.75. Garage. 595-3773, 477-3156.

LARGE DE LUXE 3 AND 4-BEDroom (duplex), Langford-Goldstream, $350. Bitterman 386-3231.

2-BEDROOM DUPLEX, COLwood, $200 per month. 478-2565.

210 HOUSES TO RENT UNFURNISHED

Western HOMES Ltd.
1037 Cloverdale Avenue 386-3494

NEW TOWNHOUSES
Two bedroom townhouses in James Bay. Basements, balconies, patios, undercover parking. Available now from $330 per month without appliances; or $350 per month with new fridge and stove.

COUNTRY EXECUTIVE — lovely 3 bdrm. house with rec. room and double carport on .6 acre in North Saanich. Available for 6 months beginning July. $450 per month.

OAK BAY — Large 4 bedroom character house, with rec room, 2 fireplaces, 2½ bathrooms, large dining room, living room and kitchen. $450. per motnh. Available July 16th, 1977.

COUNTRY — roomy 2-bedroom house with fireplace, full basement and garage. $300.00 p.m.
WESTERN HOMES LTD.
386-3494 (24 hrs.)

RENTALS

1. 3-bdrm., 2 baths, split lvl grnd floor condo. Fridge, stove, dishwasher, W and D. Excellent location with seaviews. $375.
2. 2-bdrm. U duplex. LR, Kit. Excellent location, ½-blk to shops transportation. $243.
3. 2 bdrm L duplex. LR, Kit and bsmt. Excellent locotion. $295.
4. SIDNEY —2-bdrm. L duplex. LR with FP Quiet st location $249.

AVON MORTGAGE CORP.
Real Estate Service Centre
1001 Cloverdale Ave.
Mon.-Fri .9-5
388-6161

DELUXE 3 BEDROOM TOWNHOUSES
"MORNINGSIDE WEST"
GORDON HEAD AREA
1½ bathrooms $325
1 and 2½ bathrooms $350
Exceptional soundproofing, low cost oil heating, w-w carpets, full basement, fireplace, free water and cablevision, washer, drier, fridge, and stove in each unit.
Contact Mr. or Mrs. Turner 477-3481
Byron Price & Associates Ltd. 385-2458.

PATIO TOWN HOUSES
Adjoining Park with Tennis courts. A few steps to Victoria Harbour and waterfront walkways.
New 2 and 3 bedroom Townhouses with private patios.
Five Minutes from Downtown with free-parking.
Carpet W-W with Drapes and appliances 2 bedroom — $295. 3 bedroom from $315.
P.R. Brown & Sons Ltd.
762 Fort St. Tel. 385-3435
Weekend or evening Telephone 385-4375

DEEP COVE
Near ocean — on dead end road off Lands End Rd. 30 mins. to downtown Victoria — 10 mins. to Sidney. Modern 4-bedroom home on treed ½ acre. 1½ bathrooms, 2 fireplaces, fully finished basement. $425. 479-5496.

OAK BAY BORDER
3 bedroom spotless ($475). Fully carpeted with fireplace. Large sundeck. Private fenced yard with fruit trees. In-law suite in basement allows you to extra room for expansion. View by appointment. 382-3721 or after 6, 385-2556.

FOR RENT
3-bedroom condominium, 1½ baths. Esquimalt. $325 per month with purchase option available.
Barrie Hamilton 478-9807
388-4455 J. D. BOSDET LTD.

2 BEDROOM HOUSE, WALL TO wall carpet, fridge and stove. 1 bedroom in full basement, drive in garage, sundeck, Gorge area. $350 a month. 385-3616 after 5 p.m. Available August 1.

COMFORTABLE TWO-BEDROOM full-basement home, fridge, stove, oil automatic heat, electric hot water, garage, country atmosphere close in, available August 1st, $325. 658-5836 after 5 p.m.

AUGUST 1ST — TWO-BEDROOM home, hardwood floors, oil stove, electric heat, fireplace, washer and dryer, detached garage, garden, Darwin Avenue, for quiet tenants, $305. 382-5747.

SEA AND MOUNTAIN VIEWS, prestige location, completely renovated, 3 bedrooms, 2 bathrooms, separate dining room, heated conservatory, 2 year lease, $600 per month. 592-7674.

LARGE 2 BEDROOM HOUSE, living room, dining room, separate garage, fenced, fridge, and stove included, available August 1st, $350 per month. Esquimalt area, 385-0577.

FORT STREET
Large older home, suitable as boarding house. Excellent opportunity for reliabale person. For details, call 384-2313 days or 479-1102 after 7 p.m.

OLDER 2-BEDROOM HOME with full basement. Fridge and stove included. No pets. $235 per month. Carey Road and Glanford area. Call between 2 p.m. and 6 p.m. 479-3454.

502-642 Agnes St.—3-bedroom townhouse Fireplace, swimming pool, immediate occupancy $350 per month. Swinerton Stewart Clark LTD., 385-2481.

3205 WETHERBY, NORTH OF Hillside Shopping Centre, vacant three-bedroom home, fireplace, rumpus room, $400. 595-5313 or 382-7522.

LARGE 3-BEDROOM HOME IN Fairfield. Fireplace. full basement. Close to shops, schools, bus routes and parks. 1 block from seafront. Available now. $450. 382-8670.

3-BEDROOM TOWNHOUSE, basement, 1½ baths, carport, rec facilities with saunas, pool, playground close to McKenzie School. $359. 598-3870.

LOVELY NEW 3-BEDROOM townhouse for rent, fridge and stove included; children welcome. 658-8846.

MAPLEWOOD AREA, MODERN, clean 4-bedroom home, with full basement, some appliances and all drapes included. 384-5724.

WATER VIEW, 3-BEDROOM, LIVing, dining room, fireplace, basement. Near facilities. $350. 478-1310.

THREE-BEDROOM, FULL BASEment bungalow. Oak Bay border. Will rent for 2 - 4 months. 477-8009 after 6.

WATERFRONT HOME ON GULF Island. Reduced rent for caretaking of adjacent property. Victoria Press, Box 532.

3 BEDROOMS. $270. NO PETS. Fridge and stove available. Share heat and electric bill. 383-9684 or 477-6526.

MINI FARM FOR RENT, 2 BEDroom house, wall to wall carpet, electric heat, stove and fridge, $250. Phone 652-2386.

EXECUTIVE TOWNHOUSE, 3 bedrooms, fireplace, range, fridge, dishwasher, washer and dryer drapes, $475 per month. 388-3471.

SHAWNIGAN LAKE, JULY 15TH to August 13th, 4-bedroom house, swimming pool and dock at lake. Phone 743-2873.

12 ACRE FARM WITH 2-BEDroom house, pasture for cows and horses, Millstream, also Large Modular house in Sooke. 642-3829.

OAK BAY 3 BEDROOM, $375. Large yard, carport and wall to wall. 595-4756.

3 BEDROOM, FULL BASEMENT, close-in, stove, fridge, $275. 595-2153.

SIDNEY, MODERN 4-BEDROOM home, $375 per month. 385-8580, 656-4609.

SMALL THREE BEDROOM, 1115 Caledonia, $275 per month. Phone 479-1393, eveninigs only.

AVAILABLE JULY 15, 2-BEDroom house, full height basement. Gorge area. $275 month. 384-7670.

3-BEDROOM CLEAN QUIET with view, basement and carport, $400. Fairlane Terrace. 477-7644.

2-BEDROOM, 1 CHILD CONSIDered. $275 per month. 652-1374.

AUGUST 1, TWO 3-BEDROOM homes on Wetherby, $375. 595-5313.

SMALL 1-BEDROOM HOME FOR rent, $175 month. 478-6246.

210 HOUSES TO RENT UNFURNISHED

BROWN BROS. on BLANSHARD
"People Helping People"

HOUSES

$118.34 — 1623 Bay Street, one bedroom—4 plex.

$450.00 — 4050 Magdelin Avenue, 4 bedrooms, w-w throughout, gardening included.

$113.75 — 2811 Nanaimo Street, 2 bedrooms, no stove or fridge.

$400.00 — 321 Sabina Place, 3 bedrooms, stove, fridge, washer and dryer. Full basement.

$450.00 — 8508 Lochside Drive, 4 bedrooms, 3 bathrooms in a completely finished home. Large lot with sea view. Lease available.

$400.00 — 4363 Torquay Drive, 3 bedrooms, w-w snag, full basement, stove, fridge.

All rents are current.

For further information call:
BROWN BROS. on BLANSHARD
385-8771 (anytime)

5 BEDROOMS PLUS BASEMENT SUITE — CITY
Main floor — 3 bedrooms, kitchen and bathroom. Upstairs — 3 bedrooms and bathroom. Basement — 3 rooms and bathroom. Older home in immaculate condition. Wall to wall carpet through. Rent $550.
B.C. LAND & Insurance Agcy.
530 Broughton Street 388-5555

DELUXE 2-BEDROOM CONdominium. Oak Bay, large balcony, very quiet building, suitable for mature adults. No pets or small children. $325 a month .Heat included. One bedroom condomium, 19th floor, view of city and ocean, downtown, pool, sauna, etc. Heat included, $295. Phone 388-6474, between 9 and 4 Monday through Friday. 592-2142 evenings weekends.

CEDAR HILL DONCASTER
Three-Bdrm., full basement. modern home. Located in the Doncaster school area. $380 p.m. Occupancy July 15, 1977. MR. D. MUNRO, Victoria Realty Ltd., 386-3585, 477-1705.

EXECUTIVE TOWNHOUSE
Rockland Area
3-bedroom luxury townhouse featuring brick fireplaces, 3 baths, self-cleaning range, 19-cu. ft. frost-free fridge, washer and dryer, garburator, built-in vacuum system and dishwasher. $550 per month. To view contact 385-8714.

LARGE 3-BEDROOM PLUS DEN, no step rancher, sunken living room, 2 bathrooms, carpeted throughout, partial basement with workshop area, 3 blocks to UVic, close to all schools, $550 per month. 388-5202 or 477-7060 after 6.

SPACIOUS EXECUTIVE HOME, Gordon Head, 4 bedrooms, 2 fireplaces, 3 baths, covered sundeck, double carport, available August. $495 per month. References. By appointment only, after 5 p.m., 477-7382.

UNBELIEVABLE FINANCING
Rent or rent to purchase, 3-bedroom, 1½ baths, new townhouse, drapes, dishwasher, wall-to-wall, fireplace, Goldstream Avenue, children and pets. $350. 478-9298 or 479-1073.

AVAILABLE JULY 1ST, NICE clean 2-bedroom, gas stove, new electric heating system home. Close to school and shopping area. $265 per month. Phone Mr. Victor Wong 385-2458 or Mr. Young in the evenings 386-1727, no dog please.

FAIRFIELD — NEAR PARK
3-bedroom family home. Rent $387.10. Apply
david burr ltd.
655 Fort St. 384-9335

AVAILABLE AUGUST 1ST, MODern three-bedroom home in Saanich, full basement and drive-in garage, close to schools and shopping centre, $350 per month, references, no pets. 478-4885.

RENT OR RENT WITH OPTION to buy, beautiful 3-bedroom home with waterfrontage, half-acre lot. French Creek at Parksville. Phone for more information anytime, 652-1562, leave message.

AVAILABLE AUGUST 1ST, 3-BEDroom house, Colwood area. Fireplace, sundeck. $400. Heat and hydro included. Owner has separate apartment on ground level. No pets. 478-9403, after 5.

4-BEDROOM WATERFRONT IN VIEW ROYAL, AVAILABLE IMMEDIATELY. HOME HAS FIREPLACE AND WALL-TO-WALL, $450 PER MONTH. REFERENCES. 478-9640 OR 386-2938.

VERY SUITABLE FOR WINTER visitors, comfortable 4-room home in Sidney for 6 months from October 1st. Reduced rent in return for loving care of pet. 656-2092.

4 BEDROOM, 2 BATH, ON APproximately ½ acre, possible options to buy with 1 acre. Available July 15th, $300. per month. 478-7833.

SUNRISE AND SUNSET UNparalleled, waterfront view, near marina, spacious rooms, fully carpeted, 4 bedrooms. $275. 656-4194 before 7 a.m.-after 6 p.m.

LARGE OLDER STYLE HOME. 3 bedrooms, dining room, possible 4th bedroom or den. $350 month. Available now. Call Royal Trust 388-4311 or 592-6460.

3-BEDROOM FAMILY HOME, fenced backyard, close to Jubilee Hospital and Recreation Centre, buslines. Available after July 15, $425 a month. 592-1540.

3-BEDROOM, 1½-BATH CONdominium, all appliances, washer and dryer, wall-to-wall. Avail. immediately. $365. Children welcome. Call 477-6604 after 5:30 p.m.

BRAND NEW
Executive residence, Gordon Head. 4 or 5 bedrooms, 3 bathrooms, ready August 1. $650. 385-0795.

UNIVERSITY AREA, 2-BEDroom older house, $225 per month, allowances for tenant to do repairs. Phone 383-3142, 477-5684 evenings.

1-BEDROOM COTTAGE, CLEAN, all electric, Sooke district, 2005 Kaltasin Road, $150 per month, C. A. Goodwin, 642-3936.

QUIET 2-BEDROOM, FIREplace, on large lot in Brentwood. $250. Immediate occupancy. 652-1969.

3 BEDROOMS, 2 FIREPLACES, fridge and stove included. Available August 1st. $360 per month. Phone 385-4611 or 477-6340.

2-BEDROOM HOUSE, LANGFORD area, $300, immediate possession, children welcome. 592-2130, 479-9241.

8-BEDROOM, 6 BATHROOM SEcluded Rockland Mansion (McLure) as group home, guest home or ? Call eves. 595-8845.

VACANT, 3-BEDROOM TOWNhouse, appliances, basement, pool, sauna, $350, 386-2666.

-BEDROOM CONDOMINIUM for rent, sauna, swirlpool, just off UVic campus. 388-9181.

LARGE TWO-BEDROOM CHARacter, with basement, cul-de-sac. $350. 592-0428, 382-1673.

NEWLY DECORATED LARGE 3-bedroom house, $295 monthly, 152 Sims, phone 382-1464.

4-BEDROOM HOME NEAR SIMPson Sears. Large fenced yard. No animals. $375 a month. 658-8880.

2-BEDROOM HOUSE, COOK Hillside area, available August 1st, $220. 385-7274.

IMMEDIATE, CENTRAL SAANich, 1-bedroom, modern, bungalow. 652-1744.

SOOKE AREA, COUNTRY HOME, reasonable rent, to responsible people. 112-646-2067.

3 OR 2 BEDROOM HOUSE FOR rent, available immediately 385-4908, 384-1539.

3-BEDROOM, 1½ BATHROOM townhouse, $375 a month including heat and water. No pets. 479-7094.

211 HOUSES TO RENT FURNISHED

AUGUST 1, FOR 5 MONTHS, 4-bedroom home, Oak Bay, rent negotiable, references required, Victoria Press Box 557.

NEW, FURNISHED HOME, GORdon Head, available immediately. $530. Evenings, 477-0580.

211 HOUSES TO RENT FURNISHED

TO RENT, FURNISHED OAK Bay bunkalow, 2 bedrooms, den, sitting room, dining room, kitchen with dining area. Sept. onward. 592-6523.

AVAILABLE SEPTEMBER 1ST through May 1st, 1978 furnished two-bedroom split level home with lot, fenced yard, south Sidney area, $360 per month. 656-6710.

212 HOUSES WANTED TO RENT

RELIABLE COUPLE WITH 2-year-old daughter and spayed cat. require 2 or 3-bedroom home in Victoria by August 1. Need good yard, quiet area. Willing to maintain. Have references. Phone 743-5771 in Mill Bay.

WE ARE A HAPPY FAMILY OF four and we are good tenants. We would be even happier if we could rent a two or more bedroom house with fireplace in quiet area for $250 per month. Phone 652-1314.

WE ARE A FAMILY OF 5 WITH 2 cats. We need a 3 bedroom or duplex, hopefully with a basement. Reasonable rent. 479-9736. or 592-3511.

TWO TRADESMEN NEED clean three bedroom in Gorge or Marigold area, before August 1st, wall-to-wall, fridge and stove. 386-7602.

RESPONSIBLE COUPLE WITH baby desire 2-bedroom house, will caretake and do gardening in exchange for reasonable rent. References. Call 383-4870.

QUIET DUPLEX, HOUSE OR cottage in return for permanent caretaking, or reasonable rent. Responsible man, 384-3841, 24 hours. 383-5562 before noon.

2-3 BEDROOM HOUSE FOR 3 adults. Self-contained yard. Rent $200-$300. Within walking distance to town. 477-8693, 477-1339.

RESPONSIBLE NON-SMOKING, non-drinking couple, 1 child, require quiet secluded house or cabin. 384-4708.

WANTED: 2-3 BEDROOM house, to rent or rent-to-purchase by responsible working married couple, for August 1st. 383-8855.

215 HALLS, WAREHOUSES, STORES and OFFICES TO RENT

Park Pacific

GROUND FLOOR RETAIL AVAILABLE NOW
Modern New 5-Story Building
—740 to 4,000 sq. ft.
—Central Location
—Professionally Finished
—Present Tenants include—Fed. and Pro. Gvt. B.C. Tel. Lye Offices Accounting Firms and Restaurant.

RENT INCLUDES
—Heat, Hot Water, Air Conditioning
—Drapes and Carpet
—Partitioning to requirments
—Reserved Parking.

PARK PACIFIC APARTMENTS LTD.
388-5491

OWN YOUR OWN WAREHOUSE
FROM $48,000
These warehouses are situated on a heavy traffic thoroughfare and offer good exposure, parking, finished office space, ample wiring, loading bays and attractive financing. Ideal for:
—Retail—Wholesale
—Service
—Automotive
—Dry Storage
—Building Contractors
For further information please call:
BRIAN MARTIN
Canada Trust, 595-5171,
or JACK COLWELL
Seaspray Properties, 386-3124

BROWN BROS. on BLANSHARD
"People Helping People"

STORES AND OFFICES
For rent — downtown retail store space, 800 block Yates St. 2550 square feet with rear loading and parking. $4.00 per sq. ft.
For further information call:
Brown Bros. on Blanshard
385-8771 (anytime)

Cloverdale Plaza
Now Leasing
Excellent air-conditioned office space suitable for dentists, doctors, engineers and professionals. Offices available from $150 up. Superbly located at 1001 Cloverdale. Ample parking.
GEORGE HESS
477-7284, 24 hours
D. F. Hanley Associates Ltd.

Harbour Towers
Available—August 1st
1 Bedroom Suite
Available—September 1st
1-Bedroom Suite
Phone 385-2405

WAREHOUSE SPACE FOR LEASE
3 Bays of 1920 ft. each, available August 31, 1977. Excellent location and accessibility. $3.00 per sq. ft. Contact Ann Dusseault, J. H. Whittome & Co. Ltd., 254 Trans Canada Highway, Duncan, 748-0381 or 746-7353 (eves.) 24 hours service 748-2521.

WAREHOUSE
New Condominium Warehouse from 1,300 to 4,700 sq. ft. for lease or sale. Good location. Contact Tom Slemko, 382-2134.
FARMER INVESTMENTS & REALTY LTD.
825 Bay Street

FOR RENT
165' ON DOUGLAS
Lot size approx. 27,000 sq. ft. with near new 1-storey building of approx. 3,000 sq. ft For further details on this select property contact Mr. Anderson at 382-2721 or 477-4965.

6000 SQ. FT. DOWNTOWN
On 10,800 sq. ft. of land, between Blanshard and Douglas on Fisgard. Suitable retail, restaurant, cabaret, etc. $7 per square ft. per year or will sell. 652-4195, evenings. 384-9865, days.

CITY OF VICTORIA NEW BUILDing ample parking, office warehouse or manufacturing, 1800 sq. ft., 3600 sq. ft. or total of 7200 sq. ft. at $3 sq. ft. per year, taxes included on base year 1977. 388-6474, 9-4, Monday-Friday.

AVAILABLE AUGUST 1ST, BRIGHT OFFICE INCLUDING RECEPTION AREA, PLUS TWO PRIVATE OFFICES. RENT IS ONLY $100 PER MONTH. FURTHER DETAILS FROM MR. ANDERSON AT 382-2721 OR 477-4985.

AVAILABLE NOW — 1,200 SQ. ft. of bright office space with a view of the water. Located at 939 Esquimalt Rd. (Upstairs) $375 per month. Heat, light, and water included. Call Cliff Salmond — Gardner Realty Ltd. 385-7721.

DOWNTOWN OFFICES
Offices from 437 square ft. to 3,000 square ft. available in modern air-conditioned professional building, opposite city parkade. Reasonable rent. Contact M.E.P.C. Call 383-4168.

DOCTORS' OFFICES
Near Jubilee, partially partioned 600 s.f., 1000 s.f. or 2000 s.f. 595-2434.
Kilmarnock Holdings Ltd.

NEW GROUND-FLOOR COMMERcial space in Esquimalt, $2 per sq. ft. 386-0832, 9 - 5.

STORE FOR RENT. 841 FORT St. Phone 383 2601.

215 HALLS, WAREHOUSES, STORES and OFFICES TO RENT

SEASPRAY PROPERTIES LTD./REALTORS
386-3124

RETAIL
STADACONA CENTRE—Oak Bay Junction High traffic, new building. Reserve your space now.
DOWNTOWN — On Douglas St., near City Hall. Over 2500 sq. ft. with rear loading.
QUADRA CENTRE — 4100 sq. ft. ground floor. Good exposure and parking.
QUADRA and HILLSIDE — Excellent parking, 1300 sq. ft. ground floor air conditioned and carpeted.

OFFICE
DOWNTOWN — 2,000 sq. ft. super old brick — can be divided. Will renovate to suit.
QUADRA CENTRE — New air-conditioned, carpeted, elevators. Acres of parking.
NEAR THE BAY — Ground floor, 1,100 sq. ft. parking, good access.
QUADRA and CALEDONIA — 1,100 sq. ft .ground floor.

WAREHOUSE
MAYFAIR AREA — 2,350 sq. ft. Front and rear loading or showroom-warehouse.
We also have other listings which may suit your requirements.
R. D. Law 478-9474

NOW LEASING
A wide range of listings for all types of stores and offices. If we haven't got it we'll find it at no expense to you.
RICHARD TALBOT
ANGLO CANADIAN
Real Estate And Management
200-764 YATES STREET
386-8855

AVAILABLE NOW, BRIGHT OFFICE, CENTRALLY LOCATED. APPROX. 180 SQ. FT., RENTING FOR ONLY $65 PER MONTH, NCLUDING GOOD PARKING FACILITIES. CALL MR. ANDERSON, 382-2721.

SUBLET OFFICE SPACE AVAILable in modern central downtwon building consisting of up to 3 separate furnished offices with adjoining work space. Telephone answering provided. Reasonable. Reply to Victoria Press Box 528.

NEAR HOSPITAL MEDICAL DENTAL
2380 square feet or partial, 388-5365.

WANTED: TO LEASE, APPROXImate 2,000 sq. ft. of office space in Sidney for Oceanographic firm. Please call 9 to 5, 385-5621, after 5. 383-4082.

DOUGLAS ST. STORE
Large prime retail store for lease. Main floor, 2588 sq. ft. with 653 sq. ft. mezzanine, plus basement (2588 sq. ft.) Located at 1410 Douglas, contact M.E.P.C. 383-4168.

FROM $127 PER MONTH. 150 TO 1,000 sq. ft. of excellent office space, centrally located, good parking with a touch of class. 382-8822.

WAREHOUSE AND OFFICE space. Good close-in location, modern building, good parking. Various sizes. Reasonable rent. Phone owner, 598-5965.

RESTAURANT
Character space is available in an excellent location in downtown Victoria for a new or expanding operation. 388-5365.

SIDNEY
Modern industrial rental unit approximately 3,000 sq. ft. available now, $2.00 per foot. Long term lease. 656-3911.

VIC WEST, 1500 SQ. FT. SHOP warehouse or manufacturing, ground floor, easy access. $450 per month, includes heat and hydro. 383-4512.

HASHNA COURT
3347 Oak Street has office and wholesale space from 420 sq. ft. to 4,000 sq. ft., lots of parking. 384-5016, anytime.

Shop or studio space available, reasonable rent, area of from 600 to 800 sq. ft. Further details from Mr. Anderson at 382-2721 or 477-4985.

125 SQUARE FEET, CORNER OF Fort and Cook. Private office with possibility of shared receptionist. Steno services available. 388-4242 daily, 595-6922 after 5.

2400 SQ. FT. NEW WAREHOUSE space for lease, sub-lease or monthly rent, 60 Crease Avenue. Call M. Armstrong, 386-6112.

1350 SQ. FT. RETAIL OFFICE space for lease, carpeted, heated, air conditioned, located next to CBC, 2639 Quadra St., 385-7771.

500 - 1500 SQ. FT. OFFICE SPACE for lease, sub-lease or rent. Town and Country Shopping Centre. 386-6112, M. Armstrong.

1,200 SQ. FT. OFFICE SPACE, with 4 separate offices, good location, in modern block. 382-9584 mornings.

DOWNTOWN, 739 PANDORA, near City Hall, approximately 1350 sq. ft. Ideal office or retail. Available September 1st. 384-5459.

609 COURTNEY 2 SMALL, ONE medium, clean, modern offices. Shared reception and storage area. $122-$177. 383-2321, 383-9832.

WANTED TO RENT, 600 TO 800, square feet, Warehouse space, with cement floor and loading dock, 383-4046.

HALL FOR RENT FOR WEDdings or meetings. Phone 385-2037 or 479-7347.

EXCELLENT RETAIL SPACE IN good traffic downtown location. 388-5365.

CHARACTER OFFICE SPACE IN restored downtown building up to 4500 sq. ft. 388-5365.

WANTED IMMEDIATELY church or hall full or part-time basis, call 384-8773 or 477-0576.

230 PERSONAL LOANS AND INSURANCE

PRIVATE MORTGAGE FUNDS available (large or small). Will also buy existing mortgages. Fast decisions. 478-4671 (24 hours).

PRIVATE PARTY REQUIRES First chattel mortgage Security value $45,000. Amount required $15,000. Victoria Press Box 545.

233 MORTGAGE LOANS and INSURANCE

1st AND 2nd MORTGAGE LOANS
SOOKE — GULF ISLANDS
SHAWNIGAN — DUNCAN
UPLAND — MAINLAND
WE SPECIALIZE IN LAND MORTGAGES
VICTORIA 1ST MORTGAGES FROM 10½%. PAYOFF ANYTIME
Lowest Payments Available
Call Mr. Douglas Hawkes Collect 384-7128 (after hours 477-9544)
DOUGLAS HAWKES LTD.
990 BLANSHARD ST.

PRIVATE MONEY 1ST, 2ND mortgages, also interim, short and long term.
Smith, Dobson Estates Ltd.
384-1424
Jack Dobson 598-8385
Vic Smith 595-5446

10 - 10½% MORTGAGES
No lock-in. 1st Mortgage Money available immediately with choice of terms 1-5 years.
Call
P. R. BROWN & SONS LTD.
762 Fort St. 385-3435

For all your mortgage dealings whether it be arranging, buying, selling.
BARRIE HAMILTON
J. D. BOSDET LTD.
Mortgage Division
388-4455.

233 MORTGAGE LOANS and INSURANCE

1ST-2ND-3RD
Mortgage Money
Immediately available whether your home is paid for or not.
NO AMOUNTS TOO SMALL OR TOO LARGE
EXAMPLES:

AMOUNT	PAYMENT
$5,000	$45.55
$7,500	$68.36
$10,000	$91.11
$12,500	$113.90
$20,000	$227.85

25 Yr. Amort—5 Yr. Term
INTERVIEWS in the PRIVACY of YOUR OWN HOME
W. A. (Bill) Hodgson
385-4528
Byron Price and Associates Ltd.

388-4334
LOW RATE 1ST, 2ND, 3RD
FAST ANSWERS
Call Ross Owens at
LAKEVIEW MORTGAGE CORP.
388-4334
24 HRS.

NEED MONEY?
Mortgage Money Available
All Types — including
Interim Financing
All Locations
Contact:
Don MacGillivray
Seaboard Properties Ltd.
3947A Quadra Street
479-7138

MORTGAGE FUNDS AVAILABLE FOR FIRST MORTGAGES AND SECOND MORTGAGES AND INTERIM FINANCING. FOR DETAILS CONTACT MR. McKENZIE AT 386-7521. BOORMAN INVESTMENT CO. LTD. 1111 GOVERNMENT ST.

MORTGAGES
Quick decisions on interim, short and long-term commercial, residential and industrial applications.
ROBERT ELLIS
NORTHERN PACIFIC REALTY LTD.
479-1687

Independent Mortgage Counselling! Amortization Schedules — Same day service. Real Estate Service Centre 388-6161.

PROMPT SERVICE
For all your Mortgage requirements please call Al McDonald 382-9191 or Larry Brooks 477-0141.
CANADA PERMANENT TRUST COMPANY

MORTGAGES
Bought and Sold
Boyd Sadler
FARMER INVESTMENTS AND REALTY LTD., 382-2134

LOW COST
Residential and commercial mortgage financing.
RAE INVESTMENTS
388-7891, evenings 479-1475, Mr. Green.

234 MORTGAGES FOR SALE

MORTGAGES—First — Second — Equity — Call:
Don MacGillivray
Seaboard Properties Ltd.
3947A Quadra Street
479-7138

First mortgage $49,000. Balance 11½ per cent per annum. Balance of term: 4 years. Security: appraised value $95,000.
Good covenant — 1 year excellent payment record.
SWISSCAN FINANCIAL SERVICES LTD.
33 QUEENS AVE., DUNCAN, B.C.
Call Gerry Howse at 748-3741

BUY—SELL—TRADE
Avon Mortgage Corp.
Real Estate Service Centre
1001 Cloverdale Ave.
388-6161

EXCELLENT FIRST MORTgage, $18,000, 13 per cent interest. Private. 656-1353.

235 WANTED TO BORROW

CONSIDER
Well secured 14½% to 18% returns on short and medium-term mortgages. Amounts from $5,000 placed readily giving a steady yield.
ROBERT ELLIS
NORTHERN PACIFIC REALTY LTD.
479-1687

FIRST MORTGAGE $32,000 at 11%
FIRST MORTGAGE $35,000 at 11%
FIRST MORTGAGE $75,000 at 12%
FIRST MORTGAGE 100,000 at 12%
FOR DETAILS CONTACT
MR. McKENZIE 386-7521
BOORMAN INVESTMENT CO LTD
1111 GOVERNMENT ST.

WANTED — $25,000 - $30,000 first mortgage, short term, (6 months). 386-3231, Henry.

240 BUSINESS OPPORTUNITIES

WOOLS AND CRAFTS, MLS
In good location of increased populace, be your own boss in this wool and gift shop. Make your offers on the asking price of $6,000 for business and fixtures. Stock to be purchased separately. Easy possession and co-operative assistance in take over. For details and viewing call: EDNA VLIET at 598-3321 anytime or 382-0681.
JACK MEARS
OAK BAY REALTY LTD.

Two commercial blocks, each strategically located on a corner of the main street. New 1 storey cement block building comprising 5 commercial rental units for $295,000. The second, a new 2-storey cement block and frame building consisting of 5 retail stores and 3 office areas for $395,000. Call for more info.
656-5584 Sherry Kayra 479-7293
Ted Phillips 656-5337
BLOCK BROS. REALTY LTD.

TEA ROOM
Serving light meals, delightful English atmosphere, excellent clientele, great location. Your chance to get into a very busy, easy to operate business with short hours. Price $19,900. Call HUGH YEREX 479-8169 or 592-2407.
WHYTE & GOWER
OAK BAY PROPERTIES LTD.
2227 Oak Bay Ave.

NEED TO EXPAND?
This commercial building is presently divided in half with 8 offices and 2 washrooms. Use what you need and rent the remainder. Located in the rapidly expanding Langford area. Lots of parking area or room to expand. MLS. Call
LORRAINE HETT
386-2911 478-2430
Homefinders, Wall and Redekop

BARTER IS IN
Victoria available for operation of unique, profitable, International Business with Canadian Headquarters in Vancouver. Applicants should have successful business background. $10,000 will handle. Call Mr. Schultz, U.T.C. Trading Ltd., 294-1365, Burnaby.

FROM $127 PER MONTH
150 to 1,000 sq. ft. of excellent office space, centrally located, good parking with a touch of class. 382-8822.

DOWNTOWN MOTEL
By owner, good location. 24 units, sell or trade, no agents. 388-7337.

240 BUSINESS OPPORTUNITIES

SEABOARD PROPERTIES LTD.

WATERFRONT RESORT
PARKSVILLE, B.C.
Approximately 360 feet—Vancouver Island's finest beach. 9 resort cabins. 64 trailer-tent parks. 2500 square foot ranch-style home. Once in lifetime opportunity. For details, phone:
TED HOBBS
479-7138 (Bus.)
477-4043 (Res.)

TAX SHELTER
DO YOU REALIZE A.R.P. HAS ENDED? DO YOU NEED A TAX SHELTER: I HAVE 2 PROPERTIES THAT QUALIFY FOR WRITE OFF, ONE - 13 UNITS, ONE 21 UNITS, EXCELLENT LOCATION, EXCELLENT GROUP WRITE OFF.
LARRY WAGNER
386-3231 592-0121
BLOCK BROS. REALTY LTD.

Green Acres
HNDERSON REALTY LTD.
385-9741 (anytime)

CHEESE AND DELICATESSEN BUSINESS
Showing good profit in downtown location. Golden opportunity. For details call:
CHARLES ARNOLD 592-6454

V.I. BAKERY GOING CONCERN ONLY $45,000
A well established family bake shop that has gained a very good reputation and is doing an increasing volume of business. The equipment is all in good working condition. Operating out of a modern busy shopping plaza. For further information on financial return and your viewing arrangements; please call:
384-8124 CLIFF ANDERSON 477-3994
384-8124 GILES PERODEAU 656-4525

COWICHAN VALLEY SERVICE STATION AND MOTEL
Beautifully located in the Valley, close to the river and village. A modern one-bay service station, combined with 7-unit motel with a good steady income. Excellent spacious family home with swimming pool MLS. Call Grant MacFarlane, Jack Lidstone, 386-3585 anytime, Victoria Realty Ltd.

MOTEL & MARINA
Enjoy the best of both worlds with this almost new 20 unit Motel (most with kitchens) and an attractive, private residence plus a Marina with dockage and a sport fishing charter business. Just the thing for the ambitious family. Close to Victoria. Vendors retiring and will accept very good terms from the right party. Just listed. MLS Phone now. KEN WALTERS 385-2481 (24 hrs).
Swinertons Realty World

SMALL INVENTORY NO LABOR PROBLEMS LOW OVERHEAD
Sounds too good to be true? Illness in family has led owner to put this interesting business up for sale. Ideal opportunity for partners — one a handyman and the other sales oriented. A good buy at $25,000. Call GLEN McGREGOR 384-8001 or (res.) 477-3675. ROYAL TRUST.

ESTABLISHED CARDS & JEWELRY
Large, spacious well-outfitted store in popular mall. Complete Coutts Hallmark line plus jewelry and gifts. Up-to-date accountants statement available. Price of $60,000 includes stock, fixtures and goodwill. Call Cliff Salmond, GARDNER REALTY LTD. 385-7721 or 477-3626.

THROW AWAY YOUR WISHBONE
This four suite apartment — 3 2-bdrm., 1 1-bdrm is available for development, but the rents are good while you finish planning your project. Just over 10,000 square feet available.
595-5171 TED BROWNE 598-8412
595-5171 JACK GRANT 477-8172
Canada Trust

BEAUTY SALON
Included in this 6 month old executive home. Work in your own home and make your your mortgage payments. Home has 3 bedrooms, 3 bathrooms, 2 fireplaces, double garage and many extras. $79,900.
GUY BOURGEOIS
479-5107 388-6275 Pager 495
CENTURY 21 J. D. BOSDET LTD.

PRIME LOCATION BURGER HOUSE
See this fast food outlet. This busy and big money maker is located on main lake and highway near Victoria Large parking area with good access and egress, long lease available — business only. MLS. $60,000. For further information please call and ask for
RON or PATRICIA SEDGER
477-0191 477-3673
The Royal Trust Corporation

REAL ESTATE NOMINEE NEEDED
For existing Van. Isl. office management or ownership available, excellent opportunity for right person. Small investment required. Cal Mr. Georgeson — 112-872-8586. Green Acres Realty Ltd.

SMOKE & GIFT SHOP
Excellent location. 5-day week, 8-5 p.m., $7,300 and financing available.
BOB CARTER 385-2481, 598-6143
Swinerton's Realty World

DESIGNER BOUTIQUE FRANchise, exclusively protected, successful formula, publicity guaranteed. For information write: Klewer and Associates Ltd., 3430 Stanley St. Montreal, Que. H3A 1R8.

FORCED TO SELL, DUE TO illness, 825 Diesel Bobcat, and 10' backhoe, and single axle dump truck, to be sold as a unit, $25,000, call after 6 p.m. 383-3659.

NEW 50-FT. MOTOR SAILER, seeking partner with sound ideas, and incentive, to start business with this boat. 478-0207.

1127 FORT STREET
Large Edwardian home and-or possible business site. Call owner, 598-4219.

240 BUSINESS OPPORTUNITIES

Century 21
J. D. BOSDET LTD.
388-4455
3293 DOUGLAS

BEAUTY PARLOR OAK BAY
Well established, steady business in superior location. $13,500 MLS

REST HOME FAIRFIELD
Minimum care, licensed for 12, excellent investment. Vendor to carry large 1st mtg. MLS $135,000 Call:
388-4455 Ross Butler 384-8075
Pager 551

DUNCAN
TRANS CANADA HIGHWAY revenue property. Approximately ¾ acre commercially zoned property with approx. 7,000 sq. ft. of rental space in near new buildings, with lots of parking area. There's also a 1200 sq. ft. apartment unit, which would be ideal for owner-occupant. $248,000 with terms available.

TRANS CANADA HIGHWAY — Prime retail space currently occupied by car dealership. Well built 2250 sq. ft. frame construction on 90x150 paved lot. Also would easily be converted to restaurant or office space, or? Offered at $148,000.

For more information, phone Paul Osborne J. H. WHITTOME & CO., LIMITED, Duncan 746-6151 or eves. 746-5329.

$$ Money Maker $$
Computer portrait systems with their paper portraits and T-shirt transfer products are proven money makers all over America. Foto-Sketch systems offer (1) RELIABILITY — Centronics 102AL printer and Panasonic components. (2) PORTABILITY — 375 lbs. fits in your station wagon. (3) PRICE — $12,500. Thousands of dollars lower than most competitors in the industry. If our logic appeals to you, call or write:
Frank Owens,
FOTO-METRICS, Inc.
(617) 861-8100
2 Militia Drive
Lexington, Ma. 02173

WAREHOUSING
6600 SQUARE FT.
CONCRETE BLOCK CONSTRUCTION
CENTRALLY LOCATED
PRICE $185,000
LARRY WAGNER
386-3231, 592-0121
BLOCK BROS. REALTY LTD.

Bakery
Excellent Location
On beautiful Vancouver Island, high volume with lots of potential. Low rent with good lease. Plenty of equipment, much of which is less than one year old. A real steal at $49,900. For information call 245-2461 after 5 v.m.

MAJOR VICTORIA HOTEL
Well located with great future potential. Excellent dining room, loungt and beer parlour. For information to interested parties please contact: ALMER OLSON or BILL JENSEN 384-8001, Royal Trust, 201-3400 Douglas St., Victoria, B.C. 604-384-8001.

DON'T MISS
This opportunity to purchase sound building in good location, plus two established businesses. One is service station with good size repair shop. The second is an outlet for a well known soft drink line. In addition, part of buildingg is rented out Price includes building and two business enterprises including all equipment. Stock at cost extra. For further information, please contact: (ML S26361)
W. E. (WIL) WILSON
david burr ltd.
655 Fort St. 477-4328.

16 UNIT MOTEL ON 2½ ACRES. Outdoor heated pool. 478-3443.

241 BUSINESS OPPORTUNITIES WANTED

WANTED
MEN'S "HAIR" STYLIST SHOP in Greater Victoria Area. Write Victoria Press Box 502.

WANTED—Restaurant showing reasonable return. Call GERRY FINNIGAN 383-4739 or 386-6164—CASTLE PROPERTIES LTD.

SMALL STORE, RESTAURANT or business with good return or investment as a working partner. 656-2889.

SMALL ACCOUNTING PRACTICE wanted. Please reply to Victoria Press Box 553.

244 REVENUE PROPERTY

BROWN BROS. on BLANSHARD
"People Helping People"

TAX SHELTERS WITH A.R.P. SUBSIDIES
GEOFF SINGLETON 477-7686
or 385-8771 (anytime)

HOUSE + 8 UNITS 1 MILE CIRCLE
What a deal! 8 units renting at $190 month. Live in the house which is attached. 60'x135' lot just off Gorge Road. Zoned motel. Used as an apartment. Owner will accept mortgage lot on house equity as down payment. Asking $136,900 and worth it.
658-5479 Frank Wills 388-4455
Oh yes, house can be made into 3 or 4 bedrooms. Presently 2 large on main level.
CENTURY 21, J. D. BOSDET LTD.

MODERN BLOCKS
37 Suites $775,000
55 Suites $1,045,000
58 Soutes $1,102,000
If you are looking for an apartment investment please give us a call.
Smith, Dobson Estates Ltd.
THE HARBOUR TOWERS
384-1424

MONEYMAKER
Older house converted into 8 rentals. Strategic corner lot with a good potential for redevelopment. Easy to rent, minimum management. Grosses over $7,000 at full occupancy. Asking $49,900. Exclusive with:
STAN JAMES
595-2121 OFF. RES. 592-3740
NATIONAL TRUST CO. LTD.

BY OWNER, DUPLEX FOR sale. 1144 and 1146 Fort St. $68,500. R3 zoning. Phone anytime, 479-1194 or 386-3547.

244 REVENUE PROPERTY

FIX-UP DUPLEX
$54,000
Owner will carry $51,000 at current rate. 2 or 3 bedroom upper suite with appliances, 2 bedroom main floor suite with appliances. Rec room in basement. 60x120' lot in Quadra Hillside area.
BRIAN BUTLER
479-4438
Canada Trust Company
595-5171

SWINERTON'S REALTY WORLD

ATTENTION HERITAGE BUFFS!
1171 Rockland Ave. at the corner of Linden. This stately residence offers "Heritage Designation" PLUS 14 fully furnished revenue producing housekeeping units showing a good return. Easy to manage — low vacancy rate. This could be your retirement security and income! ML 24745. PRICE $155,500 — suitable trades considered.
385-2481 ED JUPP res. 592-1019
Swinerton, Stewart Clark, Ltd.

P.R. B
P. R. BROWN AND SONS LTD.
"The People to See"

WATERFRONT MOTEL
10 Unit, plus 3-bedroom home. Gross Approx. $30,000. Nice quiet operation with little fuss. Great redevelopment potential assuring sound investment. Exclusive. $180,000.
K. O. MOORE
385-3435 Anytime

Open Sunday 1:30 To 4
1317 Rockland Revenue Duplex
MANSION TYPE HOME CONVERTED TO LEGAL DUPLEX, POSSIBLE YIELD $900 PER MONTH. EXCELLENT INVESTMENT POTENTIAL. PLEASE PHONE
Alan R. Willis
479-7138 388-6275
Page 2426
SEABOARD PROPERTIES LTD.

MARIGOLD IN-LAW SUITE OPEN HOUSE SAT. & SUN. 2-4
1001 JASMINE ST.
Two homes for the price of one! This spacious 3-bedrm home has a 1100 sq. ft. professionally finished in-law suite, complete with sunken living room, fireplace and Crestwood kitchen. Upstairs you'll find the same sunken living room, large kitchen with laundry facilities and hot water heating. It's on a quiet corner on a large, treed lot. Great value at $69,900. Call BRUCE WILKIN at 383-6372 or 595-5131.
CANADA TRUST, 2252 OAK BAY AVE.

FAIRFIELD REVENUE
Excellent building for live-in owner. 5 suites. One of them is magnificent and totally renovated, ideal for owner. Brand new Crestwood kitchen and built-in dishwasher, expansive living room and separate dining room. Good covered parking and secluded backyard. Steady revenue from the other four make this Fairfield's best buy at $89,900.
Barry Bowes
388-6424 383-1540 Res.
BAYSHORE REALTY LTD.
1006 FORT ST.

SIDE X SIDE DUPLEX
In Esquimalt. Easy to rent, this older but sound property could bring in approximately $405 per month or live in one side and rent the other. One 3-bedroom unit, the other was 1 bedroom. Recently renovated. Asking only $49,900, the Vendor is leaving town. Call: PETER BARDON 592-2431
Lansdowne Properties

Central Park
New 27 suite apartment bldg. ARP.
Will consider trades
Garden City Dev. Ltd.
Ph. 384-7164

SIDE x SIDE DUPLEX
Well constructed 15-yr.-old duplex with extra completely self-contained suite in basement of owner's side. Built-in ovens, carport — landscaped lot — popular area close to town. $100,000.
JOAN — 652-3103
J. H. Whittome & Co. Ltd.
Royal Oak Branch

33 SUITES
1974 COMPLETED, COIN-OPERATED, EASY ACCESS PARKING. Recent redecoration. Vendor willing to DICKER on price $610,000.
386-3231 JOHN A. JOHN 477-8096
BLOCK BROS. REALTY LTD.

WANTED
35-to 40 suite apartment. Block in good area in the city or Oak Bay. Call the apartment man HAROLD WARE. (RIBC) for appraisal. CASTLE PROPERTIES LTD. Office 386-6164 or Res. 385-1580.

27 SUITES
1017 Queens — Yielding 9.06 return. Tax shelter. Will take any trades as down payment on equity of $200,000. Call KATHY BLADES 388-4152 or NATIONAL TRUST CO. LTD. 479-7161.

SIDNEY, SIDE BY SIDE DUplex, identical unit, one side with 3rd bedroom finished down, fireplaces, full basement with roughed in plumbing, double carport, ½-acre lot, with future development potential, $89,500. 656-6002.

OPEN TO OFFERS
Sixplex completed 1973. 4 two bdrms, 2 one bdrm, 665 Constance. 140,000.
386-3231 JOHN A. JOHN 477-8096
BLOCK BROS. REALTY LTD.

OAK BAY
Side by side duplex, 3 bedrooms, full basement, 15 yrs. young. Gross $7,800. Asking $82,500. 598-6292, after 5 p.m.

SACRIFICE SALE, LARGE DEluxe duplex, 3 and 4 bedrooms, appraised $95,000, selling $82,000. 474-2476, 382-2653.

SIDE BY SIDE DUPLEX FOR sale. Full price $69,000. $5,000 down. $500 a month. 550 Craigflower Rd. 385-5330.

244 REVENUE PROPERTY

P.R. B
P. R. BROWN AND SONS LTD.
"The People to See"

RECENT LISTING!
17 Suite quality apartment in good area. For information call:
GEORGE GREEN
384-3435 or 477-4651

PRIME APARTMENTS
9 SUITES — All one bedroom. Top location. $150,000
13 SUITES — TAX SHELTER. 8% Mortgage. $336,000
24 SUITES — Electric heat. Low interest Mortgage $439,000
33 SUITES — Waterfront. Underground Parking $890,000
38 SUITES — Very appealing. Near Beacon Hill Park.
74 SUITES — Quiet location. Low Down Payment $1,325,000
FRED G. CARVER 385-8664
HENDERSON REALTY LTD.
GREEN ACRES 385-9741

NO DOWN PAYMENT
All you need is approvable credit to purchase this four unit dependable rental close to town on Burnside East. Don't miss this one!
BOB ELLIS
Northern Pacific Realty Ltd.
598-7262 479-1687

TWO WAYS SXS BRAND NEW
Lake views.Heavy insulation. Thermo-pane. Large sundecks, 2 bedrooms, fireplaces and 1½ bathrooms up each side. Full basements easily developed with 2 or 3 more rooms. Large lot. Buy as strata title at $49,900 each side or as SxS duplex at $99,800. May try trades. MLS 26194. CALL: JOHN HOLMS AT 386-7521.
BOORMAN INVESTMENT CO. LTD.
1111 GOVERNMENT STREET

SXS DUPLEX
Illness forces the sale of this immaculate duplex. Enjoy the income from one side and a lovely home for yourself with views, spaciousness and close to shopping and transportation. MLS.
JUNE HOUGHTON
595-2121 OFF. RES. 477-6185

12 Suiters
2 Apt. blocks (2 and 8 years old). One very suitable for owner man-ag't. Please phone for initial info. In City (on MLS) at $287,500. In Saanich at $170,000.
Leverton Realty
385-8012

COMMERCIAL BUILDING FOR sale in downtown Victoria. 384-7164.

10 SUITE APT., NEAR BEACON Hill Park, $165,000. 266-5061, Vancouver owner.

FAIRFIELD ROOMING HOUSE. Price $64,000, Private open to offers. 383-4694.

245 REVENUE PROPERTIES WANTED

APARTMENTS WANTED
Cash to mortgage, quick decisions, any age, good locations.
FRED G. CARVER 595-8664
HENDERSON REALTY LTD.
GREEN ACRES—385-9741

WILL YOU TRADE?
Have clear title condominium suite with cash to trade on small modern revenue property. (Eves. 477-7750).
BOWDEN REALTY, 383-5524

247 COMMERCIAL OR INDUSTRIAL PROPERTIES

PARKSVILLE
2-year-old waterfront motel on the sandy crescent of Qualicum Beach, 8 units of 500 sq. ft., each on 200' of superb ocean frontage. $185,000.
Very busy grocery store and gas pumps near Parksville with good 3-bedroom residence. Volume in excess of $500,000 with excellent return. A gold mine for the right party. $189,000.
One of the busiest service stations in Parksville. One acre of land with approximately 200' frontage of Island Highway. 2 Residences, 3 bedrooms and 2 bedrooms. Rented body shop. Could be subdivided. Excellent value at $195,000.
For further information on the above call Albert Mazzarotto 248-6167 or eves 468-7478, Nanaimo Realty Co. Lt., Parksville Branch.

Green Acres
HENDERSON REALTY LTD.
385-9741 (anytime)

14,800 SQ. FT. PROPOSED TOWNHOUSE SITE. CITY. ASKING $115,000.
BILL McCARTER 592-3970

Western HOMES Ltd.
1037 CLOVERDALE AVE. 386-3494.

WATERVIEW
10,000 sq. ft. very close to water in Vic. West. Views across inner Harbour. Presently R-3-G, offer subject to your plans or ours. Terry Smollett 386-3494 (24 hrs.)

M-3 ZONING
BRIDGE ST.
240' FRONTAGE
$8.14 SQ. FT.
.99 ACRE
BRIAN MARTIN
595-5171
CANADA TRUST

OLD TOWN BUILDING
On main thorough fare connecting old-town to Inner Harbour area, this 4-level bldg. supports in excess of 10,000 sq. ft. including a large, high storage basement off from a 20 ft. back access alley. CA3 zoning with a direct gas line into bldg. $165,000 this year. Personal tours a specialty. FRANCES BROWN, CANADA TRUST, OAK BAY 595-5131.

WAREHOUSE? RETAIL? DOWNTOWN
32,000 SQ. FT.
Building fronts on Quadra and View and is ideally suited to a large retail operation or retail plus warehouse. Yes there is parking lot included with this terrific downtown location. Call:
595-5171 SPENCER LEE 477-3593
595-5171 DOUG POSKITT 477-0645
Canada Trust

FOR RENT
Available immediately, a large fenced area of approx. 11,000 sq. ft. suitable for storage in vicinity of Douglas and Topaz. Reasonable rent. Contact Mr. Anderson, 382-2721 or 477-4985.

247 COMMERCIAL OR INDUSTRIAL PROPERTIES

malahat realty ltd.
P.O. Box 40
Mill Bay, B.C.
743-5525

Approx. 2.39 acres with heavy industrial zoning approx. 10 miles north of Duncan. On business frontage road with access to Island Hwy. Vendor would carry at current rates to qualified purchaser. Offers on $2.00 per sq. ft.

4.59 acres on corner of Island Hwy. and new Lake Cowichan Rd. Approx. 3 miles north of Duncan, on municipal water. Present zoning comprehensive development. Asking $57,000.00.

COWICHAN BAY

14.92 Acres of very desirable development property, already zoned R-1 and on the Regional District short and long range plans for immediate development. This parcel will yield 50 lots and sewer and water are available. This should show a good profit margin.
For information on any of the above contact
Pat Dougan 743-2557, Lisa Madigan 746-6990, Tom Burdge 743-9398

Green Acres

HENDERSON REALTY LTD.
385-9741 (anytime)

COMMERCIAL
(a) HIGH PERSONAL INCOME? Capital cost allowance ends Dec. 31-77 Three exclusive properties open to offers.

(b) 80 acres prim North Pender Island, one half mile water front. Potential for subdivision.

(c) 2.25 acres Beach Drive to include 500 feet water front. Potential for subdivision.

("When only the best will do!")
TELEPHONE:
V.C. ("Woody") Woodward
386-3451

OWN YOUR OWN WAREHOUSE
FROM $48,000

These warehouses are situated on a heavy traffic thoroughfare and offer good exposure, parking, finished office space, ample wiring, loading bays and attractive financing. Ideal for:
—Retail—Wholesale
—Service
—Automotive
—Dry Storage
—Building Contractors
For further information please call:
BRIAN MARTIN
Canada Trust, 595 5171,
or JACK COLWELL
Seaspray Properties, 386-3124

KEATING X RD. 68,000 SQ. FT. WAREHOUSE SITE

Prime warehouse site situated at the corner of Keatings X Rd and Oldfield Rd. Terrific exposure. $3.60 per sq. ft. DON MUNRO, Victoria Realty Ltd. 386-3585.

"COMMERCIAL BUILDINGS"

We have several commercial revenue producing properties for sale in the downtown Victoria area. Give us a call, one of them may fit your investment requirements. Please call ART MORIN or GORDON ELLIS 477-0141 anytime.
The Permanent Trust Co.

FOR RENT
165' ON DOUGLAS

Lot size approx. 27,000 sq. ft. with new 1-storey building of approx. 3,000 sq. ft. For further details on this select property, contact Mr. Anderson at 382-2721 or 477-4985.

WAREHOUSE

6900 sq. ft. zoned M2. Concrete block construction. Near new. Prime Hillside area. $178,000.
Bill Remple Office Ron Kerfoot
658-5794 477-1841 652-2594
BLOCK BROS. REALTY LTD.

60.5X120 LOT, 938 FORT STREET, new zoning being introduced. Will allow 50 ft. height, 100% site coverage. No set backs, no off-street parking. 2.5 to 1 floor space ratio. Asking $149,000. Will trade. 658-5479.

NEW BUILDING 338 CATHERINE Street, 7200 sq. ft. zoned M-2. $100,000 will handle. For more information please call 388-6474, 9-4, Monday-Friday.

WANTED TO RENT LIGHT Industrial work space, 200-400 sq. ft., heated, reasonable. After 6 p.m. 384-2739.

DANCE HALL, NEW HOUSE, large lot, 948 Dunford. 478-3031, after 2 p.m.

7500 SQ. FT. M-2 ZONED LOT. Choice location. Low down payment. Terms. 382-4015.

250 HOUSES FOR SALE

P.R.B
P. R. BROWN AND SONS LTD.
"The People to See"

TOWN AND COUNTRY

3-Bedroom bungalow with full basement. Large fenced lot. Asking Price $54,000.
JOHN EVANS
385-3435 477-4452

EXCLUSIVE
$49,900

This Immaculate Gorge 2-bedroom home features large living room with beamed ceilings, corner fireplace. Kitchen with good eating area, new cabinets and counter tops. Large master bedroom with 10' closet. The entire house has been updated, new floor coverings, new roof etc. Over 1000 sq. ft. of character home on an oversized treed, corner lot. Low down payment and good financing.
DOUG POWELL
386-2911 388-7642
388-6275 Pager 878
Homefinders, Wall & Redekop

4 BEDROOMS

A comfortable family home: 1½ blocks from elementary school 3 blocks from Junior High 1½ blocks from Hillside Shopping Centre. Fenced in back yard with swing, sandbox, tool shed. Large kitchen, living, dining inexpensive to maintain, heat Washer and dryer hook up Asking $47,000. We have enjoyed it you will also, Call John Young 384-1157 or after 6, 598-6864.

BY OWNER

2,140 sq. ft. home, well below replacement value. Reduced to $69,950. Four beds, den, two full baths, large L.R., D.R., kitchen and family room, separate double car garage on 13,068 sq. ft. oak treed lot, close to schools and shopping, in the country, yet 7 minutes from city centre. All offers considered for quick possession. 479-8812 (24 hours) or 477-4906.

CHEAP-BY OWNER

Moving — near Fairburn elementary, UVic and all levels of schools, serious offers invited on $54,500, 1810 Fairhurst, 477-5491.

COLWOOD AREA:FOR SALE BY owner, 3-bedroom, 2-bedroom, inlaw suite, large lot, $61,900. Quick sale. 1012 Haslam. 478-3854.

C. N. MONTAGUE CO. LTD.
Sales, Consultants, Rentals.
1028 Blanshard St., 384 9318

NEW GORDON HEAD, MANY extras, $63,900. 658-8562.

Green Acres

4½ PER CENT

EXCLUSIVE RESIDENTIAL
HENDERSON REALTY CO.
385-9741 (Anytime)

NEW THREE BEDROOMS
$58,500

Over 1300 sq. ft. of living area in this quality built Strata-Duplex. Large 12x20 living room with feature brick fireplace. Formal separate dining room. Quality wall to wall carpet throughout. Excellent financing available.
FRED G. CARVER 595-8664

TUCKED AWAY

On a no through street. Exceptionally well maintained 3 bedroom, 1½ bath home with full bsmt. in a beautiful setting and only $59,900. To view listing call:
BUD HUDSON 479-3849
CHARLES ARNOLD 592-6454

QUIET AND PEACEFUL IN THE COUNTRY

and located on a secluded 2/3 acre is this attractive Tudor home just 2 years old. On the main floor a beautiful sunken living room with fireplace, separate dining room, rustic kitchen, two bedrooms and 4-piece bath. The upstairs has 800 sq. ft. presently undeveloped, which can be 3 more beautiful dormer bedrooms and another bath. Best of all an afforable price of only $79,900.
385-9741 STAN TRONT 477-2829

$59,900.
3405 CEDAR HILL ROAD

Four big bedrooms. This good sized lot features a clean and tidy family home. Close to shopping centre and schools. Lots of parking and possible in-law accommodation.
CHARLES ARNOLD 592-6454

LOOK AT THIS

Condo living without condo problems. 950 sq. ft. new living space on two floors — on small no care lot — quiet street. Featuring family area upstairs and bathrooms up and down. Asking $59,000.
BILL HEMMINGSEN
385-9741 592-4479

$51,900
1400 SQ. FT.

Beautifully renovated 3 bedroom no basement home close to Town and Country Shopping Centre. Over 1400 sq. ft. on one floor with lovely new kitchen and bathroom with double vanity. 16x18 master bedroom with ensuite. French doors from dining room to sundeck. Priced to sell. MLS. Call RANDY COLBERT 479-5932 or 385-9741.

SIDNEY SPECTACULAR

Shake roof, 2 sundecks. Ensuite plumbing off master bedroom. 14x17 living room with fireplace feature wall. Finished rec room in full high concrete basement. Sun catcher. sundeck. 67'x110' lot at end of cul-de-sac. Veg. garden. $62,900.
BILL McCARTER 592-3970

PRIVACY WITH VIEW

Charming, fully modernized older family home completely private 1.64 acres of beautifully treed and landscaped property in Central Sooke — 5 bedrooms, master ensuite, living room 24x15 with fireplace, spearate dining room, 16x16 family room, large kitchen plus eating area. Tappan double oven electric range, Speed Queen washer and dryer, built-in dishwasher included. One section of house could be self-contained or a rental suite. Black top tennis court and a concrete shuffle board with lights. Guest house rents for $135 per month. All his overlooking magnificent view of Sooke Harbour and Olympics for $119,500. For further details call BILL McCARTER anytime, 385-8741 or 592-3970.

574 BROADWAY

Immaculate, cozy 2-bedroom home in this desirable area. Bright 12x16 living room with fireplace, dining area adjoins efficient kitchen. 4-piece bath. Full bsmt with rec. room and utility room. Fenced yard 57x128. Asking $56,900.
BILL McCARTER 592-3970

2003 CASA MARCIA

Distinctive new 3-bedroom home on quiet Gordon Head street of fine homes. Main floor of 1,500 sq. ft. plus large secluded sundeck. Large master bedroom has 3-piece ensuite and double lighted closet. Down is super family room with brick fireplace, finished office (or den), 2-piece bath and laundry. 85x119 landscaped lot. Asking $89,000. MLS.
BILL McCARTER 592-3970
BOB GIBSON 658-5153

PRICE REDUCED A SUPER BUY

Over 2,000 sq. ft. first class finished. 19x13 living room panelled feature fireplace wall. Separate dining room, 3 bedrooms, 2 baths. Citation cabinet kitchen. Large sundeck. Down is a terrific family room with fireplace, another bedroom 2-piece bath and workshop. Extra insulation. Must be sold now. $74,900 MLS.
BILL McCARTER 592-3970
BOB GIBSON 658-5153

GORDON HEAD SEA AND MOUNTAIN VIEWS

1,500 sq. ft. main floor. Floor-to-ceiling stone fireplace in living room and dining room. Large kitchen, citation cabinets, 3 bedrooms — master with 3-piece ensuite, 4-piece bath. Downstairs a fabulous finished bright faily room with fireplace, 3-piece bath and lots more room partially developed. Extra insulation. Large sundeck. New landscaping. A super home at $89,900. MLS.
BILL McCARTER 592-3970
BOB GIBSON 658-5153

BRITISH AMERICAN REALTY LTD.

115 LAGOON SUNDAY 2-4

$65,900
One year old cedar home only a stone's throw from the beach. Come out Sunday for a drive or preview this home with Lynn Holmes 474-1630. British American Realty, 388-5464, Pager 326.

BY OWNER

Spacious, quality executive home.
SPACIOUS, QUALITY EXECUTIVE HOME
2387 HALCYON PL.
Approx. 3000 sq. ft., 2 years, built by naval architect, plastered walls, insulated for electric heating. 4 Bdrms., 3 baths and sauna, intercom and quality fixtures, mirrors and carpeting. Large sundeck, flood lights, brick and 3 coat stucco exterior plus 24x24 insulated garage. Very quiet area. Clear title. $91,500. Appt. to view 652-9925.

OPEN HOUSE — NEW ONLY $62,900

This country beauty in Brentwood offers you the best of both worlds. A rustic all cedar beauty on a large lot. Tall firs and fruit trees and lots of hand rubbed cherry finish, Canadian Citation cabinets. Out West Saanich, left on Wallace, left to 1138 Marin Park Road. Saturday and Sunday, 1 to 4:30, 642-5436.

REDUCED TO $13,000 TO $54,900. 3 bedrooms, large rec. room plus lovely 1 bedroom basement suite, 4 yrs. old, Colwood. 478-8575.

LANGFORD BY OWNER, 3 BEDroom home, large lot, $49,500. 478-4186.

BICO
BOORMAN INVESTMENT CO. LTD.
386-7521 or 595-1535

OPEN SUN. 2-4 METCHOSIN
4740 ROCKY POINT RD.
WAS $75,900 NOW $72,900

Country comfort at its best, ½ a mile from the beach, and nestled in treed privacy. A 2700 sq. ft. family home with 4 large bedrooms, 2½ baths, dining room, 24 ft. living room, and 27 ft. rumpus room, both with brick fireplaces, kitchen with family room. Covered patio deck looks west over your own vegetable garden to fields beyond. Lots of room for your whole family and all their hobbies. MLS 23330.
386-7521 J. P. DUECK 656-6060

14.6 ACRES VICTORIA'S BEST FARMLAND 9 MILE CIRCLE

Located on Lochside Dr. just north of Dooley Rd., this gorgeous land is cleared, and gently sloping, over 2000 ft. in length and fenced on 3 sides, with irrigation available. Not only is this an excellent opportunity for your country estate, but a chance to trade your present home, boat, motor home, etc. Flexible vendor will consider all offers on asking price of $150,000. Contact:
386-7521 J. P. DUECK 656-6060

MANSION COUNTRY-LIKE SETTING

Main floor: 3 or 4 bedrooms (large master bedroom and ensuite area), big entry, large dining room and living room, 2 fireplaces, modern kitchen and 2 separate family areas off, laundry, bathroom. Downstairs in 2 parts has large family room, 2 bedrooms, bathroom and storage. Double garage and workshop. Nearly one acre of land. Views. Sunny and light. Very peaceful. $120,000. MLS 25802.
CALL JOHN HOLMS AT 386-7521

DUPLEX DUPLEX

We have 3 brand new duplexes — one on Douglas one Catherine and one on Goldstream. If you are looking for a duplex for a home or investment call me:
386-7521 DEAN ELLIOTT 383-7339

LARGE FAMILY HOME DUPLEX POSSIBILITIES

This home has been updated in all areas and is in tip-top condition throughout. Close to all school and other amenities. Large living room and family room, 5 bedrooms, 3 bathrooms and sauna. A must see. MLS. $79,900. To view please call:
386-7521 DEL HOEGI 383-0516

RIGHT ROYAL OAK LOTS OF FRESH AIR

Scent of fir and balsam trees. Nearly ¾ of an acre. Room for gardening. Room for boat, trailer, motor home. And the 3-bedroom home is modern and solid. Ideal at road end. $78,500. MLS 25801.
CALL JOHN HOLMS AT 386-7521

GORDON HEAD

1. Near University — just one year old. 3 bedrooms up and 2 more down. Family room down. Very clean, $73,900. Offers. MLS 24973.
2. North Shelbourne. Very good family home. About 20 years old. Plaster interior and large living room, dining room. 3 bedrooms on main and 1 down in full basement. Rec. room and family room. Nicely situated. MLS 25661. $69,800.
On either of above call:
JOHN HOLMS AT 386-7521

VALLEY VIEW!

I have just listed another NEW A+B home on Mount Newton X-Rd. with lovely views of the Valley and Malahat Mountain from living room and sundeck. This has two spacious bedrooms, an extra size bathroom, lots of closets, and a full high basement for development. Like all the A+B homes I have sold, just a LITTLE BIT MORE FOR YOUR MONEY. ASKING $63,900.
Exclusive with:
PHIL SIMPSON
386-7521 595-1863

$59,700 — SIDNEY, SEA-VIEWS

Trade older home as down payment on new 4-bdrm., sep. garage, sundeck. Low taxes.
Call:
386-7521 WM. HOLLICK 592-6470

TRADE BOAT NEW HOME

If you have a comfortable family crusier, owner of this new 3-bedroom home will consider trades. Close to Sidney. Sea glimpses. Fireplace. Picture window. Another room finished downstairs in basement. $57,900.
CALL JOHN HOLMS AT 386-7521

PLEASE DO YOU'LL BE GLAD CALL ME AND SEE THIS ONE

South of Sidney. Very smart, tidy 3-bedroom home. Really livable. Fireplace. Large sundeck. Full basement. Just move in. All's ready. $56,000. MLS 24814.
CALL JOHN HOLMS AT 386-7521

LANGFORD

A delightful 3-BR. home with cozy living room, W-W carpeting over Oak, a Franklin fireplace, completely renovated kitchen W. Rosewood cabinets. Located on a large lot with a beautiful vegetable garden (you will reap the rewards!) Greenhouse and storage. Close to schools and shopping. Asking only $54,000.
BRING US AN OFFER
TOVE BARLOW
386-7521 477-9859

TRADES SMALL AMOUNT DOWN OR RENT TO OWN. ON EACH OF THE FOLLOWING:

1. $44,400. 4 bedrooms. Victoria. One floor. Duplex lot, 60x100. MLS 23039.
2. Completely redone. Just like new. $43,900. 2 or 3 bedrooms. Near Jubilee. MLS 24016.
3 Cottagy. $35,300. Victoria. 3 bedrooms. MLS 20850
4. Country-like. Close in. $43,800. 2 bedrooms. MLS 20851.
For any of above
CALL JOHN HOLMS AT 386-7521

NO-STEP SIDNEY COULD RENT TO OWN

3 bedrooms. Not bad for $42,900. Try trades. MLS 24783.
CALL JOHN HOLMS AT 386-7521

UNIVERSITY AREA KITCHEN — FAMILY ROOM WITH FIREPLACE

Beautiful 2-year-old split-level home. Attractive bay-windowed living room with floor-to-ceiling fireplace and good-sized dining room. Super family kitchen with eating area and adjoining family room with Franklin fireplace. 2-Pce. bath and utility room complete the main floor. Three bedrooms, master with 3-pce. ensuite. All rooms have quality carpeting. Double garage, storage room and attractively landscaped lot. MLS. $110,000.
MARILYN SECORD
595-1535 477-2722

RESIDENCE WITH VIEW
(Oak Bay)

Ideal for growing family, 4-bdrm. home close to all levels of schools, beaches and Oak Bay Village. Impressive entrance hallway, large living room with fireplace and sea view ,formal dining room, den, study room with touch of luxury and convenience. Spotlessly kept grounds with pprivate rear yard and numerous evergreen shrubs. Owners leaving country — must be sold. It is offered at $112,000. MLS 25864.
595-1535 592-2255

BICO
BOORMAN INVESTMENT CO. LTD.
386-7521 or 595-1535

SPACIOUS HOME

Quality 4-Bdrm. home in Glanford area. Tasteful decor throughout. Pleasant view over Panama Flats. Master bedroom ensuite plus two more full sets of plumbing. Ground level fully finished basement with foyer entrance. Big workshop, ample parking. Owners leaving town. Selling below replacement cost at $65,500.
MRS. O. ZACHARY
595-1535 592-2265

$39,500 — SIDNEY

Retirement or starter home. Lovely stucco cottage, Lv. 14x14, cab. kitchen, 2 bdrms., lot 50x120. Taxes less grant $1.00.
WM. HOLLICK
386-7521 592-6470

5.63 ACRES COWICHAN RIVERFRONT
$34,000.

Located just east of the town of Cowichan, this beautiful treed acreage offers some of the finest fishing on Vancouver Island, plus a secluded location for your vacation or full time residence. Road and Hydro to be provided. Contact
386-7521 J. P. DUECK 656-6060

1111 GOVERNMENT STREET
2045 CADBORO BAY RD.

Century 21
J. D. BOSDET LTD.
388-4455
3293 DOUGLAS

WELCOME HOME
3709 Raymond South
$63,950

Everything you ever wanted in a home — immaculate, modern, 4 bdrms., 2 fireplaces, very large well landscaped lot. All this in a quiet area close to shopping. Vendor may help finance! Your offer anxiously awaited. MLS.
388-4455 Ross Butler 384-8085 Pager 551

DISTRESS SALE

1157 Burdett (Rockland)
Submit all offers to $71,000 on this excellent modern family home. 3 bedrooms and den; 3 bathrooms; modern kitchen; separate dining room; large living room. Fully developed basement — 70x120. Lot easy conversion to revenue. Good holding property. MLS. Lock Box. 24 Hrs.
IAN McGREGOR
388-4455 656-6966

EXCEPTIONAL BUY

1358 Hillside R-3 (2) Multiple
Out of town vendor says "Submit All Offers". Your chance to buy a good family home that has good holding possibilities. MLS. Lock Box. Prime corner — Offers to $62,500.
IAN McGREGOR
24 hrs., 388-4455 656-6966

2132 OAK BAY AVE

Corner — Yale and Oak Bay
This is exceptionally cozy corner townhouse in a super, constructed 7-unit strata. Real fireplaces, private patio. All rooms have bright outlook to well landscaped lawn, trees and shrubs. 2 bedrooms, living room. dining area. Offers to $52,500. Owner will finance. Very low assessment and heating cost.
IAN McGREGOR
24 hrs. 388-4455 656-6966

CHOOSE THE BEST

1—MacKENZIE AND QUADRA — Deluxe 1-Bdrm. suite with DR, swimming pool etc. for adults. $36,900.
2—JUBILEE HOSP. AREA. Lovely 1½-storey, 3-Bdrm., no base, no step, gem of a home. $45,000.
3—GORDON HEAD — New 3-Bdrm. bungalow, 3-Pce. ensuite, roughed in FR, rec. RM. and bath. Anxious builder. $71,900.
4—BRENTWOOD — Nice 3 Bdrm. Bung. with partially dev. basement on quiet dead end St. Anxious vendor. $63,500.
5—PASSMORE PL. — Excellent, 2-Bdrm., townhouse with basement. $43,500.
6—OAK BAY —Fish and chip business on leased premises. Good family businesss, $18,900.
7—TOWN AND COUNTRY — Mayfair. Fish and chip business with bonus 2 Bdrm. residence. $79,900.
Above properties offered subject to prior sale. For information and appointment to view call:
388-4455 Wally King 477-8355

HOMEY FEELING!

OPEN HOUSE SUN. 2-4 P.M.
452 VINCENT
Appealing, spotless. 2 bdrms, lovely L.R. with R.H. fireplace, dining room, lg kitchen, utility rm. Fenced yard with garden shed. Close to stores and bus. Offers on $54,900.
388-4455 Jean Lambert 656-3426
388-4455 Ed Kraft 656-3669

REDUCED TO $43,000

9933 4th ST., SIDNEY
OPEN HOUSE SAT. 1:30-4 P.M.
Shiny clean. 2 bdrms, laundry room, new insulation and electric heating. Fenced level lot. Stoves and drapes incl. See this Sat. or call:
388-4455 Jean Lambert 656-3426
388-4455 Ed Kraft 656-3669

A.H.O.P.

ONLY ONE LEFT
3 BEDROOM DUPLEX
$765 monthly income qualifies. $1,250 down with $1,000 grant. Payments from $262 to $345 depending on income. Arbutus and Dogwood treed lot at Colwood. Fireplace. $44,600. 477-6633.

JUST FOR YOU

3 storey nearly new. cedar chalet style, 3 bedroom, amongst mature trees, with water and mountain views, features include 2 full baths, high balcony off master bedroom, large living room with fireplace, wrap around deck, mainfloor laundry, close to schools, bus, park, and city, as a bonus extra lot included, reasonable asking price. 479-3560.

BY BUILDER

Two new homes on High Doncaster, approximately 1800 sq. ft. one finished, other waiting for your choice of floor coverings, open to view, Saturday and Sunday, 1:30-5 p.m., Monday to Friday, 7-9 p.m. 3657 and 3653 Doncaster Drive. Phone 383-1569 or 477-0784.

NEW $57,900

Direct from builder, 1,356 sq. ft., no basement, 3 bedrooms, living room with fireplace, close to city centre, Gorge area. Easy maintenance yard with fruit trees. Ample parking, enclosed patio, completely fenced yard. Clear title, 3057 Washington. 652 3873, 479-9738.

OPEN HOUSE, SAT. AND SUN., 1-5 p.m., Gordon Head, very clean, bright and cozy two bedroom stucco home. Close to schools and transportation. Wall to wall with finished rumpus room, 3rd bedroom in full basement. Save all real estate fees. By owner. $59,900. 477-0632.

BELOW MARKET VALUE

8-year-old, 1250 sq. ft. home, Col-

VR Victoria Realty LTD
386-3585

770 MATHESON SUNDAY 2-4
REDUCED $5,000
ROCKHEIGHTS

This 13-year-old 4-bedroom home offers over 1200 sq. ft. on the main with 2 bedrooms, allowing a very spacious living room, dining room and kitchen with breakfast nook. All have very large windows for the fabulous view. LOWER LEVEL: 1 bedroom, den, 3-pce. bath plus a huge rec room. This property has got to be the most desirable location in the area backing the home is a park. Double parking (covered). New MLS. $79,900. Call Jack Lidstone, 386-3585, 477-9262.

DELUXE DUPLEX WORKSHOP

Well located in Colwood, 1800 sq. ft. on the main floor, huge living-room, spacious kitchen with built-ins, 20x13 family rm, with FP, 3 good bedrms, 1½ baths. SUITE: offers 2 bedrms, large living room with 3rd fireplace (1400 sq. ft.). Garage plus 24x26 heated workshop. Call early to view this beauty. MLS. Grant MacFarlane or Morris Lund, 386-3585, anytime.

FAIRFIELD
$59,900

A charming, spacious, 2-bedroom home with in-law suite in the full basement. Large living room with gleaming oak floors and fireplace. Entertainment-size separate dining room, with glass doors, family size kitchen with breakfast nook. Separate garage. All this on a 60x120 lot. MLS. For viewing please call Grant MacFarlane, 386-3585, res. 479-8528.

HIGH QUADRA
$59,900

Quiet location, a large (1260 sq. ft.) modern home, 3 bedrms, full basement, extra bedrm plus 2-pce bath down. Room for rec rm. An unusual floor plan that makes for great family living. MLS. Grant MacFarlane, 386-3585, res. 479-8528.

BRAND NEW

—Large kitchen
—Loads of cabinets
—Slate rock F-C fireplace
—Full basement
—Full wall rosewood panelling
—1½ baths, R1 3-pce down
—3 bedrooms
—Level lot
—Quiet cul-de-sac
—5-YEAR HUDAC WARRANTY
—Low tax area, Colwood-Metchosin
—Thermopane windows
—Electric windows
—Electric furnace
—Trade-in and terms available
—Asking $64,900
386-3585 Jack Lidstone 477-9266

COLWOOD
3 BDRMS, 3 BATHS DEN, FIREPLACE

Lovely home of superior quality and charm, created through superb planning with spaciousness. Gorgeous liv. rm., with full width white sugar rock fireplace and feature rose wood panelling, family size din. rm., stunning kitchen with oodles of cabinets and counter space, plus a special serving counter and space for an upright freezer and lovely dinette. Master bdrm. en-suite. DOWN is a delightful den with fireplace, 3rd bath and laundry, panelled games rm., low taxes, additional parking close to schools and handy to beach. Terrific value $62,900. Call Morris Lund, 386-3585 anptime.

TAX SHELTER

Strikingly beautiful NEW TUDOR SxS duplex on a lge. treed lot. Each side approx. 1195 sq. ft. of finished floor area with spacious living room, with white sugar fireplace, sep. din. rm., family kitchen, 2 lge. bedrooms, 4-pce. bath, w-w throughout, full basement, fin. rec room, and planned for further development. Attractively landscaped. Only $49,900 each side, excellent rental potential. Ph. Morris Lund, 386-3585.

VIEW ROYAL

Well known contractor's own beautiful split level home absolutely immaculate throughout with 1450 sq. ft. on the main. Lovely spacious living rm. with feature wall running through to the "L" dining rm. with quality w-w carpet. Delightful kitchen with loads of cupboards and counter space, 3 excellent bedrms and sharp, 4-piece bath. Family rm. and 3 pce. down. An outstanding buy at $67,900. Call Morris Lund, 386-3585 anytime.

CENTRAL SAANICH BEAUTY

8021 GALBRAITH CL.
Better than new is the only way to describe this 3 Bdrm., full basement home, situated on a quiet cul de sac, family kitchen, separate dining room, fully landscaped. $62,500. Colin Munro, 386-3585, 652-3383.

$39,500

Cosy and clean with 2 bedrooms and basement. Bright kitchen with appliances. Sundeck with pleasant views. Tidy fenced 50x120 lot. High Marigold area, near bus and store. Priced to sell! (MLS). Leo Van Dyk, 396-3585, Res. 479-6264.

COLWOOD

Ideal 4-bedroom family home with laundry room on the main. Full basement ready for development. Carport with large sundeck, shake roof. Well located for schools and Lagoon Beach. Early possession possible. Just listed — MUST BE SOLD! Asking $56,900. (MLS), offers and trades welcomed. Leo Van Dyk, 386-3585, res. 479-6264.

FAIRFIELD
$59,900

A spacious home with character, offering 1168 sq. ft. x 2 bdrms, living room, formal dining room, huge kitchen loaded with cabinets. Basement with in-law suite on a 60x120 lot. Separate garage. MLS. Grant MacFarlane, 386-3585 res., 479-8528.

ATTENTION DEVELOPERS

2 bedroom, stucco bungalow in an excellent high location and 30,492 sq. ft. fo choice property. House value approx. $50,000. Drive by the corner Richmond and Knight. Asking $129,000 open to offers. Phone Morris Lund, 386-3585 anytime.

NEW STRATA DUPLEX
623 TREANOR

See this big beautiful Tudor duplex on a very very large lot. 1500 sq. ft. finished, 3 large bedrooms, 2 bathrooms, carpet throughout. Open to offers or trades. $54,500. Colin Munro, 386-3585.

A.E. LePAGE
WESTERN LTD REALTOR
1391 HILLSIDE

HAMPTON PARK

8-yr.-old, 2-bdrm, full basement home. Lge. comfortable LR with brick FP and hardwood floors. 3rd bedrm down plus room for more development. MLS. 25337. DENNIS FERRILL 386-6331 or 477-2083.

TEN MILE POINT COLONIAL
3 TO 4 BEDROOMS
FEATURES

Tranquil secluded rear garden for gracious outdoor living. Room for tennis court. Price $119,000. For sale by owner. Phone 477-5882.

GARDNER REALTY Ltd.
895 FORT ST.

OAK BAY REDUCED $10,000

Owner must sell. Will sacrifice 3-year-old home for existing mortgage plus commission — NO PROFIT. Reduced to $59,900, firm. $2,500 down payment O.A.C. Call me for details.
385-7721 Kent MacLeod 595-4273

FREE EGGS

This lot near Thetis Lake Park has room for chickens, a garden and still room for a 4-B.R. home. Living room with fireplace. 14'x11' kitchen and eating area looks off large secluded sundeck. Net taxes $102 yr. Owners have purchased. Try $2,500 down on the $47,900 home.
385-7721 Kent MacLeod 595-4273
385-7721 Olive Webber 479-9661

FAIRFIELD SAMUEL MACLURE

Classic Tudor, 3 B.R.s, 2 F.P.'s, leaded windows, quiet area. $87,000. MLS No. 24855.
385-7721 Cliff Salmond 477-3626

PRICE REDUCED
$5,000
FAIRFIELD SEAVIEWS

Well built family home with 4 bedrooms, 2 baths, quiet street opposite small playground. Easily converted to duplex or in law suite. R-3 zoned, price now $65,000.
385-7721 John Cockrill 385-4230

RAMBLING UPLANDS RANCHER

Only 2 steps up from the walkway and you are in 2100 sq. ft. of gracous living all on one floor. Enjoy the comforts of the large master bedroom with full 5 pce. ensuite and a separate study. The entertainment style living room is 29x16 with a floor to ceiling stone fireplace. The separate dining room has French doors opening onto a patio. There is a fully modern kitchen, 2 more bedrooms, and separate laundry room, and another full bathroom, to complete the main floor of this fine home. But that's not all, you have a full high basement, waiting for your development if you wish. The park-like gardens are completely private with a sprinkler system throughout. This home is new on the market at $134,000. MLS. Phone now.
385-7721 Cliff Salmond 477-3626

NEW LISTING
½ ACRE PARK TREES and PRIVACY
SPACIOUS NO-STEP IMMACULATE HOME
PARKING A PLENTY
WALK TO K-MART
$71,500
385-7721 Cliff Salmond 477-3626

OAK BAY TUDOR
$69,900

Just what you would expect to find in the "City of Gardens", an immaculate character Tudor home situated in Victoria's most sought after area. Spacious LR with FP adjoins separate formal DR highlighted by hand made Tiffany lamp. 2 BRs on main — master overlooks large secluded back garden beautifully treed and shrubbed. Rear lane. Small rec. room and another bedroom in full basement. Drapes, stove and fridge inuluded. Owners have purchased. This desirable property is now available for showing. Please call me for an appointment.
385-7721 Kent MacLeod 595-4273

Island Homes Ltd.
2504 DOUGLAS
386-7545

OPEN HOUSE OAK BAY SOUTH
1262 Hampshire Road
Sat. and Sun. 1:30-4:30

PRICE REDUCTION

to $69,900 on this lovely Oak Bay family home featuring large lot, gracious living room with fireplace and oak floors, separate panelled dining room. Bright sunroom leading to sundeck. Three bedrooms. Cosy rec. room and bar. Close to village. Priced to sell.
Bill Palfrey in Attendance
386-7545 or 598-4210

1 ACRE SECLUSION
4 BDRM & DEN
CORDOVA BAY

Very good looking low-set rancher. Situated in grove of tall trees. 2 baths, 2 fireplaces. High basement with rec room. Barn for your pet horse. $98,000 full price. MLS.
Lloyd Ellis 658-8222

FAIRFIELD CHARACTER
$59,900

This exclusive Oak Bay border listing may be what you've been waiting for. Double large lot with separate garage and mature landscaping. Large living room has fireplace, large dining room and modern cabinet kitchen. 2 bedrooms, main floor and 3rd on dry basement. A truly immaculate home on a lovely quiet street close to rec centre.
DOUG POWELL
386-2911 388-7642
388-6275 Pager 878
Homefinders, Wall & Redekop

YOUR OWN ¼ ACRE

5 BR family home in THETIS HEIGHTS, just a ten minute drive to downtown. Great for the kids, lots of friends to play at the lake with. Garden and fruit trees for mom and a workshop for dad. Large LR with brick fireplace. Only 10 years young, the perfect family home in the perfect family area. Total price ONLY $57,700. For more information or for viewing, CALL . . .
GEO. (FLETCH) FLETCHER
383-8522 (ANYTIME)
Izik Homes Realty

URGENT, MUST SELL

Quiet Goldstrem area. 3-year-old, 4-bedroom, 2 fireplaces, 3 sets of plumbing, glass doors to sundeck. Carport, rec room, laundry room, full basement. Reduced to $58,500. Offers. 4784216.

BY OWNER

Attractive three-bedroom bungalow, ⅓ acre landscaped and fenced, appliances. Low down with B.C. second. $48,500. 659 Strandlund, 3847396, 478-5835.

BY OWNER, SIDNEY, UNDER $55,000. Deluxe 6-room home, 2 bathrooms, 2 fireplaces. 656-5065.

DFH 477-7291
D.F.H. Real Estate Ltd.
1559 McKENZIE AVE.

OPEN HOUSE MON., TUES., WED. 6:30-8
VIEWS VIEWS VIEWS
3710 Kootenay Pl.

What a lovely home to visit in the evening! Watch the sunset over the city from the living room, dining room, rec room or deck. There are 2 beautiful fireplaces, 2 bedrooms up, 2 down, eating area in the large, bright kitchen. Just immaculate, terrific location (off high Doncaster), and priced below replacement at $86,900.
LEANORE C. JACKSON
477-7291 (Bus.) 592-9594 Res.)

2 BEDRM
$48,900
Cook-Finlayson

Immaculate starter or retirement home. New roof and gutters ensure ease of maintenance. Full high basement for play area and laundry rm. Easy care lot within walking to Sears and Mayfair. MLS.
BRIAN SHARP
477-7291 (Bus) 477-4753 (Res.)

PRICE REDUCED!
$66,500

Lots of accommodation and parking. Five years old, sunny exposure, four bedrooms, 3 bathrooms, rec room, laundry room on main floor, L-shape living and DR., compact kitchen and large sundeck. Easy care lot and close to a large park. Drive by 1511 Winchester and make an offer. MLS.
Elaine Baxter
477-7291 (Bus) 658-8224 (Res)

NEW LISTING COLWOOD TRIANGLE MTN.
3316 Batik Pl.

Appealing 6 yr. old home in good condition situated on a large lot with many fir trees in backyard for privacy. 3 bdrms, 1½ baths, full bsmt. asking $61,900. MLS 26171
JERRY MIREAU
477-7291 (Bus) 477-4070 (Res)

OPEN HOUSE SUN. 3-5
4315 Tyndall Ave.

$63,900 must see this 1 yr. old home offering 3 bedrm with 3-pce ensuite. Quality wall to wall throughout. Feature antique brick FP and balcony in LR. L-shaped dining rm. Sundeck and fully fenced yard off kitchen. Extra parking for trailer or boat. Must be sold. Make an offer. MLS.
BRIAN SHARP
477-7291 (Bus) 477-4753 (Res)

BEACON HILL PARK

1 block to the park, a few blocks to the sea. A pleasant quiet area for this large family home. In all there's 5 bedrooms, 2 baths, big living room-dining room and great kitchen area. Good area and a good home for raising that family! Call now to view. MLS Price $55,900
Cliff Halayko
477-7291 (Bus) 479-8390 (Res)

$47,900

Come and see this comfortable family home in Vic. West. Completely redecorated inside and out. Newly updated plumbing and wiring. Newer fixtures in kitchen and bathroom. Includes washer, dryer and garden tool shed. Walking distance to downtown area and close to all schools. MLS.
BOB HILEY
477-7291 (Bus) 384-8075 Pgr. 498

LATE TO WORK NO MORE

So centrally located you can fall out of bed at the last moment. This four bedroom full basement home has entertainment sized living and dining rooms and everything is in excellent condition. Priced at only $67,500. MLS.
477-7291 (Bus.) 477-1561 (Res.)

RETIRE AND RELAX EXCLUSIVE

First time offered — you can be first to see it. Neat little two bedroom full basement home — near bus, shops and only 10 minutes from town. No need to bring garden tools, the back yard is solid rock. Listed at only $45,000. Please phone for appointment.
A. J. "SANDY" CRAWFORD
477-7291 (Bus.) 477-1561 (Res.)

DUST NO MORE, MY LADY!

You won't have to. This hot water heated house is nearly dust free, and economical to operate. Its 1200 feet includes two good sized bedrooms, a dining room and a large living room with fireplace. This home has recently been redocrated and carpeted and is in excellent clean condition. Come see for yourself. Listed at only $64,900. MLS
A. J. "SANDY" CRAWFORD
477-7291 (Bus.) 477-1561 (Res.)

ONE THING WRONG WITH THIS HOUSE

It's not yours yet! But look it over and that little matter can be fixed up. This is a neat modern family home with fenced back yard for the children and a super rec. room and fireplace for the grown ups. Listed at $69,900. MLS
A. J. "SANDY" CRAWFORD
477-7291 (Bus.) 477-1561 (Res.)

OPEN HOUSE SUN. 2-4
$59,900

3397 ADLINGTON, off Metchosin, off Cotlow. On this cul-de-sac lies an excellent home for the family man. Lge lot for the children, park adjacent for more room to play in. The home itself has shake roof and plenty to offer! Inside has lge living room with fireplace, dining area, galley type kitchen, three bedrooms, for your children's pleasure a TV room all on the main floor. Basement contains family room, 2-pce. bathroom and bed room, so come to buy at a price of $59,900.
LORNE BARR
383-5484 (Res.) 477-7291 (Bus.)

OPEN HOUSE SAT. 2-4
573 O'Connell Pl.

I LOST IT . . .

Is what you will say if you fail to see this immaculate 3 bdrm. home in Glanford area. Features LR with fireplace, kitchen with eating area, sep. dining area, full basement with partly finished rec room. On quiet cul-de-sac, close to all schools, shopping, and transportation. Asking $57,900. MLS.
BOB HILEY
477-7291 (Bus) 384-8075 Pgr. 498

DFH 477-7291
D.F.H. Real Estate Ltd.
1559 McKENZIE AVE.

GARDENER'S DELIGHT

—and close to town also. This immaculate two bedroom house has in-law suite in the basement and lots of parking space and a double garage. The 140 ft. lot has an excellent established garden and boasts an automatic watering system. Listed at $79,900. MLS
A. J. "SANDY" CRAWFORD
477-7291 (Bus.) 477-1561 (Res.)

TRY THE LARGE ECONOMY SIZE

Giant sized toothpaste gives you much more for your money. Same principle applies here. This place is big . . . and big in value. It has 1800 sq. ft on the main, plus full basement and is located on two acres of ground where seaviews are superb. If you can use a new modern four bedroom home near Rocky Point then phone me right away. Listed at $96,000. MLS
A. J. "SANDY" CRAWFORD
477-7291 (Bus.) 477-1561 (Res.)

Montreal Trust

GARDENERS

Original owner, mint condition. Terrific garden. 2 Brs, separate dining room, oak floors, fireplace, full basement, extra BR, garage, mature fruit trees, flowers. Greenhouse. Gorge area. Exclusive. $54,900.
386-2111 ART PEAKER 477-3957

Cadboro Bay

Positioned with a beautiful view of the Bay and Islands. Built by owner with superb seclusion, yet close to the village, beach and UVic. Approx. 2,740 sq. ft. of living area. 5 BRs, 3 full baths. 2 fireplaces. Excellent home for executive or professional. $127,500. MLS. Private viewing. Please call:
386-2111 D. BECKNER 477-4994

LAKEHILL
$58,500

ATTRACTIVE 3-BR. BUNGALOW. 8 YEARS OLD. DRIVE-IN GARAGE. FULL BASEMENT. FENCED LOT. CLOSE TO SCHOOLS. ML 25248.
386-2111 A. D. WHEELER 477-4789

STARTER OR RETIREMENT

$47,500. 720 SQ. FT. 2 BR, ELECTRIC HEAT. FIREPLACE. SPOTLESS INSIDE AND OUT. ML 24033.
386-2111 A. D. WHEELER 477-4789

SAVE GAS

TAKE CONVENIENT BUS DOWNTOWN OR TO WORK. Only a short level walk to Neighborhood stores and to the seaside from this precious work-saver bungalow with garden to match. It's many features include a freshly decorated 17x12 living room and dining "L" shaped which is convenient to step saving kitchen where cooking is made simple. A sunny east second away from the street BR could be a den. It has draft-free windows and doors and you get full appliance performance with 100 AMP electrical service. The insulated, electrically-heated and must free attic has 2 built-in beds. Offered for quick sale at $56,700. Drive out this afternoon to 584 St. Patrick and be charmed.
386-2111 MURRAY LUCAS 477-1342

Cook-Tolmie
$57,900

—2 Bedrooms
—Den
—High, quiet location
—Partial basement
—MLS 25515
386-2111 GARY RESTELL 477-0851

david burr LTD.
655 FORT ST. 384-9335

OPEN HOUSE
1310 MANOR RD.
ROCKLAND AREA
MON., TUES. & WED.
6:30 to 8:30

16-year-old modernized 3-bedroom home on easy care lot. If it's character and comfort you're looking for, you must see this fine home in one of Victoria's finest residential areas. Asking:
$109,500
DON ROBBINS
In Attendance
384-9335 384-9072

EASY DOES IT
514 WARREN AVE.

Forget the lost weekends of tedious work in the garden. Everything is done! The lot is fenced, landscaped, the lawn is cut and the vegetables are growing. This immaculate no step rancher features 3 bedrooms, living room with acorn fireplace, separate dining room and modern kitchen. Handy to schools and bus. The owners have bought a larger home and are anxious to sell. Seeing is believing! Give me a call! (MLS 25298).
$58,500
W. E. (WIL) WILSON
384-9335 477-4328

BY OWNER

Gordon Head, 3 bedrooms, 1½ bathrooms, large kitchen. Dining room, opening onto sundeck. Completed basement; one bedroom, one bathroom, family room, den, laundry room. Phone 477-8368 for appointment to view. $84,000, no agents, please.

PRIVATE. HOUSE FOR SALE. Langford. 3 or 4-bedroom, 1½ baths, finished rec room, 2 fireplaces, beautiful treed lot. Large sundeck, completely private. 1-3 acre property fenced. $63,000. Call after 5 p.m. 478-9482. No agents please.

QUIET SPOT ON BEAVER LAKE PARK

Modern 3-bedroom home with wall-to-wall, fireplace, 1½ baths, carport, large sundeck and full basement. Beautifully landscaped treed lot, backs onto park. 479-7772.

LANGFORD — BY OWNER

1 or2 bedrooms, living room with heatilator fireplace, dining room, workshop; on quiet, large, well-treed lot. 478-8683.

SOUTH OAK BAY
Gracious Residence
DESIGNED BY SAMUEL McLURE
COMMANDING
Sea and Mountain Views
IMPOSING
17 Spacious rooms
METICULOUSLY
Maintained and Updated
Original Elegance
Exquisite Grounds
Circular Driveway
Located in one of the nicest areas of Oak Bay
View by appointment only
$235,000
W. G. MOORE
479-3331
PACE PROPERTIES

Ridley Bros.
Development Co. Ltd.
3108 METCHOSIN ROAD
Member Victoria H.U.D.A.C.

COLWOOD

CONTINUOUS PRODUCTION OF NEW HOMES
TERRAHUE DRIVE
ROTHNIE PLACE
(SUPER VIEW)
WISHART ROAD
All are close to schools and shops. Priced from $59,900 with 10¼% mortgages. Low taxes. Five year warranties.
Turn right off Metchosin Road at Colwood Firehall
478-1721

OPEN SUN 1:30-4:30
SEA VIEW
HALF ACRE PRIVACY
8706 EBOR TERRACE

NORTH SAANICH. DRIVE FROM PAT BAY HIGHWAY, LEFT ON AMITY, THEN 2ND RIGHT. The location is escellent. The grounds are landscaped to ensure total privacy. The home was built for an American owner exclusively for retirement. 12 years ago. Sincere offers invited. Asking $92,000. So if a quality no-step home not too large is what you are looking for, this could be it.
595-5171 WIN DOUGLAS 383-9902
Canada Trust
386-6762 GRETA HOFFMEISTER
592-6372
Landmark Properties Ltd.

$46,500
$1000 DWN.
3 BDRM

Excellent starter home with full basement. Fireplace, new wall to wall, washer, dryer, fridge and stove included. Located on 50x120 lot on quiet no thru street. High Quadra area. 479-3029.

IMMACULATE FAMILY HOME

Beatutifully developed 3 BR family home. New long-life exterior. New large kitchen with built-in dishwasher. Raised dining area. Family room and rec room. Worry-free aluminum windows. Quality wall-to-wall throughout. Easy walk to Town & Country Plaza. COMPARE ANYWHERE AT $52,900 THEN CALL . . .
GEO. (FLETCH) FLETCHER
383-8522 (ANYTIME)
Izik Homes Realty

OPEN HOUSE

1839-1851 Teakwood Place
(off Fleet and McKenzie)
Sun. 1-4 o'clock
Mon. 6-8 p.m.
These two new homes must be seen to be appreciated. Located on a quiet cul-de-sac in Gordon Head, close to UVic and all schools. Open to reasonable offers. Call Mrs. Pat Saulnier, Kasapi Const. Co. Ltd., 538 Dupplin Rd. at 386-6191 (anytime).

BY OWNER

One year old, 2850 sq. ft. quality throughout, owner built contemporary 2½ bath home. Living room, separate dining room, family room, kitchen, laundry and storage, all large, on one floor. Spectacular entrance hall, open stairway up to 4 bedrooms. 4505 Durling Pl., off Ash at Mt. Douglas Park. By appointment 477-1622, $125,000.

COLWOOD BY OWNER

Quality home, tastefully decorated, w-w, L.R. with fireplace, dining room with sliding doors, to extra large sundeck, 3 bedrooms on main, master ensuite, ground level includes fourth bedroom, full bath, playroom or den, family room with bookcase wall. Fully fenced lot, double carport, cul-de-sac, close to schools, $71,900. 340 Farview Rd. 478-8724.

COUNTRY LIVING
10 min. from City Centre

Open House By Owner—3-Bedroom, views, isolation, trees. You will probably need to Phone 479-8520 to ask directions. 979 Landeen Place, Sunday 1-4 p.m. $68,000.

HALF ACRE

1000 sq. ft., 2 bedroom house, in a pleasant location. $56,500. Phone 479-6122 or stop by 1260 Burnside Road West.

FOR SALE BY OWNER. 3-BEDroom home, no basement, large lot, underground heated swimming pool, 12x28, Colwood area. $45,000 firm. Phone for appointment. 478-3897.

BY OWNER

36 GORGE RD. ENGLISH Tudor, 3 bedrooms, 1½ baths, beamed living room, separate dining room, carpeted, drapes, 2 lots, $74,500. 478-8173, evenings.

FOR SALE BY OWNER: SALT air, sea view, near new, 3 bedroom, 2 baths, daylight basement, sun deck, large level landscaped lot, near beach access, $48,500. 245-7015.

BRENTWOOD STRATA DUPLEX

3 bedrooms, fireplace, wall to wall, large clean lot. 969 Clarke Rd. $2500 down on $49,900. Darcy Primrose, 652-4188.

SOUTH OAK BAY

Executive home 2,000 sq. ft. 7 years old, view anytime. 1456 St. Patrick, $95,000. 592-9295.

BY BUILDER

1605 Hawthorne St. New home, immediate occupancy. $59,900. Open to offers. 479-3619.

BY OWNER

3 bedroom, custom-built bungalow, 7 years old, Jubilee area, $59,500. 595-6228.

SMALL 2-BEDROOM HOME with extra sleeping area in attic, full basement, 1½ blocks to Town and Country. $33,900. 658-5479.

250 HOUSES FOR SALE

BLOCK BB BROS.

LAGOON RIDGE

Seaviews, large well landscaped lot, 3 or 4-BR bi-level home. Distinctively different exterior lines. Foyer entrance with open stairway leading to spacious living room with oak floors. Galley kitchen, dining room with doors to captains sundeck. 3 good size BR's, master ensuite and glass doors to deck. Ground level basement has rec room with fireplace, adjacent room could be BR or den. 2-pce. bath by rear door for gardeners or children. $78,900.
478-5561 Norma Saunders 478-9182
478-5561 Bill Lewis 478-5818

HURRY, HURRY

This home has everything at just $48,500. 3-BR., FP, separate DR and utility, large kitchen, all this on over ¼ acre in the Millstream Rd. area. Drive by 2658 Rainville Rd. off Millstream and then Hoffman.
478-5561 MIKE MYERS 478 6349

OPEN HOUSE 2271 FRENCH RD.

SUNDAY 1:30-4:00, Immaculate 1 year old, 3-BR, 1½ bath, cedar rancher with many imaginative features highlighted by large sunken LR. Nicely set on .49 acre corner lot. A really delightful home and yours for just $54,900.
478-5561 DAVE REID 478-7375

PARKING GALORE

Situated in Glen Lake area on .45 acre, 2 driveways and large garage and secluded backyard. 3 BR'S, no-step home of 1200 sq. ft. Property ideal for family with several vehicles or for casual living on a quiet street. Asking $52,000.
478-5561 BOB PAUL 478-2477

3 BR, LANGFORD

Excellent starter or retirement home. Nicely landscaped lot with many shrubs, fruit trees, greenhouse and garden plot. Immaculate easy care home close to all facilities. Asking $42,500 MLS.
478-5561 BOB PAUL 478-2477

4 DAYS OF OPEN HOUSE

Open Sunday: 957 Preston Way. From 2:00-4:30 P.M. This mint condition 4-bedroom home has 3 baths, wrap around verandah and sun deck, fine landscaping on a large lot close to everything.
478-5561 Merve Coulter 478-3795

FLOOR TO CEILING

Polished stone fireplace and panelled wall in the living room, W-W with large sundeck off the dining area. 2-BR on the main with a third in the Bsment also roughed-in bathrm. Lrge fenced lot. A very well kept home . . . $60,900.
656-5584 Ben Richardson 656-6958
656 5584 Ted Phillips 656-5337
BLOCK BROS. REALTY LTD.

CENTRAL SAANICH

View and Privacy on this ½-acre lot in central Saanich. A well-designed home with large family in mind; 4 BRs, 2—4-pce. baths, 18'x10' kit and 12'x9' DR. Asking $71,500. To view call:
656-5584 Andy Owens 652-3223

2 ACRES

Privacy and country living can be yours in this custom built 4-BR home in Deep Cove. Asking $125,000. To view call:
652-3223 Andy Owens 656-5584

SIDNEY

4-BR home on quiet cul-de-sac. Good quality carpets and large lot. This is priced to sell. Asking $55,900. To view call:
652-3223 Andy Owens 656 5584

INEXPENSIVE

This small 3-BR home needs some handyman to put it into top shape. Rents for $180. Situated in Cumberland, B.C. $25,000.
386-3231 Jean Mathieson 595-7665

4 BRs, 1½ baths, 2 FP and over 1800 sq ft. of living space for your family. Good sized closets in each BR. Cozy den. Large DR has built-in china cabinet and buffet. High Bsment. Wiring and furnace in good condition. $63,900.
Marg Price 477-1941
386-3231 Ethel Harvey 479-4233
or 388-6275 pager 461

PRACTICALLY NEW REDUCED TO $58,500

Bright kit looks south over sundeck. It's spacious, immaculate, has DR, 3-BR, full bsment and carport. In sunny Brentwood.
386-3231 D. B. Taylor 477-9179

FERNWOOD DISTRICT

3 levels of accommodation, 4 BRs and a lot of extras; well kept garden, cul-de-sac and close to all conveniences. Asking $49,500.

GLANFORD AREA

Renovated 3 BR home. Full undeveloped bsment., separate garage and lots more — asking $49,900.
386-3231 Bing Richards 385-3806
386-3231 Subhash Sharma 479-4933

OPEN HOUSE 445 WILSON

Mon. 12:30-2. 2 bdrms. tidy bungalow with part bsmnt., has views of Esquimalt Harbour and surrounding area. Kit has E.A., living room with enclosed sunporch off it. Easy care lot with rockery and small rose garden, $51,500.
386-3231 NICKIE 595-4253

OPEN HOUSE 1848 MT. NEWTON X RD.

Mon. 6:30-8. Panoramic views from this quality constructed 2-drm. home. Kit has E.A., step dining area, living rm. with F.P. all have unsurpassed views, large foyer entrance, bsmnt has R.I., fireplace and plbg. Thermopane windows thru-out. $81,900.
386-3231 NICKIE 595-4253

A WINNER

Beautifully built 2 BR home close in, ... at door. Full basement. Offers on $48,000.
477-1841 Tara Bhalla 382-8879

OPEN HOUSE SUN. 2-4 3340 RICHMOND RD.

REDUCED $4,000. 4 BR home close to University, recreation and shopping, secluded lot. Completely renovated inside. Offers on $55,000.
477-1841 Tara Bhalla 382-8879

PRICE REDUCTION TO $62,500

Yes! Shelbourne is buy — but where in Gordon Head can you get 1075 sq. ft. of living area at this price? 5 bedrooms, 1½ baths, dining room separate from large kitchen with eating area, large rec room (big enough for pool table), sundeck over carport, extra parking pad for trailer. Fully fenced lot larger than most. Only 2 blocks from both elementary or secondary schools. Shelbourne is being widened and sidewalks are being installed. This is the best time to buy because the owner has been transferred and has purchased his new home. Call for appointment to view.
477-1841 Bob Blacklaws 479-4097
477-1841 Gordon Tews 477-2732

QUALITY-COMFORT ROOM

Need space? Separate suite for in-laws? Here it is and much more, 4 bedrooms, living room, dining room and large family kitchen, large rec room, cold storage room (or wine cellar). Plus a separate in law suite with kitchen, living room, bedroom and full bath plus a private entrance. There is also a separate bedroom with ensuite adjoining the rec room with a private entrance ideal for the teenager who wants the freedom of being responsible for themselves yet are still part of the family home. This beautifully designed and extremely well built home on a fully landscaped lot with 11 assorted fruit trees, a double garage plus extra parking pad at the side is priced at $111,900. For appointment to view call:
477-1841 Bob Blacklaws 479-4097
477-1841 Gordon Tews 477-2732

GOLF ANYONE?

Yes — only a couple of blocks to the golf course, 3 bedrooms on main floor, all electric heat, large rec room and another finished bedroom in fully finished basement, carport, sundeck, all windows screened, 2 large fireplaces, Sooke area, priced at $57,900. Call for appointment to view:
477-1841 Bob Blacklaws 479-4097
477-1841 Gordon Tews 477 2732

250 HOUSES FOR SALE

BLOCK BB BROS.

OPEN 2-4 SAT. SUN. 3995 TELEGRAPH RD.

OCEAN VIEW. See the ocean from this well kept 2 BR home on a large beautifully landscaped lot. SEE THIS ONE QUICK AS IT WON'T LAST AT THE LOW PRICE $74,900.
477-1841 Al Bull 477-2149

SUNNY SIDNEY

9 yrs. young. This truly is a comfortable 2 BR no step home. Electric heat, fully insulated. FP in LR. Attached garage. It is in immaculate condition and most reasonably priced. $47,000. 2204 Malaview.
477-1841 Al Bull 477-2149

HANDYMAN NEEDED

Solid built family home located close to school requires the services of a family who can use a paint brush and hammer to do minor repairs. This home has 4 bedrooms, 1½ baths. FHC basement, large lot 110x113. Price reduced by $3,000 to $55,000.
477-1841 E. Charles 592-0046

NEXT TO NOTHING

Try anything as down payment for this 2 BR condo with sea view. Located in Esquimalt close to schools, transportation, shopping and recreation centre. Large assumable mortgage, low taxes and maintenance fee. Price reduced to $33,000.
477-1841 E. Charles 592-0046

CLOSE TO TOWN

Up and down legal duplex in process of refurbishing. 945 sq. ft. on main, 845 sq. ft. on upper, full basement with extra BR, excellent financing shows good return, $67,000.
477-1841 E. Charles 592-0046

OPEN HOSUE SUNDAY 1-3 3214 SHELBOURNE

WORKSHOP PLUS. Comfortable four bedroom home with a fully serviced 625 sq. ft. workshop separate from the home. Heating, and heavy wiring. Full basement for further development. Excellent value at $56,500. To view call:
477-1841 Brenda Ellis 592-0996

BIG LOTS

519 Westwind Drive — 69 x 150 lot, 4 bdrm home, family room off kitchen, sunken living room. Asking $67,900.
945 Lucas Ave. — 60 x 140 lot, 3 bdrms, master 3-pce. bath, 2 fireplaces, large rec room. Asking $84,500.
477-1841 Ron Kerfoot 652-2594
Bill Remple 658-5794

OPEN SUNDAY 2-4 P.M.

On Lexington Ave. signed off Arbutus and Edgelow. New homes from $65,500 to $95,000.
477-1841 Ron Kerfoot 652-2594
Buzz Mainprize 658-8268

REDUCED TO SELL

2250 sq. ft. Colonial style home with 5 bedrooms and a den, 3 baths in excellent Arbutus area. Just reduced to $82,900. ML 24534. For more details please call
477-1841 Clifton Mak 384-5947

SECLUSION PLUS!

Convenience — just ¼ mi. from hiway near Shawnigan Lake turnoff. Three bedroom home with post and beam living and dining room. Some outbuildings. Good well. 10½ acres for only $87,900.
477-1841 Valerie Stretch 477-6770

GARDENER'S DELIGHT!

¼ acre totally developed with flowers, veg. garden, fruit trees and greenhouse. Putter on the well kept grounds or enjoy them from the many windows of this appealing no-step rancher. Drive by 660 Goyette (off Pipeline Rd.) then call me for a look inside. Offers on $66,900.
477-1841 Valerie Stretch 477-6770

1825 FAIRHURST

SUN. 1:00-3:00. Do you need extra accommodation? This 4 yr. old Gordon Head home has it. There are 4 bedrooms and 3 washrooms. Plus a finished rec room. Other features include a large family kitchen and a distinctive floor to ceiling fireplace. The owner has been transferred and the home is priced to sell. Asking $65,900. MLS 25868
477-1841 Bernie Wilkinson 477-8838

PANORAMIC VIEWS— CORDOVA BAY 5096 CATALINA TERRACE

Open Sunday 1:30-4:00. Situated in secluded terrace of exclusive homes this 3 bedroom residence of supero design and construction has panoramic views of the sea and the Gulf Islands. Spacious reception hall with sweeping staircase to entertaining and living areas which meet demanding standards. Full family room, intercom radio, billiard room, sundeck. Unbeatable view with privacy. $152,000.
Geoff Jackson Office Ted Walford
592-0135 477-1841 598-1420

SOUTH OAK BAY LEADED WINDOWS, BEAMS SECLUSION

A three bedroom home with supero character and almost total seclusion. Beautiful drawing room with dark oak floors and brick fireplace. Formal dining room with huge bay window and built-in buffet and cabinets, and a spacious family kitchen. Master bedroom ensuite. Private red brick patio. High, bright kitchen. $84,000. Exclusive with
Residence Office
598-1420 Ted Walford 477-1841

BEACH DRIVE 4 BEDROOMS

Close to Willows Beach, in an area of exclusive homes, a 4-bedroom Tudor residence offers a drawing room with fireplace, formal dining room, a completely and tastefully modernized kitchen, and an attractive garden with some seclusion. Offered at $79,000 with excellent financing available.
477-1841 Off. Ted Walford Res. 598-1420

SOUTH OAK BAY 4 BEDROOMS OPEN HOUSE DAILY 4-6 2324 McNEIL AVE.

Offered at $66,000, an older home with a private back garden. Nice entrance hall, drawing room with fireplace, spacious dining room overlooking the garden. The 4 bedrooms are upstairs. Good basement.
Office Residence
477-1841 Ted Walford 598-1420

SOUTH OAK BAY CLOSE TO BEACH 2130 McLAREN OPEN HOUSE SUNDAY 1:30-4:00

A 2-bedroom home on a deep fully fenced garden with fruit trees. Living room with fireplace. Spacious modern kitchen. High bright basement. Quiet byway. Offered at $57,500.
Office Residence
477-1841 Ted Walford 598-1420

OPEN SUNDAY 2-4 P.M. 10755 MADRONA DR.

An impressive Deep Cove residence with its interior winding staircase providing entrance to its main floor. A large kitchen and family room share a two way fireplace with a beautifully carpeted living room. This large 3 bed room home has a fourth down that is ready for finishing. Through the sliding doors of the rec room you're onto the concrete patio which surrounds an 18x36 swimming pool. MLS $105,000.
477-1841 Huntley Wright 477-0897

BY OWNER. ATTRACTIVE 2-year-old home in Gordon Head. 3-bedroom, living room with unusual white rock fireplace, huge 15x27 rec. room with brick fireplace, large drive-in garage, treed back yard with large sundeck. Custom drapes and four almost new appliances included. $69,900, open for offers. Open house Friday through Sunday afternoon. 477-2137.

OPEN HOUSE ONE OF A KIND

Central Saanich, ½ acre of treed privacy. Compact 2 or 3 bedroom 15-year-old all wood charmer. Must sell, 6922 Saanich X road. 652-3753.

250 HOUSES FOR SALE

NEWSTEAD REALTY LTD. 1637 Fort St. 598-5166

OPEN HOUSE 2245 ALDEANE

CHECP THESE FEATURES:
(1) Near Colwood Lake
(2) Split Level Floor Plan
(3) Landscaped and Treed
(4) Secluded Patio
(5) 3 Bedrooms
(6) Priced in low 60's
Just listed with B. HUTCHINSON 479-8429 or 598-5166

OPEN HOUSE 3339 ROBERLACK ROAD COLWOOD 1:30-4:30 SAT. and SUN.

Metchosin Rd. to Painter to Owens to Roberlack. 3 BR split level on a large lovely landscaped lot. It has been reduced to sell at $56,900. M.L.S. A must see. GRAE LANGSTON 386-8596 or 598-5166 bus.

WHY NOT

own a duplex? $6,000 down, 1 year old, 3 bedrooms, quiet family area. (Or half of a strata titles duplex for $3,000 down.) Discuss your accommodation needs with B. HUTCHINSON 479-8429 or 598-5166.

VIEW ROYAL

No step 3-bedroom home on a ½-acre of garden land. 2-car garage and workshop. Greatly reduced for quick sale. MRS. McKEAGE 479-5868 and 598-5166.

FARMER INVESTMENTS & REALTY LTD. 825 Bay St. 382-2134

OPEN SAT. & SUN. 1:30-4:00 4 - 3281 LINWOOD

Just one bock from Quadra off Cook — quiet tree-lined street close to everything. A spacious 3-bedroom townhouse. 1½ baths, fireplace, family room, laundry-sewing room and workshop. Private rear yard. Low utilities and assessments. This can all be yours for $47,900.
DIANE FULLMER 384-3643
TOM SLEMKO 477-1277
382-2134 (anytime)

OPEN 3375 Uplands Rd. SAT. & SUNDAY 2 to 5 P.M.

Classic beauty in the heart of the Uplands. View this beautiful family home and discover how much gracious living it has to offer. Freshly decorated interior — new quality broadloom on main floor. Total of nearly 4,000 sq. ft. of living area on 2 levels. 4 Bedrms — 3 open fireplaces — 2 full bathrms, plus 2-pce. ensuite-cosy panelled den — smart family kitchen with spacious breakfast area— huge Rec. rm. with bar, PLUS a 20x35 heated swimming pool, cleaned, painted and ready for summer fun. Thousands below appraised value at the reduced price of $167,500. SO WHY SETTLE FOR LESS THAN AN UPLANDS ADDRESS.
TOM SLEMKO 477-1277
GERRIE HUTTON 386-3927
382-2134 (anytime)

HANDYMAN'S SPECIAL

3-B.R. HOME. ELEC. HEAT, W-TO-W CARPETS IN L.R. DIN. AREA. LARGE LOT 52x208. RESIDENTIAL AREA. MAKE AN OFFER ON ASKING PRICE OF $38,900. R. L. BERGSTROM 592-0109.

T/C TOWN AND COUNTRY REALTY 3579 DOUGLAS STREET 382-7276

FANTASTIC BUY 3861 QUADRA ST.

Immaculate — 2-bedroom full basement home. Quality built, reduced to $54,900, $1,000 down. Move in at once, apt. building area. Call Allan Kleinman 592-9771.

REDUCED PRICE WANT A NEW HOME EASY TERMS—OR TRADES CONSIDERED

Immediate possession can be yours. Picture yourself in this lovely bright kitchen with built-in dishwasher, ample eating area and lots of beautiful cupboard space. Dining room with bay window and lovely chandelier. Living room with floor-to-ceiling stone fireplace, 2 full 4-pc. bathrooms — one ensuite with large master bedroom throughout. Full basement features roughed in rumpus room with fireplace, plumbed for 3rd bathroom and wired for dryer and plumbed for washer. Exterior features maintenance free aluminum siding and stucco. Sundeck and carport. School in only 1 block away. University and Racquet Club just a short jog. Bus service is close. Here is an opportunity to move into a new home at a good price — terms or trade are flexible. Call me now to view — B. LAWLESS at 598-8323.

P.R. B P. R. BROWN AND SONS LTD. "The People to See"

GLEN LAKE VIEW

You must see inside this charming open plan 3-bdrm. stucco bungalow. Not quite 18 years old. Always well maintained. Fishing and swimming at yor door. Secluded mature garden. Make an offer on the asking price $59,900, as owner has already purchased in town. MLS. To view please call FRAN McVITTIE. 385-3435 Anytime

DELUXE IMMACULATE HOME presented by owner, Gordon Head-Cedar Hill, five bedrooms, three up and two down, 2200 sq. ft. finished living space, groomed lawns. Seen by appointment only. No agents. $87,500. 477-2678.

WOOLCO, $47,950

2 bedrooms, living room, fireplace, modernized kitchen. Concealed stairway to large family room. Full basement. This is a must see at this price. Information and to view: 384-1698, 479-2855.

LARGE, OLDER HOME, 4 BEDrooms, wood panelling living and dining room. New kitchen, full unfinished basement with plumbing. Large fenced yard with sundeck. 3127 Fifth St. Must sell, have left Victoria. For information call 403-542-4552.

250 HOUSES FOR SALE

National Trust SINCE 1898

GORDON HEAD

But more specifically at 4033 Hessington Place. Only 1-year-old including 3 bedrooms, 2 fireplaces, living room, dining room and unique kitchen cupboards in large kitchen and also full basement. Owner is moving out of town and has priced his home for quick sale at only $74,900. Call:
LARRY LINEHAM
595-2121 OFF. RES. 595-0134

SHAWNIGAN LAKE

Located in Shawnigan Lake Village on a well-treed secluded lot. This 4-year-old evergreen cedar 2-bedroom, 2-bathroom, 2-level cottage is just waiting for the people who want this unique kind of living. Priced for quick sale at $41,900. Call:
LARRY LINEHAM
595-2121 OFF. RES. 595-0134

CORDOVA BAY

A scrumptuous 100-FT. of ocean front with spectacular view of the islands. Located on the fringe of Cordova Bay Village is this unique older TUDOR home that has been completely updated. The owners of this home have enjoyed creating a truly peaceful atmosphere and their grounds are further evidence of their tender loving care. A huge living room with fireplace (with its very own sunroom) a very attractive separate dining room, a kitchen with Jenn Air range — A built-in dishwasher — "Day lite" suspended ceiling — (this room will really shake you (ooh and ah) and 4-pce. bath on the ground level provides a complete entertainment area comfortably away from the 4 upper bedrooms and 4-pce. bathroom (PLUS a cosy intimate sunroom off the master bedroom). Of course there's a two-car garage with plenty of storage area. Yes, there's a FULLY CARPETED base nt — Quoted at $149,500. Clear title, this is excellent value for close in waterfront. Call now:
MIKE RUSSELL
595-2121 OFF. RES. 388-9729
DON CLARK
595-2121 OFF. RES. 592-6651

BUILDER DESPERATE OFFERS OFFERS

3 townhouses offered at $48,900 but open for offers. Each unit has 3 bedroom, 1½ bath, four patio doors, 3 balconies. full bsmt with drive-in garage. Built with superior soundproofing. Buy one or all three and use it like a triplex.
NOW CALL RANDY SMALL
595-2121 OFF. RES. 388-6275 pager no. 395

SEA VIEW LOT

1-3 Acre, Cordova Bay — 180 degrees sea view and Olympic views — New MLS.
RICHARD RHODES 479-9241
JOT HOME 592-2130
OFFICE 479-7161

$69,500

12 years old, full basement — post beam — 4 bedrooms main floor, 2 fireplaces, 1½ baths, finished rec and family room, 32x16 in ground swimming pool. Double driveway and carport — built-in oven and range — wrap around sundeck. 4190 Oakridge — Drive by then phone.
RICHARD RHODES
479-7161 OFF. RES. 479-9241

REDUCED $5,000

965 Victoria Ave., classic Oak Bay type. 4 or 5 bedrooms, country style kitchen, separate dining room, fireplace, 2 baths, full basement with rec room and 1 bedroom, underground sprinkler system — 60-gal. hot-water tank plus many more extras. Now only $70,000. For further details phone:
RICHARD RHODES 479-9241
JOT HOME 592-2130
OFFICE 479-7161

NON TOO PRICEY ONLY ONE A LITTLE DICEY

1. Close to town. Handyman Special? Solid, older 2-bedroom home with full basement. Well worth some renovating. Easy to buy with low DP. Only $37,950. ML.
2. Gorge-Tillicum area. Absolutely immaculate. Older 3-bedroom family home. Basement, sundeck, deep lot. Comfortable living as well as a good holding property. $47,900. ML.
3. Fort-Richmond area. 1½ storey, postwar 4-bedroom family home with full basement. 5th bedroom down. Newly redecorated, very good condition. Separate garage, nice level lot. Vacant possession. Asking $49,900. ML.
4. Oakland-Sears area. Immaculate NHA built, 3-bedroom family home on a quiet, attractive street, good basement development. Sundeck. Nice level lot. A real pleasure to show. Don't miss seeing it. Asking $57,900. ML.

Information and appointments to view any of the above four homes may be made by calling:
STAN JAMES
595-2121 OFF. RES. 592-3840

$54,000

Brand new 3-bedroom full basement home — Central Saanich area — 5-year warranty — Full Price, $54,000. Try $2,700 down. Phone:
RICHARD RHODES 479-9241
JOT HOME 592-2130
OFFICE 479-7161

OAK BAY

Brand new 3-bedroom, full basement home, over 1,400 sq. ft. main floor — 1½ baths — fireplace — double carport — Reduced to $79,000. Phone:
RICHARD RHODES 479-9241
JOT HOME 592-2130
OFFICE 479-7161

IN-LAW SUITE

2846 Inlet — Custom built in 1949 — This is a one of a kind home, 3 bedrooms all with walk-in closets, plus a self-contained in-law suite — 2 fireplaces — one a genuine rock heatilator type, 2 baths, separate dining room with built-in hutch — drive-in garage — Priced to sell at $62,900. Phone:
JOT HOME 592-2130
RICHARD RHODES 479-9241
OFFICE 479-7161

TRY $2,400 DOWN

3-bedroom, full basement home with drive-in garage — fireplace, new W-W, low taxes, asking $47,900. Open to offers and vendors are moving.
RICHARD RHODES 479-9241
JOT HOME 592-2130
OFFICE 479-7161

$500 DOWN

Moves you into a brand new 3-bedroom, full basement, 1½ bath home. Features fireplace, 5-year warranty, double glass in main areas, water views, 1 block to elementary school. Full price $51,900 — Only 1 left — Phone:
RICHARD RHODES 479-9241
JOT HOME 592-2130
OFFICE 479-7161

FAMILY HOME

1665 Elm Street — Close to all amenities — this custom built 15-year-old 3-bedroom, full basement home has many unique features. Built-in appliances, corner sinks in kitchen, bay window in separate dining room, sliding leaded glass door, corner Arizona brick fireplace in living room, den with it's own private sundeck. For further details phone:
RICHARD RHODES 479 9241
JOT HOME 592-2130
OFFICE 479-7161

2548 DUNLEVY ST.

Gleaming 2-bedroom stucco home, separate dining room. Full in-law suite in the high basement. Large sundeck, separate garage, MLS 24255. $64,500.
RUDY ROST
595-2121 OFF. RES. 658-5490

2974 WASCANA ST.

Unbeatable value! Spacious 2-bedroom home — living room with fireplace. Full basement, drive-in garage, good size lot. MLS 25970. Now only $47,500.
RUDY ROST
595-2121 OFF. RES. 658-5490

250 HOUSES FOR SALE

National Trust SINCE 1898

1715 ALBERT AVE.

Slashed to only $44,900. Renovated and updated 2-bedroom home, extra large modern kitchen with dishwasher. Full basement, convenient Jubilee location. MLS 25436.
RUDY ROST
595-2121 OFF. RES. 658-5490

LOOK THESE OVER

3582 Tillicum
Townhouse with 3 bedrooms, 1½ baths, newly decorated patio with privacy. Only $31,900. ML No. 24726.

919 Garthland Place
Choice area. Six-year-old, 3-bedroom, plus 4-room in-law suite. 2½ baths, easy-care lot. Asking price $75,000. ML No. 26138.

124 Goward Road
Prospect Lake. Lovely executive home, Spanish decor, 4 bedrooms, 3 bathrooms, on ¾-acre lot with lake views. Only $119,500. ML No. 25796.

To view the above please call:
DES DESJARDINS
479-7161 ANYTIME EVENINGS 385-8925

Western HOMES Ltd.
1037 Cloverdale Ave. 386-3494

$44,800 PRIME NEW LISTING

See this lovely 3-bdrm. Bungalow. In line living room-dining room with heatilator BR fireplace, cab., elect. kitchen and 4 pce. bath. Lot is fenced and shrubbed lined and features veg. garden, berries, flowers, trees, garage and carport. This won't last! MLS. For prior viewing phone Terry Eden at 386-3494 (24 hrs.)

FANTASTIC! $71,900

A beautiful tudor in the exclusive Colwood Lake Estates. Family kitchen with a patio off the E.A., eleg., d.r., 2—4-pce bath, 3 bdrm., 2 gorgeous f.p.'s, wrap-around sundeck, manicured yard. MLS. See it with Terry Eden. 386-3494 (24 hrs.)

IMMEDIATE POSS.

on comp. of documents. 2 bdrms lovely L.R., kit., with E.A., sep. garage., large assumable 1st mtg. Conven. City location. $37,500. Call Terry Eden at 386-3494 (24 hrs.)

$46,900 GORGE

A super neat 2-bedrm home with separate garage. Just made for your green thumb. The many shrubs, flowerbeds and fruit trees enhance this fine home situated on a good corner lot. New MLS.
FOR MORE DETAILS—CALL TODAY
JACK DAVIS 386-3494 (24 hrs.)

WHAT A BUY $49,900

Gordon Head rancher, over 1000 sq. ft., ent-sized LR with br. FR, sep. DR, cab. elec. kitchen, 4-pce vanity bath, 2 BR, sunroom, sep. garage. Hydro bill including heat only $36 per month. MLS. View today with Terry Eden, 386-3494 (24 hrs.).

NEW LISTING OLDER HOME GOOD AREA

Ideally located for the family tired of driving — near rink, schools, shopping, bus line, boat launch. 3 bedrms, 2 baths, full 6'6" basement. Extra parking for boat or trailer and nice vegetable garden in fenced back yard.
BILL WILSON 386-3494 (24 hrs.)

$77,500 HIDE-A-WAY CORDOVA BAY

Secluded by trees yet some open glimpses to the sea. 3 bedrms, rec room, 2 bathrooms, dining rm and living rm with firepicae. Large ⅔ ac. lot includes sep. double garage plus access to 2 roads. Price just reduced. MLS 25090.
CLEAR TITLE—CALL TODAY JACK DAVIS 386-3494 (24 hrs.)

$74,900 4 BDRMS NORTHRIDGE

A terrific one owner home with plenty of room for everyone including the inlaws. 1½ bathrms, full bsmt with 4th bdrm, rec room, plus large den. Set high ona hill amongst gracious trees and with fully fenced backyard. You must see this home if you need lots of accommodation. MLS 25080
CALL NOW FOR DETAILS
JACK DAVIS 386-3494 (24 hrs)

FAMILY HOME SEA VIEW SAANICHTON $59,900

Located on a newly landscaped lot that offers a view of Mount Baker and easterly ocean scape. Over 1,162.5 sq. ft. of area on the main floor that includes 3 bedrooms, living room with beautiful floor-to-mantel fireplace, formal dining area, large kitchen with area for dining and plenty of cupboards, two bathrooms and a most comfortable sundeck which picks up morning and afternoon sun. Included in the price of $59,900 are wall-to-wall carpets and drapes. An existing mortgage available to qualifying purchaser. This property is in excellent condition throughout and could not be replaced at the listed price. For appointment to view or more information call Garry Bentham at 386-3494 (24 hrs.).

QUEENSWOOD CADBORO BAY PRESTIGIOUS FAMILY HOME

Sparkling new architect designed home, scenically sighted in a parklike setting of trees and seclusion on a half acred sewered lot on a beautiful cul-de-sac. Featuring over 3100 sq. ft. of superior construction by Phil Ellis. The keyword is spaciousness 4 bdrms, 3 baths, 3 fireplaces, family room, finished playroom, full basement. Close to schools, shops, beach and town. MUST BE SEEN at $149,000. Call PETER MARGETTS 592-2407 or res. 477-4076.
WHYTE & GOWER OAK BAY PROPERTIES LTD. 227 Oak Bay Ave.

GORGE MANSION

Beams, chandaliers and leaded lights eccentuate the graciousness of this large home. It has been recently renovated by professionals to preserve the stately and to make living here parctical and comfortable. Accomodation includes 4 huge bedrooms, 3 bathrooms, den with fireplace, large formal living and dining rooms with elegant fireplaces. Seeing this home will be an experience for you. $96,000. PLease call Donna Foss at 384-8075 pgr. 504 or A.J. (Sandy) Crawford 384-8075 pgr. 456.
D. F. HANLEY REAL ESTATE LTD.

SECLUDED 2.16 ACRES

Unique custom built home of 2200 sq. ft. offering king size bedrooms, over 300 sq. ft. of kitchen space which is the focal point, with lots of added features. Roman bath and sauna, large heated pool and patio, separate workshop. 15 minutes from town. MLS 26250 $79,900. TED CHARTRES, 386-2955 or 385-5508. CENTURY 21 Mayfair Realty.

250 HOUSES FOR SALE

Realtor Canada Trust
2252 Oak Bay Ave. 595-5131

2.04 ACRES CIRCULAR HOME

Experience the newest in contemporary living, without sacrificing the country. This 1-year-old modular home features 1000 sq. ft. of total living space — Large LR, DR. and Kit. Two well-sized BR. and a bsmt. waiting for development. Please call THE ZIEGLERS today to view this beautiful country home. $65,000. 384-8075, Pgr. 310 or 595-5131.

GORGE AREA $54,900

2 bedroom character home in quiet area. New wall-to-wall, separate DR. Absolute mint condition. $54,900. Call RALPH LEVY 595-3284 or ANNE BOHER 598-1665. Vendor will look at all offers.

LESS THAN $50,000

lots of room to garden on this third of an acre lot. Solid 2 bedroom, full basement home. Washer-Dryer. $49,900. MLS.
RUTH or BEN BENNETT
595-5131 592-6257

ON THE SEARCH?

1. $42,500 — ROYAL WOODS CONDO. 1-BEDRM. PLUS DEN, SWIM AND SWIRL-POOL, SAUNA, WORKSHOP, GAMES ROOM. MLS.
2. $45,000 — CLOVERDALE. 2-BEDRM upstairs. 2-BEDRM. in-suite downstairs. MLS.
3. $47,900 — GORGE GOLF COURSE. 2-BEDRM., part basement, good starter. MLS.
4. $51,900 — FAIRFIELD CONDO. Fantastic value, controlled entrance and parking, burglar alarm, heat detector, close to Hospital. MLS.
5. $59,900 — OAKLANDS-MT. STEPHEN. 3-BEDRM., full basement, 3½ years.
6. $58,900 — GLANFORD—4 BEDRM, full basement, secluded large backyard. MLS.
7. $66,900 — GORDON HEAD. Offers. 3-BEDRM., full basement. MLS.
8. $69,900 — ROCKLAND—3 BEDRM, basement, large secluded backyard. MLS.
9. $71,900—LANGFORD, UPLAND, 3 BEDRMS, new, unusual design, over ½ acre.
10. $73,900 — SAANICH. 1 year, 2387 sq. ft. Over ½ acre, reduced $10,000.
11. $97,900 — GLANFORD. Business opportunity, home plus 2 subdividable lots.
12. $104,500 — FERNDALE-GORDON HEAD, 4-level split, custom built, 20x40 heated swimming pool.
13. $115,000 — VIEW ROYAL. Duplex with in-law suite. Mountain and seaview. Exclusive.

CALL FRED LERCH
595-5131, 595-7988, 384-8075, Pgr. 424

INTERESTED IN SIDNEY

Here is a home worth looking at. Only 3 yrs. old completely developed on 2 levels. Large kitchen with breakfast area, good sized LR and DR., 4 Br. and super custom built rec. rm., w-wet bar. Nicely landscaped lot. Much better than average home at $67,500. To view please call RON WAY 598-3852 or RALPH LEVY 595-3284.

BUILDING A DREAM HOUSE?

Drive out to Wallace Drive and Greig and look for my sign. .348 ac. almost 15,000 sq. ft. Sewer and municipal water. Lots of trees, high and secluded. You'll love it. Call me for details RON WAY 598-3852.

CLOSE TO DALLAS

Large renovated home comprising seven rental units. Two suites with six and five rooms. Excellent revenue or income producing residence. $95,000.
RUTH or BEN BENNETT
595-5131 592-6257

Century 21 J. D. BOSDET LTD. 388-4455 3293 DOUGLAS

Smorgasbord

(not really but its a great selection)
1) 4345 Columbia Dr. — 3 bedrooms, 2 baths, wrap around sun deck, family size kitchen, formal style dining room, living room with Spanish fireplace. Ideal family home (MLS).
2) 62 Logan — Vacant, must be sold. 3 bedrooms, large kitchen (with dishwasher), full basement with potential for extra accommodation. (MLS) $49,900.
3) 2027 Ardwell — Could be Sidney's best buy. A 4-level split with 3 bedrooms, L-shaped living-dining room plus family den. (MLS) $53,900.
4) 941 Redfern — Located in South Oak Bay, this 4-bedroom (2 up and 2 down) home has 2 fireplaces, rec room and ample parking for that trailer and boat. (MLS) $69,900.
5) 1036 Bay — Now the home for the young family wanting extra revenue to help with the mortgage payments. The owners suite has 2 bedrooms. The lower level has a 1-bedroom plus a bachelor. A good buy at $57,000.
6) 3376 Gibbs Road — For the professional man requiring a large home that affords not only space for entertaining but has the privacy required. 5 bedrooms, 3 full bathrooms, 3 fireplaces, 2 car port, workshop, ample storage, 3500 square feet of living area on a 6-10ths acre (easy to maintain) lot. (Exclusive).

For further information and appointment to view please call:
Anthony J. Faulkner
388-4455 388-4455
Patrick C. Parker
388-4455 388-4455

A.H.O.P.

We believe these are the finest 3-bedroom semi-detached houses to be built this year, features include, private yard, deluxe carpeting. Close to shops and schools. Delightful setting near Langford Lake swimming area. $1250 down with $1000 Provincial Grant. Your payments are based on income and if you purchase now you can even choose your own paint and carpet colors. A truly outstanding value at $43,950. Hurry 3 sold this week. Phone 383-2715, 595-3867 or 388-4793.

BE A DEVELOPER!

Your chance to build on your future! This 4 bedroom, 1700 sq. ft. bungalow is located on ¾ ac. of parkland in the South of Sidney. A 25x26 garage-recreation building is included. Start painting now, subdivide later! MLS. 25588. Asking $95,000.
656-4000 K. DROST 656-2427
SAANICH PENINSULA PROPERTIES LTD. SIDNEY

BY OWNER Brentwood

4 bedrooms, split level, ⅓ of an acre, garage attached. Offers. 652-3477.

DUPLEX FOR SALE BY OWNER. $68,500 R-3 zoning, Fort St. area, phone anytime, 479-1194, or 386-3547.

HANDYMAN SPECIAL

Low down payment. Priced for quick sale by owner. $38,900. Phone 388-7891. Mr. Green.

250 HOUSES FOR SALE

the Permanent
1125 DOUGLAS ST. 382-9191

LOVE YOUR MOTHER-IN-LAW!

Buy this dandy and she can have her own 2-bedroom suite including 4-piece bath, living room with fireplace and private entrance. You and her daughter can live it up on the main floor, 3 bedrooms, large living room, stone fireplace, private deck. Asking only $59,900. MLS. Vacant and vendor will look at your proposition.

HOW SWEET IT IS

A three-bedroom, no-stepper, separate dining, large kitchen with dishwasher and eating area. Fenced garden with Sooke Hills views. Near the Gorge. Only $49,900. MLS.

GREAT BUY

Wait until you see the vegetable garden and the fruit trees. Three bedrooms, rec room. Dance on the huge patio. All this for only $61,900. MLS.

QUALITY IN GORDON HEAD

Vendor is transferred and must sell this 3½-year-old beauty. Cul de sac location, rec room with bar, spotless throughout. Three bedrooms, ensuite, extra large main bath. Asking $72,900. MLS (P.S. There's room in the basement for Ping Pong or a Pool Table.)

3912 BRAEFOOT

Drive by if you can, they are putting in a new road and sidewalk. Please don't disturb the owners. Three bedrooms upstairs (master 4-piece ensuite) reached by open stairway, two fireplaces on main, spacious kitchen, combined laundry and sewing room, family dining room. Full basement ready for development. Just 7 months old and irreplaceable at $97,500. MLS.
OFFICE 382-9191
SID HASLAM 477-1994
GRAY LAITE 656-5267

OPEN SUN 2-4 3161 EARL GREY

Brand new listing priced to sell quickly for transferred owner. This home offers 2 bedrooms on main, fireplace in living room and extra large kitchen with eating area. Third bedroom in full basement. Neat as a pin. Well landscaped and fenced. Quiet street of good homes.

THETIS HEIGHTS—$59,900

Immaculate three-bedroom, full basement home (better than new) on semi-private lot near store and school. Terrific floor plan with large dining room and fireplace in living room. Quality carpeting, 6 years old, 2-piece bath down. Sundeck and two driveways for ample parking. Good value. MLS 23002.

3 BDRM—BSMT CEDAR HILL-McKENZIE

New on market. Immaculate home on quiet street priced at $59,900. Owner leaving country. Near new furniture also for sale. Fridge, stove and washer included in price. 10x10.5 dining room, fireplace in living room. Third bedroom and rec room in full basement. 12 years old.
478-3432 PAT DOERKSEN 382-9191

½ ACRE—5 BEDROOM

$74,900 for 1750 sq. ft. on the main floor. Two baths, large kitchen and living room, rural living on bus, 10 minutes from downtown — excellent for growing family. Drive by 1258 Burnside W. and call us.
OFFICE 382-9191
PAUL HYATT 656-3150
PAT DOERKSEN 478-3432

WEEKEND SPECIALS

1. $500 down. Two-bedroom condo. Children welcome. Full payment $26,900. W. Saanich. ML.
2. $46,000, no-step stucco. Two bedroom, fireplace in living room. Lovely crescent, nice lot in city. ML.
3. $53,900 — Glanford Rd. 16 years young. Three bedrooms on main, one in full basement. Lovely fireplace in living room, nice bright dining room and kitchen. Large lot. ML.
4. $59,000. View Royal. Two sundecks, spacious 2-bedroom home, large family room with bar down. Beautiful living room fireplace, dining room. Lots of privacy!
5. $64,500. Central Saanich. ¾ acre — good stucco 4-bedroom home, basement, garage, lots of parking.
7. $79,500. Views! Three bedroom, full basement, family room, large sundeck, extra bonus — 2 bedrooms in low suite with views, fireplace, separate entrance. High Quadra. ML.
8. $86,500 — Executive type duplex. 1920 sq. ft. is owners part. Glen Lake. Exclusive.

For the above 8 listings phone:
384-9191 Irene Van 382-9191

OPEN SUNDAY 1:30-4 233 IRVING (OFF HOLLYWOOD CRESCENT) OCEAN VIEW!

Unique executive type contemporary style tucked away amidst a lovely rock garden. Evreything spacious! Four bedrooms, walk-in closets, 3 bathrooms, family room off kitchen, built-in appliances. Has to be seen to be appreciated. Asking $109,000. Under replacement cost. Vendor says sell. ML.
384-9191 IRENE VAN 382-9191
CANADA PERMANENT TRUST COMPANY

OPEN HOUSE SEAVIEW Sat. & Sun. 2-4 p.m. 809 HALIBURTON

Prestige location! You must come and see this home! Living room with fireplace, dining room leading on to sundeck with seaview. Extra large kitchen for your eating comfort, attractive 4 pce. bathroom, then 3 large bedrooms, master ensuite. All this with expensive wall to wall. Your basement has already got an entertainment size family room with fireplace, 1 pce utility room and furnace room. All this sitting on a lot of 90x117 acerage. $87,900.
ANDY ANDERSON
477-0191 477-6832
The Royal Trust Corporation

START AND GROW

943 sq. ft. one bedroom older home with plans for 2 more bedrooms. Located on quiet street in developing Vic. West. All large rooms. Solid construction, neat and well maintained, renovation 80% complete. Perfect for young couple and-or handyman. Owner transferred. $42,500.
Herb Smith 388-6275 Pager 880
Park Pacific 383-4124
Park Pacific

OPEN HOUSE OAK BAY 1812 St. Ann St. Sat. - Sun. 1:30 to 4:30

Ideal family home completely redecorated and ready to move into. Large living room with fireplace, formal dining room. Bright sunny kitchen with eating area. 3 bedrooms, 1½ baths on main floor, 2 BR and TV room up. Rec room and extra bath in fully developed downstairs. Price reduced to $79,000. MLS. To view anytime call Frank Marshall 592-7202 or Douglas Realty, 388-5911.

2 BEDROOMS

Cute, practical stucco bungalow with part basement on 50'x126' lot. Must be sold as owners have bought. New MLS at $47,900.
385-7721 Cliff Salmond 477-3626
GARDNER REALTY LTD.

NEW 3-BEDROOM HOME, 2000 Landsend Road, just being finished. Over ½-acre. Low taxes. 479-8071.

250 HOUSES FOR SALE

Castle Properties Ltd.

OPEN HOUSE SAT., SUN. 2-4 RICH VIEW

Character home set in a secluded country setting. 3 bedrooms on main, separate L.R. & D.R., den and sunroom. Large lot with rear driveway across from Marigold Park. Vendor will carry some financing. Asking $77,900. Quickly call LARRY QUAGLIOTTI, 477-7988 or 386-6164.

FAIRFIELD OPEN HOUSE 1325 MAY ST. SAT. & SUN. 1:30-4

Quick possession of this 4-bedroom family home. H.D. wiring, copper plumbing. Low taxes. Will show at your convenience. New MLS. $69,900. LOUISE WILTERMUTH, 477-6307; FLO PELLING, 384-5024.

221 SKINNER $32,900

Drive by this cosy two-bedroom home with immediate possession. Updated wiring and elec. heat. Then call OLE KNODSKOV, 598-2461 or 386-6164.

FAIRFIELD $58,900

1200 sq. ft. on the main floor, with 3 bdrms., L.R., D.R., & kitchen. Small suite in full basement, & good size suite upstairs. New M.L.S. IRENE DALZIEL 386-6164 or 477-6380.

FORECLOSURE GLEN LAKE $48,900

Needs tender loving care. Four bedrooms, large L.R. with rock fireplace. Make an offer. Ben Greig 598-3105 or 386-6164 or 388-6275, Pager 564.

MARIGOLD CHARMER

Like new inside and out. 2 Bdrm. Bung. on large lot. Hardwood floors, brick fireplace, close to parks and schools. Quickly call DANNY GREIG 382-3028 or LYLE MARRINGTON 388-6275 pager 2553, Castle Properties Ltd., 386-6164.

FAMILY HOME

Older house needs updating 5 bdrms. Family-size kitchen, L.R. and D.R. Part bsmt. Utility room in porch off kitchen. Nice treed lot. Asking $39,900. New ML. Call LOUISE WILTERMUTH, 477-6307, Office 386-6164.

LOW DOWN PAYMENT

Cozy 2-Bdrm. bungalow on no-through street, close in, low taxes, appliances included. Elec. heat. Call LYLE MARRINGTON 388-6275 pager 2553 or DANNY GREIG 382-3028, Castle Properties Ltd., 386-6164.

EXCELLENT CONDITION

Are the first words you'll think when viewing this home. Two bedrooms, livingroom with fireplace, large lot, low taxes. Take the time to view this home and let me show you why it is such a good buy at the REDUCED PRICE of $47,900. M.L.S. 24759. BOB KOHLRUSS 386-6164 24 hrs. or 658-8360.

COLWOOD IN-LAW SUITE

At $60,900 this 3-bedroom home situated in a lovely wooded 75x150 lot has lots of value. Suite rented at $190 per month to help on the mortgage payments. Living room with W-W and F.P. Large kitchen and dining room. Double carport and sundeck. New ML No. 26255. Listing with OLE KNUDSKOV, 386-6164 or 388-6275, Pager 2342.

THIS IS WHAT WE'VE GOT! WHAT ARE YOU LOOKING FOR? PUT 2 & 2 TOGETHER & MAYBE WE CAN MAKE 4

GORDON HEAD CUL-DE-SAC
5 yrs., 1952 sq. ft., carport
2 bathrooms, 3 or 4 bedrooms
2 fireplaces, bar, $68,000.00
BRAEFOOT PARK—RANCHER
30 yrs., 1653 sq. ft., no basement
Carport, 2 bathrooms, 3 huge bedrooms
1 fireplace, formal dining room, $69,900.00
CEDAR HILL AREA—ENGLISH STYLE
30 yrs., 2580 sq. ft., no basement
Drive-in garage, 1 bathroom, 3 or 4 bedrooms
Heatilator fireplace, fantastic living room
$69,900.00
NORTH SIDNEY
5 yrs., 1980 sq. ft., carport
2 bedrooms up, 2 down, 2 bathrooms
Family living and dining room.
Immaculate, well finished basement, $57,900.00
WEST SAANICH ROAD
4 yrs., 2 acres, 1020 sq. ft., 2 baths, 2 bedrooms
Huge!! Living room, floor to ceiling windows.
Suitable for small family. Post & beam.
Custom built. $82,000.00
BEACH DRIVE RENOVATED
58 yrs., 910 sq. ft., not basement, separate garage & garden shop
1 bath, 2 bedrooms (one small), fireplace, new elect. heat. Separate dining room, open to offers, $60's.
DOUGLAS AND McKENZIE! RENOVATED
Hot buy — 35 yrs., approx. 1000 sq. ft. up. Separate work shop garage, 1 bath, 2 bedroom. Nearly new appliances. Good starter & holding property. $48,600.00
PAT BAY WATER
1 blk. from water, new home, 1750 sq. ft., 3 bedrooms, 2 baths, separate dining room, 2 fireplaces. Available Aug. 1st. $64,500.00.
GORGE AREA REVENUE
3 bedrooms up rented for $300.00 plus util., 2 bedrooms down rented for $200.00 plus util. Appliances included, $55,500.00.
RICHMOND & TOLMIE AREA REVENUE
Side by side, 16 yrs., 2 bedrooms identical, 2 carports with storage, no basement, rents $285.00 each plus utilities, extra large lot on Lonely Street. $67,900.00.
CEDAR HILL & McRAE
Lots of Lots (12 left)
Choose a lot & build to suit (approx. 9000 sq. ft. each), view from most. Close to all ammenities. $20,000.00 to $31,900.00.
TEXADA ISLAND
51 acres of nature including some of Kirk Lake. Original mining claim. Small but well build cabin. $49,000.00
WEED & REAP OR READ & WEEP
ATKINS & GOLDSTREAM
Strata duplex (one side), 1 yr., 2625 sq. ft. 3 bedrooms, 1 bathroom, 1 fireplace, separate dining room, basement ready for development. $54,000.00.
Call SUE WARKE OWENS 658-5349, CONNIE WEYLER 592-1961, CASTLE PROPERTIES 386-6164.

SUPER CLEAN BARGAIN

All perfectly landscaped with super garden ready to start eating. 3 bdrms, rec room, sundeck, carport, workshop, and laundry area. All painted and clean. Immediate occupancy. See and offer on this low $51,900 home. Call RICHARD WAGNER 386-6164 anytime.

DESPERATION SALE

Out of town vendors require this approx. 12 yrs old home with 1400 sq. ft. on two levels sold immediately. YOUR OPPORTUNITY to take advantage of an excellent buy. Open to offers on the REDUCED PRICE OF $49,900. MLS 24111. Call now BOB KOHLRUSS 386-6164 (24 hrs.) or 658-8360.

GORGE $49,900

Big three bedroom home. Extra large living room with W-W and FP. Full basement with 4th bedroom and sewing room. Drive-in garage. Big kitchen with loads of cupboards. Utility room on main floor with hook up for washer and dryer. M.L.S. Call IRMGARD KNUDSKOV 386-6164 or 388-6275 Pager No. 2342.

250 HOUSES FOR SALE

Castle Properties Ltd.

JAMES BAY $45,000

Older home with new paint job and 200 amp service. Three bedrooms, L.R. with fireplace, suite in basement. A real steal at the price. New listing. Quickly call BEN GREIG 386-6164, 598-3105 or 388-6275, pager 564.

MODERN NO-STEP

ONLY $52,000 for a 3 bedroom young teen RANCHER with carport. Large yard. "START" or "FINISH" here, handy to town, you'll enjoy it! Phone RUBY REID for more information at 386-6164.

GLEN LAKE SPECIAL $48,900

5 years young, 3 bdrms., full height basemt. with family room, good looking brick fp., sundeck, R.V. access from either Sooke Rd. or Penwood. Price can't be beat. To view, call MIKE SWEENEY at 386-6164.

mann
T. L. Mann and Associates Ltd.

NEW HOMES 'LEEDS PL.'

Your choice of 11 quality built homes priced from $63,900 to $76,900. An ideal location where children can play safely; no-thru streets. Off Lodge Ave., between Saanich Rd. and Quadra Street.

LOW DOWN PAYMENTS

Vendor May carry 2nd mortgage to qualified purchasers.

LOW PAYMENTS

Through West Coast Savings G.A.P. mortgage for under $500 a month.

TRADES CONSIDERED

Trade your present home for a brand new one plus money back to you?

OPEN HOUSE DAILY

WEEKDAYS 2-4:30
SATURDAY 1-5:00
SUNDAY 2-4:00

ESTATE SALE 967 Bray Ave. $42,000

2 bedrooms, three piece bath, kitchen and living room on a large 70x150' lot. Secluded behind a hedge and well treed, this Langford starter is in an area of good homes and close to all amenities. House is neatly decorated with good roof and exterior stucco and has detached garage and storage areas. Out Goldstream Ave., left on Jacklin, right on Bray. Drive-by then phone.
BRUCE F. GIBSON
598-5144 PAGER

PRIVACY CHARACTER $48,500

Been looking for an older home in good condition, a big lot, trees and shrubs all around but reasonably close to everything? This is it! A lovely roomy living room and fireplace, 2 bedrooms on the main floor and 2 more upstairs, bright modern kitchen and bathroom, a sunporch and a full basement with laundry facilities. Lots of mature fruit trees, room for that garden you've wanted. All services and decorations completed within the last four years. Call me for an appointment to view now — it won't last long.
KEN MANN
BUS. 598-5144 RES. 477-6773

Realtor Canada Trust
714 Goldstream Ave. 474-1234.

IN-LAW SUITE

Large well built 3 Bdrm home with suite on lower floor that could be extended to 3 Bdrms. Each living room with fireplace, large kitchens, dining room on main floor. 2½ bathrooms. Sundecks front, rear and side. Good value at $64,900. MLS 25445. JUNE CORBY 478-8780 or 474-1234.

SPANISH THEME

Roomy 4 Bdrm family home on 79x211 ft. lot with small barn. Main floor has living room, dining kitchen and huge recreation area. Master Bdrm 28x11 with ensuite bath and balcony. Large blacktop area for camper and boat, etc. MLS 24946. $58,000. JUNE CORBY 478-8780 or 474-1234.

WATCH THE SHIPS GO BY

From the in-line living room, dining or kitchen presented in reverse plan to take full advantage of the views. 3 Bdrms on main. 2½ baths. Lower level features family room with old brick fireplace, rich carpets and bar; 4th Bdrm, laundry and work area plus workshop. Asking $79,900. JUNE CORBY 478-8780 or 474-1234. MLS 25725.

CAN'T AFFORD TO BUY?

Maybe a duplex could be the answer to your problem — Tenants can pay half the mortgage. I have several from $49,900-$54,900. JUNE CORBY 478-8780 or 474-1234.

OPEN HOUSE 1310 RICHARDSON MONDAY 1:30-4.30 WAS $69,900 NOW $63,750

You will never get a buy like this again. Tudor Style home in Rockland area with mountain views. Living room and den with fireplaces, kitchen, dining area and separate dining room, 3 bdrms, 1½ baths. Drive-in garage in full bsmt. Hot water heat. Delightful, secluded back yard. Don't miss this opportunity (MLS) For previewing call LORETTA HOGARTH 592-3537 or 592-2407.
WHYTE AND GOWER OAK BAY PROPERTIES LTD. 2227 Oak Bay Ave.

EXECUTIVE HOME

This 6 month old home has 3 bedrooms, 3 bathrooms, 2 fireplaces, family room, rec room, double garage and many other extras. If is situated on high lot with a view. $79,900.
GUY BOURGEOIS
479-5107 388-6275 Pager 495
CENTURY 21 J. D. BOSDET LTD.
388-4455

FOR SALE: SMALL HOUSE BY Lansdowne School, $41,000, no down payment. Phone 384-7164.

250 HOUSES FOR SALE

Realtor
Canada Trust
No. 9—1537 Hillside Ave. 595-5171

OPEN SAT. AND SUN. 1:30-4
2500 JEANINE RD. (OFF SELWYN)
Builder says sell — NOW! 1820 sq. ft. of spacious, gracious living in a split level design. Full basement, double garage, 3 bdrms., 2 full baths, family room with fireplace, 2 bay windows (thermo), formal entrance foyer and a designer kitchen with a domestic office that your wife can live with. Come on out— the living's great! $79,900. Call: RICK KALLSTROM 386-0751 or DENNIS DALE 384-1566. 595-5171 anytime.

2548 JEANINE ROAD
Large family? Need a roomy new home in an upper crust neighborhood? Look no further. Here's a 2 storey colonial design with 5 (five) bdrms., 2½ bathrooms, a L.R. and D.R. to fit all of you, a kitchen far too elegant, but nonetheless big enough for an army in full combat gear and a family room to keep the kids in the house but out of your hair on Victoria's occasional rainy day. $79,900. Re-read this ad then phone: RICK KALSTROM 386-0751 or DENNIS DALE 384-1566. 595-5171 anytime.

OPEN SUN 1-4
979 TAINE PLACE
Near new 3 bedroom full basement home. Quiet cul-de-sac, built in vacuum system and dishwasher. $66,900. Call: ROD FINCH 595-5171 or 479-7663.

THE GALOPING GOURMET
Would romp and stomp with glee in the bright spacious culinary work shop of this value packed 2 bedroom cutie at 3125 Jackson Street. Step saving through hall plan gives easy access to all rooms. 2 extra sun rooms for the plant freak. Full high dry basement qualifies for low cost duplex conversion loan. Separate garage. Tennis court, sized 50x189 lot. Definitely one of the best buys available at the asking price of $48,900. Look, See and Make Your Offer. Call: DALE VIEWEGER 479-9416 or 595-5171.

GORGE $45,900
2 bedroom home, stove, fridge and drapes included. Sep workshop, terrific area. Vendors must sell. Present all offers. Call: DOUG POSKITT 595-5171 or 477-0645.

7 OAKS
3 bedroom home on a quiet dead end street yet close in. Vendors are anxious and will look at any offer on the asking price of $58,000. Call: DOUG POSKITT 595-5171 or 477-0645.

2 NEW HOMES
OAK BAY SOUTH
DON'T DELAY
595-5171 DOUG POSKITT 477-0645

HOME AND IN LAW
Yes a good 3-bedroom family home in Gordon Head. 2-bedroom in law suite has fireplace in living room, dining room, kitchen and 3-pce. bath all for only $74,900. Call: DOUG POSKITT 595-5171 or 479-0645.

DEEP COVE 2.11 ACRE
Fabulous modern home in the nicest area of the Saanich Peninsula. Vendor anxious, present all offers on the asking price of $125,000. Call: DOUG POSKITT 595-5171 or 477-0645.

GORDON HEAD—VACANT DOUBLE LOT
REDUCED TO $56,000
Yes — 1,387 sq. ft. of ranch-style home on a 120x156 ft. lot. Near shopping, schools and Lambrick Park. Call any Canada Trust salesperson at 595-5171.

BROWN BROS. on BLANSHARD
"People Helping People"

OPEN HOUSE
85 Howe St.
Sunday, July 10th
2:00 to 4:30
One of the nicest areas in town, less than a block off Dallas Rd. 2-bedroom stucco home, oak floors throughout, formal DR, large living room with an attractive fireplace, bright kitchen. Full basement with a third bedroom. Sep. garage on excellent grounds. $58,000.
GEORGE BURRELL 592-7979
REG SCHUMAKER 598-2333

TRIANGLE MOUNTAIN
Priced to Sell
This 5-year-old beauty is better than new. Immaculate inside and out. 3 bedrms, spacious bright kitchen, LR with fireplace. Terrific rec. room down. Roughed-in 2-pce bath and 4th bedrm space. Sundeck, carport. View of woods across the street. Just listed and priced to sell at:
Only $57,900 MLS.
ALAN POTTER 598-1864
DON MESSAGE 477-3715

1036 Falmouth Rd.
Cute little older house set back from the road and screened by shrubbery. 2 bedrms, LR, very large kitchen, rec. room. No basement. O-O-M heat. Quick possession. Must sell. Asking $42,500.
CEC PEARCE 386-3808

PEDEN REALTY LTD.
201 - 727 Johnson St. 388-5354

BY OWNER, 10113 FIFTH ST., Sidney on one-third acre, 3 bedrooms, large front room, dining room, kitchen with nook, 1½ baths. Rumpus room, workshop, laundry, storage in basement. Close to schools and shopping. $65,900. Open House Saturday and Sunday 1-5. 656-3062.

JUBILEE HOSPITAL
Immaculate home with immaculate yard near Royal Jubilee Hospital. Large modern kitchen, dinette, cozy living room with fireplace, bath and 2 bedrooms on main. Full basement has 3rd BR, 2-Pce. bath, laundry, drive-in garage all neat and clean. Large yard with small green house flowers and vegetables galore. Drive by 1470 Bay. You'll see what I mean. Asking $59,000.
ROY ANDERSON 385-3435.
P. R. BROWN & SONS LTD.
762 Fort St. 385-3435

BY OWNER
Overlooking Prospect Lake
on ¾ of an acre, 4 bedrooms, 2 bathrooms, master bedroom with dressing room, living, dining, breakfast, family and laundry rooms. Large well cupboarded kitchen, wrap around sundeck, garage. Asking $82,500. 479-9785.

SWEEPING WATERVIEWS from many thermo-pane wood frame sliders. This lovely 2½ storey home has superior log and T-G pine construction, by well-known B.C.-interior craftsmen. Near Duncan and Victoria. Low 90's. 598-1749.

DOUBLE LOT — LOW TAXES, cosy no step home, prime Braefoot area, dead-end street, 1452 Simon Road. $58,500.

250 HOUSES FOR SALE

WHITTOME'S
1111 BLANSHARD 388-4271

CEDAR HILL AREA
Looking for a good, comfortable home with three bedrooms and full basement, with large rec. room and drive-in garage, on large nicely landscaped lot. Then drive by 3880 Cedar Hill Road. Priced at $57,500 for quick sale. New Multiple No. 25774. For more information or to view please call:
O. DOUGLAS E. WILKINSON
388-4271 anytime

DRIVE BYS
2815 AUSTIN — 2 bedroom, full basement, hot water heat. Lot 70x202. Priced at $57,900.
913 SHEARWATER — 3 bedroom, split level, spotlessly clean, well insulated, easy to heat, priced at $68,000.
O. DOUGLAS E. WILKINSON
388-4271 (anytime)

SIDNEY
Immaculate 3-bdrm split level home. Living room with rock fireplace. Dining room with sliding door to large sundeck. Kitchen with built-in nook. Extra room in basement. Drive in garage and carport. Nicely landscaped lot. Asking $57,500. For more information please call:
TED WILKINSON or OLIVER DOUGLAS
388-4271 (anytime)

SOUTH OAK BAY
Large gracious older family home, featuring living room, large dining room with fireplace. Kitchen with eating area and pantry off. 4-pce. bath and 2 bedrooms on main, 2 bdrms up. Full basement. 4 room guest cottage at rear of large lot. Asking $74,900. Vendor will consider trades. For more information please call:
O. DOUGLAS OR TED WILKINSON
388-4271 (anytime)

TRADE
Your 3 BR, 1½ bath home in West or Central Saanich for a like new S-S well landscaped duplex, appraised in High eighties, in Thetis Heights. Both sides newly redecorated with 3 BR, 1½ bath, sundeck and patio. One side rented $295 p.m. Owners side has new high quality carpet. Live in this lovely home and let the rent pay most of your expenses.
388-4271 Ruth Crosland 595-5568

KEATING RIDGE
3 bedroom home, living room with fireplace, dining room with sliding door to sundeck. Kitchen with E.A. family room with fireplace down. Large workshop and garage attached. Situated on high view. Lot with numerous apple trees, etc. Future subdivision possible. To view please call:
ASKING $75,000
TED WILKINSON O. DOUGLAS
388-4271 (anytime)

THREE BEDROOMS
TWO BATHROOMS
What a View!
Perched high on the side of a mountain, this Bavarian home is designed with sundeck and huge windows to take advantage of 180 degree of south east views. The 6-year-old house even has an exclusive second floor den designed as an observation room. WHAT A VIEW!! AND WHAT VALUE!! Listed at only $89,000, there is a two-car garage in the basement, and a semi-finished Rec room. What a place to live or retire! Practically no landscaped maintenance to do, no lawns to cut, yet on ¾ acre of secluded park-like grounds with natural flora and beautiful trees. IT'S REAL! Let me show you! Call now, I'm Ruth Crosland at 388-4271 or 595-5677.

J. H. WHITTOME CO., LTD.

WEEKEND DRIVE-BYS

3342
Ravenwood Rd.
If the world were flat you'd just about be able to see it all! Impossible to put in writing but when you call I'll do my best to describe it. Located on over ¾ of an acre on a quiet "no thru" street this 3-year-old home has every feature your family could ask for? 3 bedrooms (room for more), 2 bathrooms (ensuite with a 3rd roughed in downstairs), a family TV area as part of the huge kitchen, rec room downstairs (all finished expect the fireplace), a second rec. room which could be a den or billiard room or more bedrooms or hobby room or music room or whatever (finished in panelling). All this for $76,900. Believe it! Phone now, I'm easy to talk to. MLS 25881.

1531
Kenmore Rd.
If you have been looking for a home and haven't been able to get all the features you want — think about this! A magnificent tudor style home with every possible feature including 4 bedrooms, 2 baths, den, TV room, billiard room, huge dining room, living room with fireplace, sundeck, etc., etc., etc., all tastefully decorated in warm foil papers and used brick. The lot is 100x144 on the average and has secluded areas plus a separate double-car garage. Sound too good to be true? Keep reading! The house is priced at $97,500. BUT there is an extra cottage on the proberby which will bring extra revenue. If you have in-laws it is absolutely ideal! There are even 2 separate addresses so your mail won't get mixed up. Vendor will consider practically anything in trade — i.e. condominium, boat, trailer, etc., etc., etc. Phone now, I'm easy to talk to.

Please do not disturb vendors.
JOHN E. THOMSON
479-1687 (24 hrs..)

NORTHERN PACIFIC REALTY LTD.

For Sale by Tender
One large four-bedroom house on Old East Rd Four bedrooms, three four-piece bathrooms, situated on 9-10ths of an acre. Water view.
One large house at Brentwood Bay, four bedrooms, three four-piece bathrooms plus shower and water closet. Water view. To see and inspect call 652-3512.
All offers forwarded to Post Office Box 70, Victoria, B.C. V8W 2M1. Closing date July 20, 1977.
All or any offer not necessarily accepted.

OPEN HOUSE
SAT. AND SUN. 1-5
3049 ALBINA ST.
2 bedrooms. Gorge-Tillicum area. $45,900. 386-9981.

250 HOUSES FOR SALE

JACK MEARS
OAK BAY REALTY LTD.
Member
Relocation Services Canada
2194 OAK BAY 598-3321

LARGE LOT — $43,900
Take advantage of the low taxes and try your down payment on this 3-bedroom cottage. Cosy living room, large kitchen and dining room. Ideal for future renovation. Easy distance to town in Glen Lake area. To view call: MARJ NAPPER or MARKIE MUNN at 598-3321.

CONTEMPORARY FAMILY HOME — UPLANDS
A beautiful home in prime location overlooking R.V.Y.C. The ten year house contains over 3000 sq. ft. of finished living space including 5 bedrooms, large living room, separate dining room, den, family room, four bathrooms, rec room and games room. The attractively landscaped property is Approx. .6 acres. Other features include quality wall to wall carpets, oak floors throughout upstairs, second stairway, large sundeck, double garage, shake roof. Asking price for this fine residence is $189,500. Make arrangements to view with : JOHN BARNES or PETER NASH at 598-3321.

3 BEDROOMS, OAK FLOORS
$52,900
This solid 22-year-old home is in a good area near Fernwood and Haultain. Dark gleaming oak floors throughout. Raised hearth fireplace. Dining room plus spacious kitchen with nook. 2 of the bedrooms are over 12x10. Everything in excellent condition. New exclusive listing. JACK PETRIE at 598-3321.

SUPER DUPLEX
APARTMENT ZONING
Up and down in good condition with 2 self-contained suites plus a high basement with giant studio and office cum workshop. Bus stop at door. Near stadacona Park. This home is a character type and is presently tenanted. Priced to sell quickly at $54,900. New exclusive. JACK PETRIE at 598-3321.

EXCEPTIONAL VALUE
AT $59,500
—1 acre of lawns, trees and stream
—2,000 sq. ft. on two levels
—32' in-line living and dining rooms
—2 bedrooms
—Kitchen with eating area
—Quality paneling and w-w throughout
—Large secluded deck
—Double carport plus ample parking
—Well insulated, thermo pane, double cedar shake exterior. No. 1 shake roof.
—Immaculate inside and out, in the village of Port Renvrew. MLS
Call: EDNA VLIET at 598-3321 or 382-0681.

LANSDOWNE AND FOUL BAY AREA
$119,500
Lovely 3½-year-old home with 3 bedrooms. Large living room with fantastic fireplace, dining room leading to sundeck and beautiful kitchen (lady's dream). Three bathrooms and part basement. View of Olympics. Asking price of $119,500. Owners anxious to sell. Call: BILL MOHR at 598-6716 or HAROLD WHILEY at 592-2798 or 598-3321.

OUT SHELBOURNE NEAR PARK AND BEACH
One-year-old, 3-bedroom home (master bedroom ensuite) with excellent wall to wall carpeting throughout. Living room with lovely brick fireplace. Sundeck off kitchen facing south. Full basement with roughed in recreation room with finished fireplace. Nicely landscaped and fenced backyard. This house is vacant and is being offered at its traded in price $67,500. Call: JACK MEARS at 598-3321.

REALSPAN PROPERTIES LTD.
1031 VANCOUVER ST. 388-6454

OPEN HOUSE
SAT. & SUN. 1-4:00
SAANICH EAST
3811 BLENKINSOP ROAD
—Price reduced to $74,500
—2140 sq. ft. completely finished
—Many trees, fully fenced and landscaped
—4 spacious bedrms and family rm
—3 baths, 2 fireplaces
—You must see inside!
—Vendor wants offers NOW-!
DOUG MENZIES
388-6454 479-6256

YOU CAN'T MISS IT!
SIDNEY—$58,500
Because if you do you'll be sorry. It just has to be one of the cleanest and neatest homes in Sidney. It's bright and modern and sits on a terrific lot in a super area. 3 bedrms, rec room, en-suite bath and much, much more. For additional info call:
DOUG MENZIES
388-6454 479-6256

SEABOARD PROPERTIES LTD.

FAMILY HOME
LAKEHILL AREA
Beautiful 6-yr.-old 3-bedroom family home, over 2,300 sq. ft. living area. Tastefully decorated and luxurious carpeting throughout. 2 complete baths, plus 2-pce. ensuite, 2 fireplaces and a 2-car garage. Located on quiet cul-de-sac, a treed landsaped lot. This home is designed for lower level to be self-contained in-law suite. Asking $87,500.00. Terms. MLS.
652-1141 AL VICKERS 652-2257
652-1141 DAVE DAND 658-8490

BRENTWOOD BAY
2 Blocks from caterfront, over ½ acre, bordered with many trees. 3 bedrooms on main floor, 4-pce. bath. Full basement, good access, double closed in carport suitable for shop, boat, mobile home, etc. water piped to rear of lot. Loads of space for large family. Purchaser to determine subdivision possibility. MLS 26067.
652-1141 MARY MOODY 652-5681
652-1141 FRANK CSINOS 652-3202

FAIRFIELD
Appealing, family home situated on quiet, tree-lined street. A feeling of "space" prevails throughout the 1232 sq. ft. main floor — from the excellent entrance hall, through the easy to furnish LR-dining area, to the 3 good sized BRs. Use the professionally finished basement as in-law accommodation or additional family area. Offers 25'x13.5' rec. rm. (wired for stove and fridge) BR with adjacent study, 4 pce bathroom and laundry room. w-w throughout. Rear yard with patio area, fruit trees and above ground pool. 3 minutes walk to the beach. Close to shops and bus. $71,900.
Ask for Mr. Richardson, owner at Res. 595-7096 or wor 382-7121 for appointment to view.

OPEN TO VIEW
6446 RODOLPH
(Off Tanner Rd.)
SAT. and SUN. 2 to 4 P.M.
1208 sq. ft., 3 bedrooms, two bathrooms. Delightful quiet treed area. D. Hawkes Ltd., 384-7128; H. Hodgson 382-3835; L. Thomas 478-6058.

250 HOUSES FOR SALE

Realtor
Canada Trust
2252 OAK BAY AVE. 595-5131

ON THE SEARCH?
1. $42,500 — ROYAL WOODS CONDO — 1-BEDRM PLUS DEN, SWIM AND SWIRL-POOL, SAUNA, WORKSHOP, GAMES ROOM, MLS.
2. $45,500 — CLOVERDALE — 2-BEDRM upstairs. 2-BDRM in-law downstairs. MLS.
3. $47,900 — GORGE GOLF COURSE — 2-BDRM, part basement — good starter. MLS.
4. $51,900 — FAIRFIELD CONDO — Fantastic volue, controlled entrance and parking — burglar alarm, heat detector, close to Hospital. MLS.
5. $59,900 — OAKLANDS-MT. STEPHEN — 3-BDRM, full basement. 3½ years.
6. $58,900 — GLANFORD — 4-BDRM, full basement, secluded large backyard. MLS.
7. $66,900 — GORDON HEAD— offers. 3 BDRM, full basement. MLS
8. $69,900 — ROCKLAND — 3-BEDRM, basement, large secluded backyard. MLS
9. $71,900 — LANGFORD UPLAND — 3-BEDRMS, new unusual design, over ½ acre.
10. $73,900 — SAANICH — 1 year — 2387 sq. ft. Over ½ acre, reduced $10,000.
11. $97,900 — GLANFORD — Business opportunity — home plus 2 subdividable lots.
12. $104,500 — FERNDALE-GORDON HEAD, 4-level split, custom built 20x40 heated swimming pool
13. $115,000 — VIEW ROYAL — Duplex with in-law suite. Mountain and seaview. Exclusive.

CALL
FRED LERCH
595-5131, 595-7988, 384-8075, Pgr. 424

INTERESTED IN SIDNEY
Here is a home worth looking at. Only 3 yrs. old, completely developed on 2 levels. Large kitchen with breakfast area, good sized LR and DR. 4 BR. and super custom built rec. rm. w-wet bar. Nicely landscaped lot. Much better than average home of $67,500. To view please call RON WAY 598-3852 or RALPH LEVY 595-3284.

BUILDING A DREAM HOUSE?
Drive out to Wallace Drive and Greig and look for my sign. .348 ac. almost 15,000 sq. ft. Sewer and municipal water. Lots of trees, high and secluded. You'll love it. Call me for details, RON WAY 598-3852.

CLOSE TO DALLAS
Large renovated home comprising seven rental units. Two suites with six and five rooms. Excellent revenue or income producing residence. $95,000.
595-5131 RUTH or BEN BENNETT 592-6257

THE ACCENT . . .
Is on living and all the living areas in this sparkling 3-bedroom, full basement family home on the Oak Bay Border. A compact kitchen allows more space for the separate dining area and sizeable liv. rm. The yard area is just big enough to enjoy with its very pleasant and restful landscaping without creating a work burden. Truly well-priced at $61.500. and perfect for retireds, or the young, active family. FRANCES BROWN 595-5131.

OLD WORLD CHARM
Strongly evident in this solid, older home on strategic R3 zoned corner, within 1 mile circle. On bus route. this 5 bedroom home with separate dining area and full cement basement can accommodate renovations for even more bedrooms. Approximately 3200 sq. ft. on two levels. can be seen by appointment. $59,900. FRANCES BROWN 595-5131.

DO-IT-YOURSELF CHARACTER
The solid base is there and waiting for your ideas and ingenuity to transform this solid older 3-bedroom full basement Oak Bay home into your own special creation. Situated on a quiet, side street, this residence offers all the best amenities of traditional Oak Bay including proximity to Parks and waterfront, the charm of individuality in each property, tree-lined streets, and of course, the village. Appointments a must. Personal tours a speciality. $57.000. FRANCES BROWN 595-5131.

A. E. LePAGE
WESTERN LTD · REALTOR

COMFORTABLE
well renovated 3-bdrm. older home. FP, large old English style LR-DR, large sundeck, green house, old style kitchen with cabinets and storage. $54,000. ML. BILL MOSHER 388-6275 pgr. 2635 or 652-2868.

CADBORO BAY
Post and beam home, 4 bdrms., 2 baths, rec rm., workshop, private south exposure sundeck, enclosed courtyard, carport, fruit trees. MLS. $74,500.

SECLUSION
Semi-surrounded by oak acreage, 2 bdrms., full basement, replumbed, rewired, FP, 4 appliances included. MLS. $45,500. For further information on the above properties: DON BECKNER, 386-6331 or 386-0588.

HANDYMAN'S SPECIAL
On 74'x131' lot in Gordon Head, with exceptional views of Mt. Douglas. 2 or 3 bdrms., FP, no basement. Excellent retirement home or starter. DENNIS FERRILL, 386-6331 or 477-2083.

GORDON HEAD
New 3 bdrm. home. Rooms are large, basement ready for development with electricity and heating installed, teak cabinets in kitchen and bthrm., ensuite with shower, living, electric heat, thermal windows, double driveway. $78,900. ML 24916.

PRIVACY
Post and beam home on 1.5 acres, 8 yrs. with new addition. 3 FPs, heavily insulated, large LR, fam. rm. and rec rm., double carport. 2 bdrms., could be 3. $89,500. ML 24559. For further information on the above properties: BILL MOSHER 652-2868 or JOHN MacDONALD 384-9160 or 388-6275 pgr. 2635.

BY OWNER, NEW THREE BEDROOM home, nicely finished with quality carpets. Conveniently located on quiet street close in. Priced at $67,000 including 5 year warranty by a Hudac member. 1406 Andrews. Open Saturday and Sunday afternoons or phone 479-2577 for appointment.

BY OWNER
GORGE $55,900
Two bedroom, two fireplaces. New roof and gutters. Freshly painted. Bathroom redone. No egents. 385-2781.

2318 GALENA
In Broome Hill sub. New 3-bedroom home, high location, magnificent view, fully landscaped, only $48,500. Offers considered. Inquiries. 479-2577.

SALT SPRING — SMALL 3-BEDROOM, one bathroom plus, one roughed in, post and beam, ½ acre. Very close to town and schools, pleasant mountain view. Telephone 537-2843.

DRIVE BY
3121 Wascana St. 3 bedroom, finished rumpus room, close to shopping well kept home and lot, $62,500. 384-1354 for appointment.

250 HOUSES FOR SALE

the Permanent
1125 Douglas St., 382-9191

OPEN HOUSE SAT. 2-4
3308 CEDAR HILL
Dandy starter or retirement home close to schools, stores and bus, just listed at $43,900 for fast sale. Older but in good condition. Large well landscaped lot. Doncaster School area. Try your down payment. For details or viewing call PAT DOERKSEN 478-3432 or 382-9191

925 KENTWOOD
BROADMEAD
OPEN SAT. 1:30-4:30
Styled with distinction and luxurious quality in every ;detail. Spacious LR sep from DR by free standing FP. Beautiful fam. rm. adj. dream K with bkfst area. 4 lovely BRs, 3 full baths, rec rm, dble garage, landscaped pool sized lot and much more to be seen as to the excellence in value offered at $155,000 MLS. View with HERB McDANNOLD. 595-1177 or 382-9191.

OPEN SAT. 1:30-4
1097 MARCHANT RD.
Near Brentwood Bay 4 BR ranch style home, 1776 sq. ft. 2 full baths, full basement. Fully serviced lot 80x190, plenty of room for extra parking plus 2 car garage. A superb family home asking $79,900. BILL SANDERS 479-3394 or 382-9191 MLS25595

ATTENTION GOLFERS
Your own pitch and putt course to everything and located in the 4 mile circle. Very private executive residence built mith entertainment in mind, 19.6x15 dining room, 20x13.4 kitchen, sliding doors to outside patios and Gary Oaks. You'll be delighted. Exclusive $139,000. GRAY LAITE 656-5267 SID HASLAM 477-1994 OFFICE 382-9191

FAIRFIELD $59,900
An excellent buy as a retirement or starter home. 2 bedrooms, full basement, sunny gardens with fruit trees. Close to everything. EXCL GRAY LAITE 656-5267 SID HASLAM 477-1994 OFFICE 382-9191

GRAHAM and BAY
Builder or handyman. This older two BR, full low bsmt house is on 1½ lots. Suitable for renovation or for strata duplex. $41,500. MLS Phone JOHN TUPHOLME 382-9191 or 595-4897.

GLANFORD RD. $53,900
Excellent full bsmt home 18 yrs young on 60x184 lot. 3 BRs on main, lovely fireplace in LR, good sized DR. Bright kitchen with knotty pine cabinets—garage. IRENE VAN 384-9191 382-9191

MT. TOLMIE
Fantastic view property embracing 2 separate lots. Home built in 1950, superb workmanship. Updated in every respect. Lot a terrific building site, must be sold as a package $125,000. SID HASLAM 477-1994 or GRAY LAITE 656-5267 or 382-9191

NOW IS THE TIME FOR BEST SELECTION AND PRICES
GORGE WATERVIEW: Ideal retirement with park at front door. Appealing no step bungalow, alum siding, elect heat. 2 BRs, FP in LR, utility area, sep. garage and easy care lot. Offers to $54,900 MLS.
PANORAMIC VIEWS: From virtually every window of this executive 4 BR full bsmt bungalow situated on E-Z care lot on high Doncaster Hgts. Spacious thru-out, W.W. cpt, rec room, 2 FP's, huge sundeck and even a pool. Vacant—must be sold—make an offer on $15,000 MLS
IDEAL FAMILY: Attractive 2 yr old bungalow on quiet no thru street in popular Marigold area. Spacious LR and DR, 3 BRs (MBRens) special cabs in kitchen with EA,, sundeck fenced and landscaped. Bsmt ready for rec room, 2nd FP, den or 4th BR and addn bath, Vendor transferred. Excellent value open to offers on $63,500 MLS CALL HERB McDANNOLD FOR APPTS 595-1177 or 382-9191

PERMANENT TRUST COMPANY

$49,000 & Up
ESQUIMALT — 1163 Lockley St., 4 bedrooms, corner lot, completely renovated.
JUBILEE — 2514 Shelbourne near Bay St., older 4 bedrooms, 2184 sq. ft. Priced to sell $54,500.
MILL BAY — 3-bedroom Ranch Style Home, 1380 sq. ft. on ½ acre. Double carport, large sundeck, family room with brick fireplace, many more features.
GLANFORD — 4008 Glanford at Melba, 1350 sq. ft. on high corner lot with Views.
TORQUAY & SHELBOURNE — 4105 Torquay, 1800 sq. ft., 3 bedrooms, family room, 1½ baths, double garage plus much more. Make us an offer?
DAWNVIEW & ORION — 2 brand new spec. homes situated 2 blocks from UVic.
CHIMO PL. — Just completed, 1204 sq. ft., 3 bedrooms, 1½ baths, sundeck, carport, many extras. Open to offers.
TEAKWOOD PLACE — New homes with different designs and floor plans.

ASK US ABOUT OUR OTHER HOMES IN THE GORDON HEAD AREA.

FINANCING
Down payments as low as $1,000. Mortgage rates as low as 9¾%. Private mortgage funds available so if you have been refused elsewhere give us a call.

CUSTOM BLDG.
We will build your dream home on one of our lots or a lot of your choosing. If you can't find the home you want let us build it for you, floor plans supplied free. We have been building homes in the Greater Victoria area for 24 years. All work guaranteed.

TRADES
Trade your present home for a new one plus money back to you.

For Information call Mrs. Pat Saulnier, office 386-6191 or 384-2197.
Kasapi Homes
538 Dupplin Rd.

KNOWLES REALTY LTD.

COLWOOD
$59,900
Three bedroom split level home in immaculate shape. On a large lot with a cement pad for a double garage. MLS.

SIDNEY
$53,500
Two bedroom home with a 2-bedroom suite down. Located on a quiet dead-end street. MLS.
Kris Gudjonsson
384-8101 595-3022

BY OWNER — OAK BAY — LANSDOWNE SLOPE. Well maintained, bright cheery 3-bedroom home. Large LR with FP, large DR, w-w carpet. Family kitchen with nook and large Sep. laundry room off. Large Dev. basement has 4th BR or office. Rumpus room with W-W, large storage area plus workshop. 72x144 lot with ornamental trees and privacy. 31x24 garage, Veg. garden, decorative private patio. Many other plus features. Call 592-9079.

OPEN TO VIEW DAILY
9 a.m.-6 p.m., 4349 Cedar Hill Rd (opposite Mt. Douglas Park). Worth your while to see! Buy direct from builder. 382-4996.

250 HOUSES FOR SALE

WESTMONT
Realty (1977) Ltd.
920 HILLSIDE
388-4434

OPEN HOUSE
5182 SANTA CLARA
SAT. & SUN. 1:30-4:30
Colonial type home on 1.2 beautiful acres looking down over Elk Lake. Exceptional property and very striking home. All rooms are large. There are four bedrooms and a lovely L shaped rec. room. Large patio at rear overlooks the lake. Priced at $129,000. MLS.
388-4434 DAVE TAYLOR 384-2718

OPEN HOUSE
SUN. 1:30-4:30
1746 TEAKWOOD
UNIVERSITY AREA
Sparkling new 3 bedroom home close to all levels of school, room for a huge rec. and games room in the basement. 3 full baths. 2 up and 1 down. Price reduced to $76,900. MLS.
388-4434 JOHN BUNYAN 383-7777
388-4434 DAVE TAYLOR 384-2718

FOR THE SELECTIVE BUYER
Located in prestigious 10-mile point on a very unique private, landscaped and treed lot this home offers 1200 sq. ft. of fine living in the main floor featuring 20 ft. living room with separate dining room both with oak floors, 2 bedrooms, modern bath, kitchen, and laundry facilities. Downstairs are 2 further bedrooms and rec. room plus shop area. Modern plumbing and wiring with economical hot water heating. Full price of $85,000. New MLS 26280.
388-4434 JOHN BUNYAN 383-7777

ESQUIMALT
Here is a great little starter home. 2 bedrooms, large kitchen and very nice living room. Large fenced lot. Newly painted in and out. Large rec. room with bar. Handy location. Reduced to $47,000. MLS.
388-4434 ELWOOD NAULT 388-4150

LAKEHILL
FAMILY ACCOMMODATION
Quality built home with 1254 sq. ft. tastefully finished up and a further 1100 sq. ft. finished in full height basement. Just 6 years old with double carport, two fireplaces, one and one-half baths up, separate dining room, large kitchen plus many more extras in full basement. MLS. Priced at $72,000.
388-4434 RICK KINNIS 477-9394

PRICE REDUCED
MUST SELL OR TRADE
This brand new 3 bedroom home in quiet new San Lorenzo Subdivision. 1232 sq. ft. on main plus finished rec. room down, 2 custom designed fireplaces, 3 washrooms. MLS. Try your offer.
388-4434 RICK KINNIS 477-9394

WHITTOME'S
ROYAL OAK BRANCH
4520 W. Saanich Rd.
479-1667

OPEN HOUSE
2823 Adelaide
Sat. and Sun. 1:30-4:30
Close to the Gorge Waterway this 2 or 3 bedroom bungalow has charm, character and unexpected privacy both in and out. Come and see for yourself!
ELEANOR SANDERSON
479-1667 384-9610

WHAT'S NEW
At $32,900 you should look at this older home. 2 bedrms., one in the bsmt. OOM heat. Stove and fridge incl. Centrally located. MLS.
479-7668 Mary McGuire 479-1667

CLEAN SOLID
Well Maintained
$29,900 Full Price
VIC HIGH AREA
Opportunity knocks. Your own clean, fully modernized four-room Bungalow plus utility — wired for Washer and Dryer. 5 ft. 6 in. crawl space. Oil furnace. Yes, you can buy this clean, well-maintained home, small lot for only $29,900 full price. Viewing with Cliff Stretch, 479-1667 or 477-0983

POTENTIAL DUPLEX
Older city home. 4 bedrooms, 2 baths. Living room, dining room, large kitchen and entrance hall all on Main floor — Full basement and good size lot. MLS 24408. Asking $56,900. To view call Anna Chandler 652-1270 or 479-1667.

J. H. Whittome & Co. Ltd.
Royal Oak Branch

Bayshore realty ltd.
388-6424 1006 fort st.

$69,500
"INLAW SUITE"
$69,500
Cordova Bay; two blocks to the beach and one block to shopping centre. Seven years old with three bedrooms up, two bedrooms down and includes all appliances. Separate entrances. MLS 24831.
Brent D. Ewing
388-6424 658-5661 Res.

MUST SELL
SUPER STARTER
ONLY $39,900
—Carpeted living room 22x12 with fireplace.
—Two bedrooms 11x11 upstairs
—One bedroom 11½x11 main floor
—Bright modern kitchen with family dining area
—A nice entrance hall
—Full basement. Utility and workshop area
—Taxes $430.55 gross
—CMHC financing
Syl Shumka
388-6424 595-1337 Res.

982 DARWIN
$56,500
Town and Country. Value packed, up-dated older, large family home. Over 1800 sq. ft. on 2 levels plus full high developable basement. Gracious living room with fireplace, large dining room, family room, 4 bedrooms, attached garage. Call now. MLS 22689
John M. Hunter
388-6424 382-1143 Res.

BANFIELD PARK
$46,900. 1225 SUNNYSIDE. Choice older 3-4 bedroom with recent updating. Features spacious living room and dining room with fireplaces, family-sized kitchen with pantry. Finished sunporch. Detached garage. Part basement. Charming, fenced lot with mature trees. Call:
JOHN M. HUNTER
388-6424 382-1143 Res.

$61,900
Character 2-bedroom bungalow on attractively landscaped corner lot in Oaklands area. Full basement, drive-in garage, 2 fireplaces. Immediate possession. MLS.
DOUG BOWEN, 385-2481 (24 Hrs.)
Swinerton's Realty World

1127 FORT STREET
Large Edwardian home and-or possible business site. Call owner, 598-4219.

250 HOUSES FOR SALE

LANSDOWNE Properties Ltd

OPEN HOUSE
SAT. 1:30-4:30
231 Atkins Rd.
Dream home, with 4 bedrooms, this spacious rancher has 2738 sq. ft. Large kitchen, 17x12½ with octagon centre island is a pleasure to work in. Sunken living room, adjoining dining room 13½x13. 2 fireplaces, 3 bathrooms, built-in vacuum, intercom throughout. Secluded by large trees on one acre with your own stream, 25' waterfall and pond with trout has everything inside and out you could wish for. A must to see. Asking $89,900. Call: ADELLA ZARFT 478-9607 office 592-2431 (24 Hrs.)

BIG KITCHEN
In this older-style, 3-bedroom family home. 1747 sq. ft. plus full basement on a large 60x134 lot. This home is in immaculate shape so call us NOW. ADELLA ZARFT, 478-9607, JOX HAMILTON, 592-4968 or 592-2431.

4 BEDROOMS
$64,900
High Victoria location featuring Southern Views, well kept lot with double driveway. Inside, 2 level 1965 quality built 4 bedrooms, 2 bathrooms, 2 fireplaces and separate family room. Honest value. $64,900. BRIAN RIPLEY 598-5643 or 592-2431.

5 BEDROOMS
$63,900
Popular Cook-Tattersall area on cul-de-sac. 1963 3 level split featuring 5 bedrooms, 2 bathrooms, separate family room, lots of storage and workshop. Well maintained home at real honest value. $63,900. BRIAN RIPLEY 598-5643 or 592-2431.

CADBORO BAY
Attention Bargain Hunters! 3 bedrooms, 2 bathrooms, no step, 1600 sq. ft. bungalow with separate family room on 75'x125' cul-de-sac lot with private easement to beach and waterfront. Offers in the 70's please. BRIAN RIPLEY 598-5643 or 592-2431.

SOOKE BARGAIN
Two self-contained 2 bedroom suites with fireplaces on one full acre of trees only ½ mile from downtown Sooke. Only $53,000. BRIAN RIPLEY 598-5643 or 592-2431.

BROADMEAD
FOR ROMANTICS ONLY !!!! Now here's 3500 sq. ft., 3 bedroom, 3 bathroom, 5 yr. old home designed for gracious living. It should be priced at around $150,000. But here it is now at $125,000. Don't let his pass you by. Call: BRIAN RIPLEY 598-5643 or 592-2431.

JAMES BAY
BY THE PARK
620 BATTERY MUST BE SOLD
Try your offer on this well built, charming older home. Three bedrooms with room for more, Living room, den with its own fireplace. Large family kitchen, four piece bathroom and a full high basement. Situated on a nice lot with fruit trees and a vegetable garden. All services updated. Asking only $56,900. Call: PETER BARDON 592-2431.

CHARMING GINGERBREAD
PLUS LEGAL ONE-BEDROOM SUITE
Lots and lots of super character in this grand four-bedroom home. Enjoy this beautifully renovated house for its old world charm and modern efficiency. Lovely large living room and in-line dining rm. Both have fireplaces. Bright, spacious, fully modern kitchen with built-in stove and wall oven plus separated laundry area. Large enclosed back porch suitable for family room. Four bathrooms, plus a part basement with a workshop. Use the four bedrooms or three with a den. This is a great home for children. One of the bedrooms has a great sleeping loft. The totally separated suite would rent for approximately $170 per month. Asking only $71,500. The Vendor is leaving town. Call: PETER BARDON 592-2431.

P.R. B
P. R. BROWN AND SONS LTD.
"The People to See"

ELEGANCE
$120,000
Everything about this Mediterranean custom built home reflects the best of materials and decor. The living room and dining room have a post-card view of the islands. The master bedroom has a luxurious ensuite and the second bedroom has an elegant powder room off. Fully air conditioned. Music into all rooms. 1532 sq. ft. in total. Large lot. Clear title. Exclusive; for the discriminating buyer. Drive by 92 Saturna Place. Do not disturb the owner, please. Act quickly. For appointment to view please call: Mr. D. Wagner 385-3435 anytime.

HERE'S A "DANDY"
$65,000
3 bedrooms. One bathroom on main and 2-pce. ensuite. Living room with raised hearth, wood-burning fireplace. Wall-to-wall carpet. Dining area. Kitchen with eating area. Full basement. In-door garage with 220 amp outlet. Sundeck at rear. Built in 1968. Well maintained and Immaculate. Nice lot on cul-de-sac behind K-Mart. Drive by (please don't disturb owners). 3936 Oakdale Place. Exclusive. This is GOOD VALUE. For appointment to view please call: Dennis Wagner 385-3435 anytime.

SPACIOUS HOME CLOSE IN
This 5-bedriom, 2 bathroom home is located on a beautiful half acre lot in the Wicklow-Tolmie area. The home is ideally suited for a large family or in-law situation as it can be separated into two distinct living areas with cooking and bathroom facilities in each. There is approx. 2775 sq. ft. on one floor, lge sundeck, dble. carport, 2 separate basements. One part is heated electrically, the other forced air. The large yard is a mixture of trees and grass with rock out-croppings providing spacious living with minimum care. A great family home close to park, bus and shopping at an asking price of $94,500.00. See it today by calling—
K. O. MOORE
385-3435

DFH
D. F. HANLEY & ASSOCIATES LTD.
1557 McKenzie 477-7284

BRENTWOOD BAY
$60,900
Large 4-bedroom home, 1½ baths, family room. Walk to stores, schools. Must see inside. Please phone 652-2734. (No agents).
wood. Must sell — make an offer. For information. 478-1282.

OPEN HOUSE 7-9 P.M.
4560 TYNDALL at Ferndale
$73,500 — ½ ACRE LOT. Older 3-bedroom, ½-basement, split-level home. Adjoining an 18 acre wooded estate. Walking distance to Margaret Bay Beach. Rural atmosphere truly unusual to Gordon Head. Please call Rick Hawkes, Douglas Hawkes Ltd., 384-7128, Res. 477-9689.

10202 WILDFLOWER PLACE
Sidney. Open House, Saturday 1:30 to 4. $75,900. 1270 square foot 3-year-old home, plus finished basement. On quiet cul de sac. Sea view. Half block from ocean. 656-3159.

250 HOUSES FOR SALE

WALL & REDEKOP HOMEFINDERS REALTY LTD
3440 Douglas Street 386-2911

BEAUTIFUL FAMILY HOME
Near University on Cardiff Place. 4 large bedrooms, 2½ baths. L. Rm. with F.P., dining-room, large family room, convenient utility room, and double carport in a modern split level design. Private garden and patio for summer relaxation. To see this excellent home call:
JACK or BARBARA GREENWOOD
386-2911 MLS 388-6275
Pager 2656.

CAPITAL HEIGHTS
In a setting of tranquil charm, this cozy home has 3 BR; a full basement with rec room. A picket fence surrounds a shaded yard, quiet street. A fine place to raise children and its ready for you to move right in. To view call:
DON KINNEY
598-8670 or 386-2911

FANTASTIC VALUE
$49,900
3 BR, full basement home over 1050 sq. ft. on main. Lovely living room with brick fireplace, separate dining room and modern kitchen with built-in dishwasher. Large lot situated on a quiet street 1 block to bus. Vendor willing to take car trailer, etc. as part payment.
ANITA TAIT
477-8522 or 388-6275 Pager 382

$39,500—
TILLICUM AREA
2 bedroom, no basement home on corner lot near schools, shopping etc. Needs T.L.C. for sure. To view please call:
HAL BARBER
386-2911 or 479-6479

$59,500—
GLANFORD AREA
Attractive well kept home on dead end street. 2 large bedrooms, living room with fireplace, dining room, galley kitchen with sliding doors onto patio. Oil heat, D-I garage, full basment.
HAROLD BARBER
479-6479 or 386-2911

SINCE 1887
Pemberton, Holmes Ltd.
1000 Gov't. St. 384-8124

HOLDING PROPERTY
Here is your chance to buy cheaply, hold a while, and perhaps make a profit. 3 Bdrm. bungalow at 619 NELSON ST., ESQUIMALT. Situated on 60x85 R-3-T townhouse zoned lot. Let us hear your offers on asking price of $42,000. MLS 25221. Call:
384-8124 DEL WILLIAMS 385-9855

POLYMEDE PLACE
SOOKE-SASEENOS
REDUCED: $44,500
This 4-year-old rustic A frame is located on this 1.2 acred wooded lot. Features 20x12.6 living room, 18x15 kitchen includes a large dining area, 15.8x11.6 master bedroom, electric heat, ½ basement, 2 sundecks, fenced property, needs some finishing. Ideal opportunity for ambitious couple. MLS. 24584. For extra detail or viewing please call:
CLIFF ANDERSON
384-8124 or Res. 477-3994
DESMOND HOLMES
384-8124 or Res. 478-1227

WINDSOR PARK
CHARACTER HOME
$114,500
Beautifully redesigned older home features 3 or 4 bdrms., a den or bedrm. on main and 3 good size bedrms. and extra bathrm. up. 21x15 living rm features bay window, massive outset floor-to-ceiling fireplace, 20x14 family room, attractive yellow cedar beams and cabinets, main floor, separate utility 12x10. Large separate garage off lane, includes workshop or garden house. Full basement with 20x14 recreation rm. Fantastic lighted garden includes 2 or 3 patio areas. Has to be seen to appreciate. Owner will carry mortgage. MLS. For viewing or extra information, please call:
C. A. CLIFF ANDERSON
384-8124 or 477-3994

Century 21
SUBURBAN REALTY LTD.
2816 BRYN MAUR
478-8316

COLWOOD
$53,900
Well built, 4-yrs. old, 3-bdrm., home. White rock FP in LR, kitchen with eating area, sundeck off DR, screens on all windows, rec room with slate FP in full Bsmt. Priced to sell.
COLWOOD
$69,900
New 3-bedroom, executive, overlooking park and creek, open beam ceiling, bay windows, floor to ceiling rock fireplace and cedar feature wall. double glazed windows, ensuite, 1430 sq. ft. finished. Don't miss this one!

COLWOOD
$63,900
Close to beach, 3 bedrooms with den. Raised hearth fireplace, large rooms, hardwood floors. Ensuite, double doors to patio off dining room, wooden windows, rec room. 1765 sq. ft. finished. Quiet cul de sac. Priced below certified appraisal.

COLWOOD
$74,900
4 bedrooms, 2290 sq. ft. finished. Custom built, 2 yrs. old, slate FP in sunken LR, bay window, sundeck off LR, DR and master bedroom. Extra large kitchen. Built-in dishwasher. Large rec room with wet bar and FP. 100 yds. from lake access.
VICTORIA
$56,900
2 Bdrms. up, one down in full Bsmt. Immaculate interior, FP. Beautifully landscaped with rock gardens, shrubs and water wheel. Close to schools and shopping. Separate garage and workshop. Roof and plumbing one year old.
Gary or Barb Whitely, 478-7022

OPEN HOUSE
SAT.-SUN. 2-6
1503 Robinwood Dr.
Off Majestic Ave.
Geo. Walton Const. — 35 yrs. Victoria leading custom builder.
Built To Last
1½ baths, large living room. Family room with wood finish on walls and ceiling. Unique kitchen with beams. Large entrance. Good quality carpets and lino. Thermo windows.
YOU MUST INSPECT THIS ONE
592-6231 or 592-6367

SUPERB SEAVIEWS
Enhance this design for quiet outdoor patio living, close by BUTCHART GARDENS. This brand new, custom-built, 4-bedroom home has 2 bathrooms, a sunken living room featuring a unique copper free standing fireplace, large sunny kitchen with immaculate rosewood cabinets and luxirious burgandy carpeting throughout. This home is an example of exceptional design and value. At $98,500. 6867 Jedora. OPEN HOUSE Sat. and Sun. 1-4, 652-5824.

GORDON HEAD
Modern 3-bedroom home. Corner view lot (almost ¼ acre) on quiet cul-de-sac. $85,000. 477-8539.

SACRIFICE SALE!
Woodward's, older, by owner. $45,900 or offers. 477-3015.

250 HOUSES FOR SALE

Realtor
Canada Trust
2252 OAK BAY AVE.
595-5131

OPEN HOUSE SUN.
2-4:30
941 LODGE AVE.
Contemporary 3-BR home less than 1 yr. old, 1½ baths and R.I. for 3rd down. Beautiful stone F.P. with natural wood mantle. Quality wall-wall. Good size entrance hall. Electric heat and services. Laundry and R.I. FP down. Fruit trees and sundeck. Excellent value in high Quadra at $65,900. For a private viewing please telephone RON WAY 598-3852 or RALPH LEVY 595-3284.

OPEN WEEKEND
2-4 P.M.
573 O'CONNELL PL
(GLANFORD-McKENZIE)
PRICED TO SELL $57,900
A delightful 3 BR bung. close to all services, 21 ft. rec. rm. with ceiling to be finished and more full bas't area you can develop. Oil heat and H-W. Lovely lot and sundeck on the sunny side. Owners transferred, bring your offer. JOHN AND SHIRLEY LAURENSON 388-6553.

OPEN HOMES
THIS WEEKEND
SUN. 2-5 P.M.
TOP OF BARKSDALE HILL
Follow the signs to a most delightful 3-bedroom home, just completed — with fabulous valley views — Specially built for the growing family.

1671 BARKSDALE
Enman built split level home — large dining — extra large family room. Must be seen — 2 fireplaces, quality throughout — in an area of prestigous homes.

1604 BROUSSON PLACE
Built by Burgess — exquisite 3-level split — 2½ baths — LR., DR. 3 Beds — 2 fireplaces. Have a look through and make your offer. For prior viewing call RALPH LEVY or ANNE BOHER — We have other homes in various stages of construction — Call for details 595-5131.

The graciousness of yesterday and the conveniences of today in Oak Bay.

OPEN HOUSE
1423 HAMPSHIRE
SUNDAY 2-5
TUES. 7-9
Architect designed house, large entry and not with natural wood stairway and beamed ceiling — entertainment sized rooms — and 4 large bedrooms, master ensuite up — study and library — modern kitchen — $99,000. In attendance ANNE BOHER 598-6848.

GORGE AREA
$54,900
2-bedroom character home in quiet area — New wall to wall — separate DR. Absolute mint condition. $54,900. Call RALPH LEVY 595-3284 or ANNE BOHER 598-1665. Vendor will look at all offers.

LESS THAN
$50,000
Lots of room to garden on this third of an acre lot. Solid 2-bedroom, full basement home, Washer-Dryer. $49,900. MLS.
RUTH or BEN BENNETT
595-5131 592-6257

PICK YOUR PRICE
(Lucky Seven opportunities to relocate in Popular Oak Bay.
1—$118,000 charming family home in the Uplands. Loaded with character and well-situated on a large lot. Some redecorating required, but tremendous potential.
2—$88,700 fully developed modern tudor home, 2 levels of great family living. Transfer forces sale.
3—$86,000, 3-BR and den, 1½ baths, close to shops, schools, parks and bus. Nice secluded garden. Great family home.
4—$85,900 Brand new quality home. 1356 sq. ft. finished and roughed-in for everything down. Unique bath.
5—$83,000 Brand new, same builder, same quality. A little less floor space and different design. Handy location.
6—$62,000. Price is down from $66,900. Your signal to move into this well-located family charmer. 3 BR, new furnace and 200 amp wiring. Redecorated. Owner may carry, try your down payment.
7—$57,000. Looking for a fixer? 3-BR., 2 stories, full basement. Outside looks great, quiet street, Inside? You be the judge. Call me.
Canada Trust is at work in your neighbourhood too. Call me for details of our services.

RON WAY
598-3852
or 595-5131

ROCKLAND TUDOR
$109,500
High pitched roof, leaded glass windows, centre hall plan, all very attractive on a small easy care lot in Victoria's prestige area. Ideal for the busy professional family man. Three bedrooms — den or office, space for formal and-or informal entertaining. See it today.
ARBUTUS
Owners want a much larger character home so they are offering their modern 3-bedroom house at a small loss. The basement is professionally finished and contains a very fine rec room and a fourth bedroom. The garden is in, the house is immaculate. Your chance for a good buy in a most attractive area.

Smith, Dobson Estates Ltd.
THE HARBOUR TOWERS
384-1424

Ridley Bros.
Development Co. Ltd.
3108 METCHOSIN ROAD
Member Victoria H.U.D.A.C.

Cozy, clean 12-year-old 3-bdrm. no step home on a beautiful treed fenced lot 63x180. Carport plus lots of storage. Close to shops and schools. $46,500. Clear title. 95% N.H.A. mortgage available at 10%.

LANGFORD LAKE
478-1721

BE PROUD
BE PRACTICAL
Be the proud owner of this large completely updated character home offering 3 bedrooms, L-R, D-R, large kitchen plus full basement. Located on a 57x122' lot in the Gorge. Very close to bus, shopping and schools. At the practical price of just $46,900.
Call Fast
LEE WROBEL
388-6275, Pager 654
BRITISH AMERICAN REALTY,
385-1431

$1,950 DOWN. ESQUIMALT. COSY 2-bedroom bungalow. Full basement. $39,000. Owner. 592-0738.

250 HOUSES FOR SALE

FOR SALE
Royal Trust
477-0191
384-8001

3391 VETERAN ST.
SUNDAY 2:00-5:00 p.m.
$61,500
Camosun — University Boys school — 3 bedroom, full basement home on a secluded lot. The buy of the year on this excellent listing.
VIVIAN M. ROBERTS
477-0191 477-0281

7224 KIMPATA WAY
(off Verdier)
SAT. & SUN. 2-4 p.m.
SEA VIEW
BRENTWOOD BAY
Boating and fishing, 1 block away
4 bedrooms
3 bathrooms — 1 R.I.
Family Room
Games Room
2 Fireplaces
Yard completely landscaped
Only $74,900
JIM DONNELLY
477-0191 652-2228

SUN. 1:30-4 p.m.
1230 ROCKLAND
A quality home with character. OWNER TRANSFERRED EAST AND MUST SELL AT ONCE. Almost 1500 sq. ft. on main floor including foyer entrance to formal LR, separate DR, cozy den, 4 pc. bath and 2 large bedrooms. Lower level includes large family room, third bedroom, 3 pce. bathroom and lots of storage. Hot water heating and oak floors throughout. Secluded and well stocked garden with fish pond and greenhouse Call anytime to view with DEREK WICK 384-8001 anytime or 595-2062.

MINNIE MOUSES HOUSE!
$41,900
Rose covered white siding cutie — the perfect love nest for the very young or for your golden years. Living room-dining room in-line with glass screened fireplace. 1 bedroom, large bright kitchen, combination pantry and utility room, OOM furnace and a pretty lot with fruit trees and flowers.
JACK & JACKIE WALDRON
477-0191 477-9636

NORTHRIDGE BARGAIN
BEST BUY IN THE AREA
ASKING $62,500
3 bedroom stucco and siding, full basement home. Sunny sundeck overlooking fully fenced (quality fencing) backyard, with treed area at rear. Immaculate condition and definitely today's most for your $.
JACK & JACKIE WALDRON
477-0191 477-9636

NEW PRICE
$51.900
MUST SELL
Oakland area — beautiful high lot. Older character home has new roof, quality aluminum siding, separate workshop, garage and NEW greenhouse. House has 1 bedroom on main, 2 attic bedrooms. Full basement with L-shaped rec room, oil hot water heat. Make an offer — it could be yours.
JACK & JACKIE WALDRON
477-0191 477-9636

7178 BRENTWOOD DRIVE
(opposite Brentwood Inn)
A lovely 2-bedroom home with an excellent view of the bay from the sundeck. Charming living room and dining room, both with wall to wall carpet. Full basement, ideal for development. Asking $69,000. Too good to miss. Be sure to see it.
477-0191 KEITH LECKIE 598-1667
477-0191 JIM DONNELLY 652-2228

OAK BAY BORDER
Charming older home on quiet res. School. Beamed ceilings living and School. Beamed ceiling living and dining room. 3 bedrooms main — 2 down plus rec room. Rear access for trailer. $67,900. MLS.
RON and PATRICIA SEDGER
477-0191 479-3673

2746 ROSEBERRY AVE.
Brand new quality construction. 3 bedrooms — SPACIOUS BATHROOMS — master en suite — sunken living room, dining room — family room off kitchen. Lovely private patio area. Call me to view for further information. MLS.
RON or PATRICIA SEDGER
477-0191 479-3673

GORDON HEAD
A choice of beautiful brand new homes ranging in price from $72,500 to $85,000 — charming and different — a must see for the serious buyers.
RON and PATRICIA SEDGER
477-0191 479-3673

A LITTLE GOLD MINE
Fast food outlet located on busy highway adjacent to beautiful recreational lake — business only. Good access and egress. Asking price $40,000.
RON or PATRICIA SEDGER
477-0191 479-3673

LOVELY ¼ ACRE
IMMACULATE HOME
A lovely, lovely 3-bedroom Glanford home; bright and immaculate from basement to attic, inside and out, set on a beautifully landscaped property, fenced, hedged and complete with patio, greenhouse and toolshed. An absolute pleasure to show! $62,900. Hurry!
STEVE or SHARON MOONEY
477-0191 477-4197

VACANT
MUST SELL
SAVE!!!
2 years new! Treed lot, Gordon Head 4 bedrooms, 3 baths, large deck. Huge rec room, 2 fireplaces, double glaze windows, plus, plus, plus! 2380 sq. ft. finished! Appraised at $96,000. Down, down, down to $85,900. Don't miss out!
STEVE or SHARON MOONEY
477-0191 477-4197

WHAT DO YOU NEED — STARTERS OR RETIRED
I have three and four bedroom homes from Camosun to Colwood. Two and three condo's. The price range is from $61,000 down to $38,000. Call me now and discuss your needs.
VIVIAN M. ROBERTS
477-0191 477-0281

UNIVERSITY
TOWNHOME
MAIN FLR. FAMILY RM.
$54.900
Lovely, spacious, 3 bedroom, 2 bathroom townhome near UVic. Comfortable living room, separate dining, handy utility room, lovely kitchen with dishwasher and featuring a cozy family room with fireplace. Fenced yard and patio, carport and lots of storage. Smaller development with low monthly assessment.
STEVE or SHARON MOONEY
477-0191 477-4197

GRACIOUS CHARACTER HOME AND PROPERTY
If you want old English — including beamed ceilings, panelling, stained glass gleaming hardwood floors, plus huge rock garden and tree filled property — you must view this unique Victoria home. Asking $129,000. MLS 24490.
BERNEIDA TAYLOR
477-0191 382-9485
477-0191 DALE YOUNG 112-743-5119

NEAT, NICE AND NEAR TO NADEN
Ideal for armed forces personnel, this neat 2 bedroom, full basement home has bow-windowed living room with fireplace, separate dining area; 3rd bedroom or small family room down. Vendor transferred, so try your offer on asking price of $53,900. MLS 23806.
477-0191
477-0191 DALE YOUNG 112-743-5119

COUNTRY ATMOSPHERE BUT NOT TOO REMOTE
In-city luxury is yours in this year-old Tudor charmer, with 1600 sq. ft. (5 bedrooms, 2 full bathrooms) upstairs, located on a 1.61 acre parcel on delightful Old West Saanich Rd. Reduced to $127,900. MLS 22650.
477-0191 DALE YOUNG 112-743-5119

250 HOUSES FOR SALE

FOR SALE
Royal Trust
477-0191
384-8001

OVER 1400 SQ. FT.
$56,500
This modern 3 bedroom home is located close to University School and walking distance to Sears in a most desirable area. Some of the many features include 2 baths, built-in kitchen and dishwasher, separate dining room, large living room and master bedroom plus a good sized rec room in the full basement. Tough to beat this one for dollar value! Call
RAY TILLYER-JUDY JOHNSON
477-0191 477-1650

IN-GROUND SWIMMING POOL
$54,500
Hard to believe, isn't it? 3 good sized bedrooms, modern kitchen, beautiful quality broadloom in the living room, hall and master bedroom, plus your own filtered swim-mink pool, ready for a cool dip after a hard day's work. Located only 5 minutes from downtown, this home is incredibly well priced. Call now
RAY TILLYER-JUDY JOHNSON
477-0191 477-1650

OAK BAY
2171 ALLENBY ST.
Exciting new listing of a lovely home is a most desirable area of Oak Bay. The home is immaculate and has a large Thermopane window in the living room, a spacious separate dining room and a real dream kitchen with oodles of cupboards. There is a den and a sundeck overlooking the lawn bowling of the adjacent Carnarvon Park. There are three bedrooms on the main floor and a large one in the basement with an adjoining 3 pc. bath. There is a full high ceiling basement with laundry room, cold room and roughed-in rec room. Do call me for an appointment to view this lovely home.
BERNEIDA TAYLOR
477-0191 382-9485

1230 ROCKLAND
Vendor transferred East and must sell this well constructed home and all antique and old furniture. Oak floors throughout, 1495 sq. ft. main floor, foyer entrance to formal LR and sep DR, den and 2 large bedrms with ample lighted closets. Hot water heating system. Lower level has fir floors in knotty pine family room with FP. Large bedrm and 3-pce. bath, cupboards for storage and cold room. Secluded garden with fish pond and greenhouse.
NORTH OAK BAY
California style rancher in park-like setting. Custom 20-year-old, well-maintained and updated home, 1668 sq. ft. plus double attached garage and workshop. Extra off-street parking. Perfect retirement for anyone wanting something special asking $99,500.
OAK BAY
Leaded windows and beamed ceilin and room for large family in this character home on treed property, 4 or 5 BRS, 2 fireplaces, large dining room are some of the features. MLS. 1216 ST. PATRICK. Asking $79,900.
GORDON HEAD
4 bedrms., 1 full and two ½ baths, 2 decks, family room, entertainment sized LR and DR, large rec room space. Excellent decor throughout. MLS 23598. Do call to see this 2-year-old home. Asking $76,900.
For further info on the above 4 homes please call HAZEL CAMPBELL 384-8001 or Res. 592-0632.

CORDOVA BAY AREA
I really believe this is underpriced. 1300 sq. ft. on the main, 2380 total. Two fireplaces, triple plumbing, large landscaped lot, 33 ft. in the ground swimming pool. Has been reduced $14,000 for an immediate sale. Full price $74,900.
DAR GARSIDE 384-8001

CORDOVA BAY BEAUTY
Reduced to $70,900 — Vacant — anxious for a new owner. Attractive 5 yr. old, 3 bdrm home with excellent develoment in full-basement. Quiet cul-de-sac off Maxine in an area of new homes. Extra parking at rear. MLS 26066
MERYLE or CHES HAYS 384-8001 or 658-5663.

SACRIFICIAL OFFERING ESQUIMALT LAGOON
Lovely 4-yr. old home on quiet cul-de-sac. 3 BRs, master ensuite, large kitchen with built-in dishwasher, bright wall to wall throughout, 2nd fireplace in rec room and 4th bedroom down. This won't last long at ONLY $54,900. MLS.
CONNIE REYNOLDS
384-8001 or 477-8914

UPLANDS!
SWIMMING POOL!
The best of both worlds! A fantastic location plus a superbly maintained well decorated 3-bedroom plus den home on one of the most desirable streets in this prestige area. Spacious rec room with fireplace and 3-pce. bath down. Large workshop. Fenced yard. Concrete heated and filtered pool. A rare find at $105,000. Call pool. A rar find at $105,000. Call now: JEANNIE DEWHURST
384-8001 or 477-6040

SIDNEY — NEW
3 bedrooms, 1400 sq. ft. and 1700 sq. ft. beautifully decorated homes. A MUST SEE! ERNIE DYER 592-2952 or BERT COLES 592-3311 or 384-8001 anytime.

GORGE AREA $42,900
Ideal retirement home, no steps, charming fireplace in living room, spacious kitchen, 2 good sized bedrooms and 3 pce. bath, large attic room up ready for development. Level lot, close to shops and bus.

SIMPSONS-SEARS AREA
$42,900
Spacious 3-bedroom home, no steps, fireplace in living room, sunny kitchen, lots of storage, nice 4-pce. bath, level lot, separate garage, owner transferred, so must be sold.
PETER TER VEER 384-8001 or 479-1588.

1 ACRE
3 BEDROOMS PLUS
Large, attractive, family size kitchen and dining room, old brick fireplace in spacious living room. New workshop for storage and mechanics, garden equipment, etc. Beautiful arabel and, also ideal for horse lovers. Asking only $98,500. To view please call ERNIE DYER 384-8001 or 592-2952.

OWN YOUR OWN HOME FOR $36,000
Yes you can own your own single family home now for just $36,000, on large lot close to shopping centre and transportation. Call me now.
MARK MACKENZIE
384-8001 or 595-4596

NEW LISTING WITHIN 9 MILE CIRCLE
See this super home of 5 bedrooms, 3 bathrooms, (2 complete with vanity and tubs), Immaculate kitchen with built in nook, seats 7. Avacado stove, frig. and dishwasher included in price. Family rm featuring floor-to-ceiling white brick wall with fireplace. Recreation room with wet bar. 10x20 greenhouse for the green thumb gardener. Extra bonus of a separate wired garage that could be used as a workshop. Drive-in carport. Asking $79,900. To view call MARGARET JOHNSTON 384-8001 or 477-1763.

POND AND ACREAGE UNIQUE SAANICH PROPERTY
3.91 acres on a quiet location complete with large pond. Truly charming home featuring a separate adult area. Huge living room and lovely spacious kitchen. Bright dining area. 4 Bedrooms, 2 bathrooms, family room. Terrific property with peasant views. Offered to you at $225,000. MLS 25320.
TIM HOSKIN 384-8001 or 595-6250

SOUTH OAK BAY
4 BEDROOMS
Quiet shady street. Tastefully redecorated. Floor-to-ceiling rock fireplace in living room, separate dining rooom, bright kitchen with eating area and balcony. 1½ bathrooms, spacious rec. room in high basement. A pleasure to see and a pleasure to own.
TIM HOSKIN 384-8001 or 595-6250

250 HOUSES FOR SALE

FOR SALE
Royal Trust
477-0191
384-8001

JEANNIE DEWHURST SAYS:
HAVE A NICE WEEKEND CALL NOW FOR INFO ON THESE EXCITING HOMES."
—GORDON HEAD! Usually nice 2 year old home. Large lot, 3 baths, shake roof. Double garage. 4 bedrooms, $83,000.
—TEN MILE PT. ¾ acre 3 bedrooms up, den, rec room. $99,000.
—ARBUTUS-UNIVERSITY AREA great for the design conscious, 4 bedrooms, den, rec room. Asking $139,000.
—NEW! Retirement deluxe 2 bedroom, den, family room, filled with surprise features. $129,000.
—SUPER CONTEMPORARY with European influence, 3 bedrooms, sheer artistry in cedar. $159,000.
—IMPRESSIVE TUDOR 4 bedroom rec. room, family room. Virtually carefree lot $140,000.
—NO STEP RANCHER. Frank Hobbs area, 3 bedroom, den, part basement $99,500.
—CEDARGLEN AREA New 3 bedroom beauty Courtyard entry. $99,500.
Call now for viewing.
JEANNIE DEWHURST 384-8001 or 477-6040.

TRY WALLACE DRIVE
Top notch 3 bedroom, one-year-old family home on nicely landscaped large lot in fine rural setting. Not too far from town and excellent salmon fishing. Let me show it to you — you'll like it, at the reduced price of $69,900.
JIM WALTERS 384-8001 or Res. 656-3253.

SIMPSONS-SEARS AREA
$42,900
Reduced $2,000 — Vendor moving, no step 3 bedroom bungalow, excellent value, fireplace in living room, spacious kitchen, excellent condition. Separate garage. To view call PETER TER VEER 384-8001 or Res. 479-1588.

WOODHALL
$73,500 (MLS)
—1504 sq. ft. on main
—3 bedrooms
—4 pce. and 3 pce. baths
—Free standing FP
—w-w over hardwood
—Built in bar-b-q
—Finished rec room
—Double garage
RAY SMITH
384-8001 or 479-7777

TRIEST
NOW $69,900 (MLS)
—3 bedrooms
—ensuite
—Dishwasher
—Finished rec room
—2 fireplaces
RAY SMITH
384-8001 or Res. 479-7777

SIMPSONS-SEARS
$57,300 (MLS)
—3 bedrooms (main)
—2 rooms finished in bsmt.
—sep. dining room
—Sundeck
—may take lot in trade
RAY SMITH
384-8001 or 479-7777

SIDNEY
MODERN 3 BDRM
LOW (N.T.L.C.) PRICE
$48,500
RAY SMITH
384-8001; 479-7777

SECLUSION
INCOME POTENTIAL
—6.1 ACRES (Treed)
—Exceptionally unique 3-bedroom home
—800 sq. ft. "store" on highway
—6 miles past Glen Lake
—Value at $114,000 (MLS)
RAY SMITH
384-8001 or 479-7777

2 ACRES
CENTRAL SAANICH
—Terrific setting
—2 or 3 bedrooms
—Excellent garden
—Greenhouse
—Storage shed
—Priced to sell at $87,500 (MLS)
RAY SMITH
384-8001 or 479-7777

3 BEDROOMS + + +
2 BEDROOM SUITE
VENDOR IN GERMANY
ANXIOUS TO SELL
MLS — $57,300
RAY SMITH
384-8001 or 479-7777

COUNTRY LIVING
North Saanich, fantastic country home. Executive split level — Living room with corner fireplace, dining room with sliding doors, 3 bedrooms, 1½ baths, rec room in basement, ½ acre treed property. $75,900. JESSIE McGRATH 384-8001 or 479-3982

the Permanent
For Sale

3647 SHELBOURNE

PRICE REDUCED
1417 Vining. 3 BRs, Modern bath up. Lush red carpet, beamed ceilings in LR & DR, 2-pce. bath, old style kitchen. Was $49,900, Now $45,900.

BEAUTIFUL RENOVATION
2642 Forbes. Owner-Contractor has done all those things you would have wished done if you had the opportunity. All our sales people have approved his abilities, you probably will too!! The interiors are lovely. 3BRs, office or den, rec. rm., family rm. MLS $65,000. Call JOHN RUSSELL 592-3248 or office 477-0141 for both above.

OAK BAY CHARMER VENDOR TRANSFERED
Old world atmosphere in modern day surrounding. Large entrance hall, beamed LR with FP, formal DR, comfortable den with FP. Upstairs to 3-BR, 4-pce. VANITY BATH. High cement bsmt. includes hobby room. New M.L.S. asking $79,500. Please call F. COLOMBIN 477-0141 pager 442 or res. 479-0229.

OPEN HOUSE
827 ELLERY ST.
MON., TUES., and WED.
Strata Duplex. Neat well planned 2BR home, loads of closets, LR with FP. Full high bsmt., extra room down. Extra driveway. Close to bus on Craigflower and Dominion. Easy financing. Price $39,000. Please call MARGE SHORE 479-8977 or 388-6349 or office 477-0141.

CANADA PERMANENT TRUST COMPANY

OWNER SAYS SELL
REDUCED $10,000
NOW $89,900
SEA-VIEWS
SECLUSION
Executive type 3 bdr home located high on hill. Over 1350 sq. ft. on main floor. Two rooms finished in basement. Drive by 943 Greig Ave. and phone
Howard Mitchell 479-4818
Island Homes Ltd. 386-7545

250 HOUSES FOR SALE

SWINERTON'S
REALTY WORLD®

OPEN HOUSE
2821 Admirals Rd.
Sun. 2-5:30 P.M.
JUST LISTED AND SOON TO SELL. Extra well-built and kept 5 rooms with full basement. Extensively and tastefully modernized. Large easy-care lot close to the beautiful Gorge promenade. Only $57,900. MLS. KEN WALTERS, 385-2481 (24 Hrs.)

OAK BAY
MARINA, GOLF COURSE, WINDSOR PARK. SPACIOUS SUNNY LEGAL DUPLEX. Each apartment has through hall, large Living Rm., and Dining Rm. with fireplace, plus sunroom, electric Kitchen, 2 large bedrooms, 4-Pce. bath Up, 4-Pce. and 2-Pce. ensuite on main floor. High Full cement basement. EXCELLENT CONSTRUCTION. Hot Water Oil Heat. New roof. COULD BE CONVERTED TO 5-6 BEDROOM FAMILY HOME. For Appointment to view this EXCLUSIVE listing with MISS COURTNALL 385-2481, 598-3964.

COLWOOD
Family Home
5 Bedrooms
Immaculate condition — very tastefully decorated — efficient floor plan — 11 rooms and 2 bathrooms — space and privacy for each member of the family! Beautifully landscaped garden lot — fruit trees, greenhouse — sundeck, double carport. Ideal for a large family with school kids — all school levels within easy walking distance! MLS 25085.
ED JUPP, 385-2481, 592-1019.

OAK BAY
English Cottage
Large Lot
The location is prime — the secluded lot 90'x120' with lane at back. The home is a 3-bedroom, no-bsmt. residence offering leaded glass windows, sep. Dining Rm. with oak floors, up-dated kitchen and large bright attic. Now vacant and ready for quick occupancy. $82,500. SID CUSTANCE, 598-7781, 385-2481.

Swinerton's Realty World

THINK NEW

Engineered Homes

In 3 Fine Locations

Northridge Terrace
New homes On Top Of The World. Priced from $68,900. Follow The Orange Signs Off Vanalman Avenue.

Campus Views
In Gordon Head
Follow The Orange Signs Off Shelbourne At Blair To 23 New Homes On Osgoode Place Off Laval. Priced From $67,500.

Cedar Shores
In Central Saanich
30 New Homes By The Shores Of Saanichton Bay At James Island Road. And Lochside Drive. From $69,500.
COME AND VISIT US. WE ARE OPEN 2-9 p.m. WEEKDAYS AND 1-5 p.m. WEEKENDS. ASK US ABOUT E.H.O.P.

E.H.O.P.
Engineered Homes' Ownership Plan Designed To Assist You In Qualifying For Your Mortgage. To View At Your Convenience Please Call

Engineered Homes
385-6211 19 Cadillac Ave.

Green Acres

HENDERSON REALTY LTD.
385-9741 (anytime)

(a) YOUR CHOICE
of two bright attractive three bedroom bungalows Marigold area. View of Olympics in excellent setting enjoying Southerly aspect.

(b) QUIET COUNTRY
Immaculate repeat immaculate three bedroom Cathedral Entrance home, many added features. Enjoy the countryside in the quiet and security of a most attractive cul-de-sac. $64,500. MLS.
June Carver Tel. 595-8664

(c) LOG CABIN
fanttastic home with unique log structure on two lots enjoying beautiful treed setting with Southerly aspect in the best of Metchosin.
You must see this! $69,500 MLS
June Carver Tel. 595-8664.

("When only the best will do!)
TELEPHONE:
V.C. ("Woody") Woodward
386-3451

Island Homes Ltd.
2504 DOUGLAS
386-7545

NEW DUPLEX
$45,000 A SIDE
LANGFORD
A.H.O.P.
3-Bedroom strata title, 1125 sq. ft. Spacious living room with fireplace. Wall-to-wall throughout. Down payment as low as $2250. Payments on 1st mortgage as low as $261.00 per month. Located on quiet street near Langford Lake.
Howard Mitchell
479-4818 or 386-7545

THE ZIEGLERS OPEN HOMES
1:30-4:30
1912 MONTEITH— Sun
Oak Bay 2 bdrm retirement. Sep. dining rm, full bsmt. $63,000. M.L. 24296.

4997 PROSPECT LK. — SUN
.66 ac. lakefront lodge. 10 rms, 2 full bath. Oak, parquet and plank floors, 4 zone hot water heat. Privacy.

4022 HESSINGTON — SUN
Gordon Head better than new 4 level split. 3 bdrm, 1½ bath, den, fam rm. Superb landscaping. $74,000 ML. 25321.

THE ZIEGLERS
ERIC, LORRAINE, MICHAEL
592-1768, 384-8075 Pager 503 or 310
Canada Trust

BY BUILDER
3990 GORDON HEAD RD.
SACRIFICE
$61,900
OFFERS
479-8049 598-1975

250 HOUSES FOR SALE

FERNWOOD-HAULTAIN AREA, private, older 3-bedroom home full basement, large lot, 2540 Garden Street, best offer over $45,000. Inquiries 382-5567, 382-7730.

GLEN LAKE, 947 AVRILL RD. House for sale by owner. Owner transferred. Offers invited on $67,500. 478-9406.

253 COUNTRY HOMES AND PROPERTIES

SINCE 1887
Pemberton, Holmes Ltd.
1000 Gov't. St. 384-8124

METCHOSIN
A—Magnificent 6 acre WATERFRONT ESTATE. 1650 sq. ft. home with panormaic views. 1000 sq. ft. greenhouse. 1500 sq. ft big ceiling barn or workshop. Many extra sheds. Enclosed heated swimming pool. All the above nearly new. Built by a master craftsman; giving complete seclusion and privacy on six acres of fended and cross fenced grassland with private driveway. For the well to do person looking to live economically and looking toward the economic future, this is the perfect place, 15 miles from city centre. Viewing by appointment only please. 4455 PARRY CROSS RD., $235,000. Terms if necessary, MLS
B—3500 sq. ft. home, high in the woods with oustsanding views. Built in a Ushape, the wings shielding the very private swimming pool; this is a large home nearing completion. The high ceilinged living room has see through fireplace to dining room, the upper 3 bedrooms only a few steps from the pool. Billiard room, library can be completed to your taste. On 2½ acres, this is a tremendous buy at $120,000. 624 LIBRA RD. Completely secluded.
C—A brand new cedar finished home, with many, many extras. 3 bedrooms, extra large dining and living rooms, Rec. room, Inside garages, beautiful quality carpets, 2-4 piece bathrooms. On 2 acres on quiet BROKVIEW, this is great value at $91,400.

HIGHLANDS
D—Great rancher, 2100 sq. ft. finished on one floor, PLUS indoor Double Garage, PLUS big sundeck, PLUS magnificent water and mountain views. PLUS 4 box stall stable, PLUS lakefront, PLUS 12½ acres. MLS. $120,000 (New Price).

DESMOND HOLMES
384-8124 or 478-1227
PEMBERTON, HOLMES LTD.
1000 Government St.

SOOKE REALTY LTD.
6653 Sooke Road
642-5426

½ Acre
Harbour Views
3-4 Bedrm. log style home. Expansive L.R. with floor to ceiling F.P. with beautiful views of harbour and Olympic Mountains. Grounds are well landscaped with plenty of shrubs, fruit trees and rose garden. Close to village centre on quiet side road. TRY your offer on $62,900.

Brand new, country living
3 bedrm. home situated on ⅓ ac. lot in Sooke River Rd. area. Nice sized living room (12½x17') with F.P. and wall to wall carpets. The home has aluminum siding for easy maintenance, plus shake roof. Offered at $56,500. MLS 24354.

1.6 Acres
2 bedrm. older type home. Try offer on $39,000.

OR

3 bedrm. home near village centre. Good sized lot with separate garage and 20'x20' shed. Ideal starter or retirement. New MLS $44,500.

BOB GEORGE
642-5670

Green Acres

4½ PER CENT
EXCLUSIVE RESIDENTIAL
HENDERSON REALTY LTD.
385-9741 (anytime)

APPEALING CORDOVA BAY WATERFRONT
Enter the front door to look through to the blue waters of Cordovo Bay. Tastefully decorated 1600 sq. ft. home consisting of 3 bedrooms, 2 bathrooms, modern easy kitchen, in-line living dining room highlighted by floor to ceiling rock fireplace on main. 36' sundeck. 4th bedroom or office loft. Down is a rec. room, workshop, sauna and 3-piece bath. Sliding glass doors from rec room to lawns and beach. Hurry this won't last! Asking $129.000.
BILL McCARTER 592-3970
BILL HEMMINGSEN 592-4479

EXCITING!!
This large deluxe custom-built home is situated on 1.6 acres within the 4-mile circle. Some of the many features include heated indoor pool and swirl pool, and large open-span workshop. This two year home has 4-6 bedrooms, pastoral views, 5 carports, extra parking, built-in intercom and stereo throughout, built-in barbeque, heatilator fireplace, and thermopane windows. The land is all fenced, good for horses, large garden and many fruit trees. The owner will accept a smaller home in trade. Only $195,000. New MLS. Call 598-5144.
GERRY MARTIN
T. L. MANN ASSOCIATES LTD.

Western HOMES Ltd.
1037 CLOVERDALE AVE. 386-3494

$56,900
SOOKE
Nearly 1,200 sq. ft .on main and 850 sq. ft. down — fully finished. 4 bdrms, 3 baths. 2 f.p.'s, 40 ft. sundeck, all this plus beautiful views.
BILL WILSON
386-3494 (24 hrs.)

QUIET COUNTRY LIVING
Grow your own garden and raise your own animals on this secluded 2¼-acre farmette. Several fruit trees, out-buildings for your animals and chickens. Hobby house and a pleasant cosy comfortable two-bedroom bungalow with potential. Living room has Franklin fireplace you'd enjoy in the wet seasons. Immediate possession. Must be sold. Asking $72,900. MLS 25991.
Syl Shumka
388-6424, 595-1337 Res.

BAYSHORE REALTY LTD.
1006 FORT ST.

FLORENCE LAKE
Lot 88' on water with wharf. Asking $32,500. Graham Ireland, res. 595-8845 CITY BROKERAGE LTD. 386-3547.

COWICHAN LAKE
2.4 acres, 238 feet, very private. Property extends to low water mark. $85,000. 745-6660 or Box 83, Youbou, B.C. V0R 3E0.

SIDNEY REALTY LTD.
Real Estate — Insurance
Serving the Saanich Peninsula
656-3928

40 ACRES, COWICHAN RIVER, 5-bedroom house, $8000 per acre. 479-7747.

253 COUNTRY HOMES AND PROPERTIES

Juan de Fuca Realty Ltd

PRETTY AND PRACTICAL
1237 sq. ft. cedar rancher designed for the young family. 3 bedrooms, family hobby room with 2 pcs washroom off kitchen. Treed lot on quiet cul de sac, close to elementary and pre-school. $49,500.

ONCE IN A LIFETIME
Comes the opportunity to own a property like this. 6.76 grassy acres bordered by a gently flowing river and a delightful 3-bedroom home in a picture book setting of lawns and flowers. Great pasture for horses or cattle and the ultimate in peace and privacy with over 400 ft. of riverfront. Too good to miss at $120,000. MLS.

5 LUSH ACRES
Fenced and usable with a creek bordering one side. Excellent barn with 20-ton hay storage, loafing shed, implement storage and a modern 3-bedroom home with full basement. An excellent buy for the would-be hobby farmer. $115,000.

EVEN A SAUNA
In this 3-bedroom, 2-yearold home. Extra quality througout here, huge sundeck for enjoying the summer sun. Full basement with pool table sized recreation room, music room and bathroom with shower and sauna. Double carport, easy care landscaped lot with views across the Olympics. $64.900. MLS.

For Sooke Properties
Call The Sooke Specialists
Rona Higgs 642-3835
Pat Therrien 642-5138
Ray Nestman 642-5859
Juan de Fuca Realty 642-5244

SOOKE PROPERTIES
DEFINITELY MODERN
2600 SQ. FT.
If you want somethig different then look no further. 4-level cedar home with ultra modern kitchen, large livingroom, conversation pit, 3 bedrooms, den, laundry and double attached garage. A must see and a real pleasure to show. Asking $83,000. Call BILL KOZAK.
1 ACRE
4 BEDROOMS
2,200 sq. ft. of living area in this older updated home located in Saseenos, 1 blk. from the Sooke Basin. 1 acre of landscaped grounds with lots of fruit trees and shrubs. Realistically priced at $79,900. Call BILL KOZAK.
WALK TO SOOKE
3 BEDROOMS
4-yr.-old full basement home on 100x115 ft. lot, all landscaped and fenced. Plenty of room for expansion in basement. Has 70 rose bushes and 20 fruit trees. Inspect this immaculate home and make your offer on the asking price of $62,500. Call BILL KOZAK.
STARTER OR RETIREMENT
2-bedroom bungalow, nicely update on 75x150 ft. lot. Fenced for animals and has fruit trees, carport and workshop. Asking $41,500.
For more information or to view the above properties contact BILL KOZAK at 388-6275 pager 2880 or CASTLE PROPERTIES LTD. 386-6164 anytime.

CHARACTER
Beach Home
Custom designed, buit and landscaped by the owners. This 4-year-old home with its Character touches is truly a home to be proud of. The larger inviting wood and beamed livingroom with its wall-to-wall rock fireplace overlooks the delightful garden and usurpassed ocean views. What a perfect family home with ½-acre grounds and its own entrance onto sandy Weirs Beach. Upstairs 3 bedrooms and a delightful den with beams, fireplace and the 3rd sundeck overlooking the ocean. Don't miss this one. Call:
LORRAINE HETT
478-2430 386-2911
Homefinders, Wall & Redekop

BLENKINSOP VALLEY
Approximately 13 acres of partially cleared partially rocky land bordered by Blenkinsop Rd. on the west and Mt. Douglas park on the east. Zoned A1 and presently being operated as a chicken farm, but this offering does not include the business. Older house and several outbuildings included. Many agricultural possibilities exist while enjoying a secluded residence with outstanding valley views, all within the 4½ mile circle. M.L. Asking price $165,000.00. For details call:
STAN JAMES
595-2121 OFF. RES. 592-3740
NATIONAL TRUST LTD.

A. E. LePAGE
WESTERN LTD. REALTOR
1391 HILLSIDE
386-6331

COUNTRY LIVING
Quality cedar home on 2.02 acres. Over 1400 sq. ft. on main floor living plus full basement. 4 bedrms, 3 baths, 2 FP, dble carport, separate horse barn. MLS. $89,900. DON BECKNER 386-6331 or 386-0588.

DON'T MISS ME!!
Home plus cottage on 4.85 acres. Partly cleared, ideal for a horse. Well kept, spacious 2-bedroom stucco bungalow with full basement. Carpeted living room is 22'x14', big bright kitchen with appliances. Separate 20x24 self contained guest cottage with adjoining 20x12 workshop and large sundeck. Lots of trees for privacy. Good supply of water. Quietly located near Sooke Village. Asking $77,500. (MLS). Trades considered. Leo Van Dyk 386-3585. Res. 479-6264.
VICTORIA REALTY

HEARD ABOUT
AHOP? Gold, then come and see Frances Gardens and we'll show you a 3 BR full bsmt home on its own lot plus an interest in 2 acres of parkland. Full price $45,000. Take Sooke Rd. to Church then Throup any day from 1:00-8:00 or call
478-8561 BILL LEWIS 478-5918
478-5561 Norma Saunders 478-9182
BLOCK BROS. REALTY LTD.

GOLDEN OPPORTUNITY
Rural living plus extra revenue, 2½ acres of pasture land fenced and rross fenced with pond, 1500 sq. ft., 2 baths ,ranch style bungalow, 2 car garage, 512 sq. ft. near new barn — 28 fruit and nut trees. Extra modern 2 bdrm home rented to provide extra income. F.P. $149,900.
386-3231 Russ McDowell 382-7930
BLOCK BROS. REALTY LTD.

ALMOST WATERFRONT
Shawnigan Lake. Two-bedroom cottage on 45x250 ft. lot. Quiet in the extreme. Own well. Franklin fireplace. Start now to really enjoy summer living. Asking $41,500 only. BEN GREIG 598-3105 or 386-6164. Castle Properties Ltd.

FARM
Parksville. 18 acres, fabulous cedar home, barn, green house, orchards, pasture, privacy and mountain view, open house Sun. Asking $120,000. Private, 752-9880 or 752-9153.

METCHOSIN—REDUCED!!
Live in your own 4-acre park in a uniquely attractive 2600 sq. ft. home plus triple garage on view property. Reduced $15,000 to $110,000. Full details, phone owner 478-2356.

NEW LOG RANCHER, ON ACRE, 3 bedrooms, shake roof, quality wall to wall, rock fireplace, open 11-4 weekend. Offers to $59,500. For private sale, 477-1550.

8854 PENDER PARK DRIVE IN Dean Park Estates. New home with Panoramic Sea Views. $124,900. 652-1678, 652-4155.

BEAUTIFULLY TREED READY for building 7.32 acres. 5805 Old West Saanich Road, $80,000. 479-4566.

GORDON HULME LTD.
SIDNEY SAANICH PENINSULA
656 1154 244 Beacon Ave.

BEAUTIFUL GORGE WATERFRONT lot off Treebank Rd. 477-4674.

256 WATERFRONT PROPERTIES

OAK BAY WATERFRONT
160 feet of the finest. Sailboat races at your front door. The three-bedroom, full basement executive home is 1950 sq.ft. on the main floor and offers spacious rooms. Wife pleaser kitchen has kitchen aid dishwasher, Jennair unit, corningware surface savers and a sunny deck reached from sliding doors. Sweeping lawn and delightful garden round out the picture. Top value now and waterfront has always represented an excellent investment. MLS. $169,000.

TEN MILE POINT
A spacious newer home with over 100 feet of sandy beach on Cadboro Bay. Living room has double height ceiling and music room off, dining room 19x16, 4 bedrooms, 2½ baths, den, recreation room and much, much more. Sundecks and two levels designed for indoor-outdoor entertainment. A must for those buyers who seek the complete waterfront residence. MLS. $195,000.
OFFICE 382-9191
GREY LAITE 656-5267
SID HASLAM 477-1994
CANADA PERMANENT TRUST COMPANY

SEASIDE
A CHARMING AND BEAUTIFULLY BUILT MODERN HOME ON AN ABSOLUTELY PRIME HALF-ACRE OF WELL GROOMED MINIMUM CARE SEAFRONT. SANDY BEACH, PANORAMIC VIEWS. OUTSKIRTS OF TOWN ON SAANICH PENINSULA. UNDISPUTED VALUE AT $145,000. MLS. CALL: JOHN BELL, 477-2562; GILES PERODEAU, 656-4525.
PEMBERTON, HOLMES LTD.
1000 Government St. 384-8124

PATRICIA BAY
EXECUTIVE PARKLIKE HOME
Magnificent sea, mountain and garden views, prime waterfront, beautiful sandy beach, boat mooring, concrete sea wall, kitchen with dishwasher, garburator, 2 bedrooms with panel den, 2 baths, large living room with custom drapes and fireplace, double carport with utility and storage rooms, roof shingled with heavy hand-split cedar shakes, lower level has full basement, workshop and in-law suite. This quality built home is well planned, well maintained and nicely landscaped with fruit trees, shrubs, rose garden and flowers. Gorgeous sunrise and sunset, choice quiet area with many other fine features. Near golf courses, ferries and town of Sidney. Priced at $180,000. Call owner at 656-1910 for appointment.

WATERFRONT
1.5 ACRES
$195,000
A totally secluded contemporary 3500 sq. ft. WATERFRONT residence in Gordon Head. A well treed acre and a half estate approached by a wining tree lined driveway, with magnificent views and 125' of true waterfront. 4 bedrooms upstairs, master full ensuite. Large drawing room, formal dining room, spacious kitchen with breakfast room. Private view balconies. Roof top sundeck. Roughed-in billiard room. Feature fireplaces. 3 bathrooms. This magnificent estate offered at just $195,000 and is the opportunity of a lifetime.
RESIDENCE OFFICT
598-1420 Ted Walford 477-1841
BLOCK BROS. REALTY LTD.

OAK BAY
DUPLEX
$159,000
Character converted home with magnificent seaview from both spacious floors of over 1,800 sq. ft. each. 3 fireplaces in one suite and 2 fireplaces in other suite. Approximately 100' of waterfront. For further information and appointment to view this exclusive listing call:
Murray Blannin
388-6424 598-2200 Res.

BAYSHORE REALTY LTD.
1006 FORT ST.

EAST SOOKE WATERFRONT
Located at 9 Tideview this delightful 5½ year old custom home is nestled on ½ acre of choice waterfront. This 2 bedroom home has a full basement, and enclosed garage plus there is an older cottage on the property that could be fixed up for guests or a workshop. Situated on a no through road it is truly peaceful living at its best. It enjoyment to you is your own 150 ft. beach, your boat and fishing at your door, then don't wait, call:
478-2430 386-2911 to view
Price $87,900 MLS
LORRAINE HETT
Homefinders, Wall & Redekop

SPECTACULAR
SEAFRONT
GORDON HEAD
¾ ACRE
SWIMMING POOL
Plus exciting recently built custom ranch style residence worthy of your inspection. 5 bedrooms, family room, rec. room, 3 fireplaces. $199,000.
JEANNIE DEWHURST
384-8001 or 477-6040
ROYAL TRUST

5 BEDROOMS
Large family home in rural area on approx. 150' of beautiful usable waterfront. Great place to raise your family, entertain or meditate. 2 fireplaces, den, sewing rm, playroom, sep. dining rm and very large kitchen. 2 full baths, 2 half baths. Boathouse, garage and lots of parking. Offers invited on $124,000. MLS.
388-4271 Shirley Wilde 478-2459
388-4271 Ruth Lukaitis 477-5306
J. H. WHITTOME CO. LTD.

CROFTON
80' of waterfront in a peaceful setting amidst dogwoods and large arbutus. 3 bedrooms, 2 baths, fireplace, 1 acre plus. Full price $87,000.
Phone David Godkin 245-2401 or 246-3231
J. W. WHITTOME CO. LTD.
BOX 120, CHEMAINUS, B.C.C
V0R 1K0
PHONE 246 3231

½ ACRE WATERFRONT
Seclusion and privacy are here in this setting of Arbutus trees with peace and quiet. 2 BR home with sundeck and full bsmnt. Electric heat, thermo windows, and a heatilator fireplace for those cool evenings. Beautiful view. Many other features. $125,000.
656-5584 Ben Richardson 656-6958
656-5584 Sherry Kayra 479-7293
BLOCK BROS. REALTY LTD.

DELUXE GORDON HEAD WATERFRONT!
Exceptionally pleasant ½ acre oceanfront combining privacy and seclusion with a charming 2 bedroom plus den no step residence. A rare and beautiful find at $132,000.
JEANNIE DEWHURST
384-8001 or Res. 477-6040

SAANICH PENINSULA
Delightful, 2-storey, modern country-style home with 2 bedrooms, 1½ baths. LR, separate Dr. and gourmet kitchen on 1 acre lot with 150' ocean frontage, 2 miles from Swartz Bay ferry terminal. $139,500. Call owner 656-1404.

SHAWNIGAN LAKE
2 Adjacent waterfront lots on the East Side. Have a year-round cottage and a fantastic housefloat. Could be 2 separate properties. Here is a chance to get good waterfront at a reasonable price. Price for the package $84,900.
743-5311 J. Ettema 743-2607
743-5311 M. Malbon 743-5145
SHAWNIGAN REALTY LTD.

HOLIDAY RETREAT
A lovely secluded cottage, overlooking the water, a perfect holiday hideaway. You must see this beautiful property, so call JAY HINTON, 652-1364 or 592-2431. Lansdowne Properties.

FACING JAMES ISLAND
.3 acre, 2 bedroom home. Sundeck utility room, separate garage and workshop. Good beach access, fruit trees and flower garden. Asking $75,000. Call owner, 656-2868 to view.

256 WATERFRONT PROPERTIES

WEEKEND DRIVE-BY
2613 SAVORY RD.
$68,900
Why have a house in the city and a cottage at the lake? You can have both, all in one, a beautiful 3-bedroom (or more), full basement home on a lake, just minutes from downtown. It's a well-known fact that Florence Lake is one of the warmest swimming lakes in the area. With 75 ft. of lakefront you can picture yourself sitting on your large sundeck overlooking this picturesque lake. The 3 year old home has everything you could ask for and unlimited potential for development of the partially finished basement. Peace and solitude (no motorboats) and located at the end of a "no thru" road. All the "extras" are there! Lots of parking, Wall to wall carpeting! 3 sliding glass doors! Floor to ceoling fireplace and much, much more all for only $68,900. A super buy! Phone now, I'm easy to talk to. (MLS 26041)

JOHN E. THOMSON
479-1687 (24 hrs.)
Northern Pacific Realty Ltd.

malahat realty ltd.
P.O. Box 40
Mill Bay, B.C.
743-5525

WATERFRONT RESIDENCES
A new listing and one of the nicest you will find! Mill Bay, 3.75 Ac. Commanding SEA VIEW! 3 Bdrm, 3 Yr. old, full Bsmt. Garage, Paved drive, well fenced, fruit trees, well landscaped with lg. Patios ... We could talk about for hours ... but give us a call and we'll view it by Appt. AND such a REALISTIC ASKING PRICE OF $138,500.

Again, A New Listing ... Shawnigan Lk.
All delightful all yr. round warm, kozy, HOME. 2 Bdrms (one is the equivelent to a Studio, with such Lg windows for a gorgious Lake view and separate entrance) House has been recently renovated and excellent repair in general. Yard is rock terraced, with patios, easy to keep. Yard light, Paved Drive, Double Garage. An EXCELLENT BUY at $75,000. (Why? Because unfortunately the Vendors have moved with their employment!)
For Appts. to view these Fine Listings, Please Contact: Pat Dougan 743-5525, Lisa Madigan 746-6990 and Tom Burdge 743-9398.

FARMER
INVESTMENTS & REALTY LTD.
825 BAY STREET 382-2134

OPEN HOUSE
560 Lands End Road
(Deep Cove)
Sunday 2 to 5 p.m.
PRIVATE COVE—SANDY BEACH
THE BEST OF TWO WORLDS
Modern home in a peaceful country setting, plus a beautiful waterfront location. Breathtaking seaviews — magnificent sunsets. On nearly an acre of superb waterfront with an open sunny location, yet complete private from the road. Close proximity to ferries, marinas, airport, 2 golf courses and only 4 miles to the new Oceanographic Institute. THE GOOD LIFE AWAITS YOU for $124,500 (MLS)
GERRIE HUTTON
382-2134 or 386-3927

Green Acres

4½ PER CENT
EXCLUSIVE RESIDENTIAL
HENDERSON REALTY LTD.
385-9741 (Anytime)

RECREATIONAL INCOME PROPERTY
10 acres parkland fabulous views riding paths, pastures, 5-stall stable, tack room. Two storey 7-room home. Cozy cottage featuring large stone fireplace. 2nd cottage, private sundeck, stone fireplace. Man-made pond underway. A truly unique property. Asking $135,000.
Bill McCarter 592-3970

LOVELY LOTS
at
MAPLE BAY
Between Victoria and Nanaimo. Retirement paradise, marina nearby. Treed ½ to 2 acre view lots, Mun. water, paved raods. F.P. $22,000 and up Also 2 adjoining waterfront lots left, 1.85 and 2.10 acres, 350 feet waterfrontage each, $77,000 and $85,000. Terms available.
NORTH PACIFIC LAND LTD.
Call Vancouver, 687-2696; or Duncan 746-7983.

5.63 ACRES
COWICHAN RIVERFRONT
$34,500
Located just east of the town of Cowichan, this beautiful treed acreage offers some of the finest fishing on Vancouver Island, plus secluded location for your vacation or full time residence, Road and Hydro to be provided.
Contact J. P. Dueck at 386-7521 or 656-6060.
BOORMAN INVESTMENT CO. LTD.
1111 GOVERNMENT ST.

Boating — Fishing
You shouldn't miss getting to see this lovely property of 4 bedrooms on two acres overlooking Sooke Basin. Prime waterfront, orchard and a house most ladies would love to own. Call now! 479-1667 anytime or 477-0982.

I. G. LIDSTONE
J. H. Whittome & Co. Ltd.
Royal Oak Branch

SECLUDED WATERFRONT LOT
$69,500
Beautifully treed property in Curteis Point area — about .9 acres. Ideal for those desiring seclusion and marine activities. For more information phone:
DON CLARK OFF. 595-2121
595-2121 OFF. MIKE RUSSELL
NATIONAL TRUST CO. LTD.

MUST SELL, RECREATIONAL trailer lot at Shawnigan Lake, renewable 20-year lease. 386-0565.

258 CONDOMINIUMS and TOWNHOUSES

SWINERTON'S
REALTY WORLD®

Outstanding Water Views
From every room of this top floor suite. Plus spacious Living Room and Dining "L". 2 good sized bedrooms. Sunny sheltered balcony. Priced to sell at only $46,900 .JIM MURDOCH 592-4530, 385-2481.
Swinerton's Realty World.

258 CONDOMINIUMS and TOWNHOUSES

SWINERTON'S
REALTY WORLD®

"ATTENTION DOCTORS, NURSES"
OPEN HOUSE DAILY
MON-FRI 12:30-2
935 FAIRFIELD RD.
"THE EXCLUSIVE YORKSHIRE"
Lovely 2 bedrm. condo featuring over 1400 sq. ft. including 2 balconies. Located just ½ block from Vic Gen Hsp. No Pets or children. Underground radio controlled parking. Full price $51,000 (ML 25502)
DICK JAMES,
385-2481, 592-2139

203, 1146 VIEW
OPEN DAILY
2-4 P.M.
$42,500
This 2 BR corner unit is in excellent condition. It features a bright kitchen with 3 appliancees. Vendor is transferred and will consider a rent to purchase arrangement. MLS.
HELEN JONES
477-6771, 385-2481

FAIRFIELD
1145 HILDA
OPEN DAILY
2-4 P.M.
See this deluxe 2 bedroom, main floor unit. Ensuite master bedroom, good financing available on asking price of $43,500. 385-2481.

Beach Drive
Economy Suite
Try $29,000
Try your offer on this bright, immaculate suite on the lower level of a fine 10-suite CO-OPERATIVE block, comprises 19.6x13 LR, 7x12 dining rm, elec. kitchen, 4-pce. bath, 13x10 BR. Completely redecorated and ready for immediate occupancy — appliances and drapes included.
385-2481 ED JUPP Res. 592-1019

OAK BAY
2 BEDS
$29,500
A Co-Op suite offering 19.6x14.5 LR plus dining area, kitchen with fridge and stove, and 3-pce. bath. Try your offer.
385-2481 SID CUSTANCE 598-7781

BEACH DRIVE
CO-OP SUITE
Delightfully bright, fully carpeted suite and shares in a fine 10-suite block near beach and park. Comprises 21x12 LR, 11x8 dining rm., spacious bedroom, 4-pce. bath, deluxe kitchen with 3 appliances. Reasonable monthly assessment — an ideal arrangement for retired folks just like YOU! MLS 25879. PRICE $39,500.
385-2481 ED JUPP Res. 592-1019
Swinerton's Realty World

KNOWLES REALTY LTD.

THREE
chances left to be part of
"THE HILLSHIRE"
1525 Hillside Ave.
$33,500-$36,000
—Convenient location
—Pocket pleasing prices
—1 Bedroom and Den
—TWO, 2 bedroom, new condominium homes
Open daily from 1:00-4:00
Or call: 384-8101 for appointment to view.

DIAMOND DEVELOPMENTS LTD.

LAST CHANCE
Yes this is your last chance to buy one of the large suites in
WEMBLEY MANOR
1665 Oak Bay Ave.
—Only one left
—$43,000
—Nice views
—2 bedrooms — 1½ bath.
Open for any reasonable trade or offer. View by appointment only.

FABULOUS VIEW
SUNNY BRIGHT
EXPOSURE
Second floor in a concrete and steel bldg. Sauna, indoor 50'; swimming pool, games room, guest rooms, party room, workshop, good parking, ensuite laundry, spacious 2 bedroom (master 4 pce ensuite), spotlessly clean and tastefully decorated. Approx. 1400 sq. ft. of gracious living in this quiet friendly atmosphere. Worth looking into. Call "THE McGREGORS" 384-8001 (Res.) 477-3675 Royal Trust.

FOR SALE BY OWNER, NICE and bright, ground level, 1,150 sq. ft., 2-bedroom condominium, with large balcony and sliding glass doors across. Excellent quality fridge, stove and in-suite washer and dryer included, also lots storage space. Building is quiet and features sauna, swirlpool, workshop, rec. room etc. Lots of parking. Close to 2 major shopping centres, bus stop right out front. All this and more for asking price of $47,000. Call 477-9344.

LUXURY and VIEWS
In this 2-bedroom strata home located 1½ blocks from beach and shopping. Watch ships sail past or dock at Odgen Pt. Enjoy looking at the snow capped mountains. Use your fireplace on those cool evenings. Covered parking, ensuite storage. 1½ baths, 5 top quality appliances and garburator. All this and more for $59,900.
D. R. NELSON
386-3231 478-1847
BLOCK BROS. REALTY LTD.

TRADE
Retired, garden too much? Why not trade your home for a cosy one bedroom condominium in the Mary Stuart on McClure St. Close to town, good walking area, low maintenance fee. Excellent buy for $29,900. Please phone 477-4043.

ACROSS THE STREET FROM UVIC
And the best price in the area, for a 1-bedroom unit. It's deluxe and only 2 years old. $29,900.
386-3231 D. B. Taylor 477-9179
BLOCK BROS. REALTY LTD.

RETIRED BOATERS' DREAM . . .
Spacious 1 bedroom apartment overlooking small marina in Sidney, $34,900. 656-6024.

HUGE INDOOR POOL, BILLIARD room, recreation room. 2-bedrooms, fridge, range, dishwasher, garburator. Bickerton Court. Concrete building. $56,500. 385-2755.

ESQUIMALT CONDOMINIUM, $1,000 down and assume 1st mortgage of approx. $25,600. 382-6905 after 3 p.m.

BY OWNER, NEW 3 BEDROOMS, 2 baths in Langford. Will consider car in trade for down payment. Call Deb, 478-6905 after 5 p.m.

258 CONDOMINIUMS and TOWNHOUSES

LUXURIOUS
LIVING
AT
PARKVIEW
PLACE

928 Southgate St.
ACROSS FROM
Beacon Hill Park

"From the kitchen window to the wood burning fireplace, Parkview Place offers an extra high standard of quality and design for the more discriminating home buyer."

Open for viewing
1:30 A.M. TO 4:30 P.M.
OR CALL
386-6762
LANDMARK PROPERTIES LTD.

SPENCER CASTLE

2930 Cook Street

If you are considering condominiums consider the best.

—Virtually noise and fire proof
—Spacious suites
—Magnificent views and gardens
—50 ft. covered pool, saunas, workshop
—Clubhouse and guest bedrooms
—Covered parking

Open to view Monday to Friday 1-5 P.M. 384-4013 or weekends by appointment 386-3816 or call Charles Morris anytime — 384-4224.
DANZO & FRANCO HOLDINGS LTD.

DIAMOND DEVELOPMENTS LTD.

PAINTED WITH SUNSHINE

are these quality built condominium homes

WOODSTONE PL.
1039 LINDEN
and
1170 ROCKLAND
(Corner of Linden)

with large sundecks. Some fireplaces, one and two-bedroom units, sea and city views, 1½ bath, prestigious locations.

OPEN DAILY 1-9
SAT., SUN. 12 to 5

For further information please contact:
JIM WEST
388-5201 or 595-4094 (Res.)

GOOD SELECTION
LEFT IN NEW
20-SUITE BUILDING
JOFFRE MANOR
1121 ESQUIMALT ROAD
1-BDRM., $31,200 to $33,200.
2-BDRM., $36,900 to $39,800.
3 BEDROOM, $45,900.
Excellent atmosphere with congenial owners and residential manager. Close to shopping and municipal facilities
WE TRADE AND ASSIST WITH FINANCING
open daily 1:30 to 6:30
or call: CLARE BROCK at 388-9662 or 598-3321
JACK MEARS
OAK BAY REALTY LTD.

GOLDSTREAM
FOR SALE
TOWNHOUSE
Prettiest interior
LOWEST TAXES
Little upkeep
3 bedrooms.
call: SHIRLEY PHILPS
386-2911

RUDYARD KIPLING

501 - 1420 BEACH DRIVE
Magnificent sea and Mountain views
2 bedrooms, 2 bathrooms
Approximately 1400 Sq. Ft.
To view, call 598-2151

DESPERATE VENDER LEAVING COUNTRY

2 year old, 2 bd. Condominium, with ensuite, close in, sauna, laundry, swirlbath, recreation room etc. Got to go. Now only $36,500. Terms flexible. For details call Gerry Finnigan 383-4739. Castle Properties Ltd. 386-6164.

WANT TO TRADE

A 2- or 3-bedroom house that owners will accept lovely 1-bedroom condominium in trade as down payment. Owners have $10,900 equity on full asking price of $29,900. If you would consider either, all or part of this equity as a down payment on your home please call me and we will discuss the matter further. B. Lawless 598-8323, Town & Country Realty, 382-7276.

CONDOMINIUMS GALORE

I have a number of choice condominiums in Beacon Hill Park area with views of the city and ocean in the 30 to 35 range. Also, a beautiful 3 BR, full basement townhouse below, $45,000.
385-7721 Cliff Salmond 477-3626
GARDNER REALTY LTD.

BY OWNER
Reduced $27,500 1-bedroom large living room, dining area, excellent location Beacon Hill area, mortgage $13,600, monthly payments $200 includes mortgage payments, maintenance, taxes, heating. Phone 385-7432.

WHY PAY RENT?
Two-bedroom condominium, wall-to-wall carpet, living and dining room, drapes fridge, stove, washer and dryer included. $24,000. 477-1244, evenings 477-4953.

OWNER WILL CARRY MORTGAGE
$46,950. 3 large bedrooms, 1½ bathrooms townhouse. Basement, appliances, pool, rec. centre. Near schools, bus. 386-2666.

PRIVATE. ACROSS FROM JUBILEE hospital. 3 bedrooms, 1½ baths. Best offer over $46,500. 595-8025 or 382-7730.

258 CONDOMINIUMS and TOWNHOUSES

VIEW
CONDOMINIUMS
The Best Value
In Victoria

FOUR ACRES of hilltop land offering fantastic views. Situated in Gordon Head, OAKDALE ESTATE, is just steps away from the library, shopping centres, bus and recreation facilities. Spacious 2-bedroom suites with large balconies. All the extras you expect in a quality home. Priced from $49,900.

Come and Have a View
You'll be Happy You Did

OPEN MON.-FRI. 1:30 to 8 P.M.
SAT.-SUN. 1:00 to 5 P.M.

Oakdale Estate
3960 Cedar Hill Road
At McKenzie 386-6762
Landmark Properties Ltd.

GREAT WATERVIEW CONDO VALUE
$38,500

Location by Beacon Hill Park on Dallas Road with spectacular views of the Pacific. This 1-bdrm home includes fridge, stove, dishwasher, hot-water heating and in small block of 11 units only. Corner suite. Don't waste time!
CALL ME!!
SPENCER LEE
477-3593 595-5171
Canada Trust

A. E. LePAGE
WESTERN LTD. · REALTOR
1391 HILLSIDE

HIGH VIEW
12th floor view of Victoria. 1 bedroom with balcony. Concrete building including sauna, swirlpool, swimming pool, workshop. MLS. $33,500. DON BECKNER 386-6331 or 386-0588.

3 BEDROOMS
Fridge, stove, drapes, and carpet included. 3 blocks away from beach. Children and pets welcome. DENNIS FERRILL 386-6331 or 477-2083.

VIEW CONDOMINIUM
1 bedroom condo., in South Sidney. Private balcony. Adult building. $36,500. ML 24218. BILL MOSHER 652-2868 or JOHN MACDONALD 384-9160, or 388-6275, Pgr. 2635.

RIM ROBERTS INVESTMENTS & MANAGEMENT LTD.
702-1175 DOUGLAS 388-6691

614 FERNHILL PL.
ESQUIMALT
4 units all 2-bedroom offering up to 1,449 sq. ft. Priced from $41,500 to $44,900. Quiet, pleasant garden outlook. The best value in town. See them today.
JOE MANTON 382-5211

MUST SELL

3-bedroom townhouse, full basement, in Passmore Place, washer, dryer, stove and fridge included in asking price of $49,000. By owner, 479-9467.

BEST BUY

In a spacious 2-bedroom condominium suite must be this one in THE LADY ALEXANDRA
By the sea at 137 BUSHBY ST. DRASTICALLY reduced in price due to mortgage foreclosure this brand new unit gives you almost 1200 sq. ft. of living area, choice of colours in luxury carpeting and five top grade appliances all for only $41,900. MLS. Other amenities include sauna room, rooftop terrace and a hobby room. Good bus service at door. SEE IT TODAY and let's make a deal! Just call:
A. J. GREENE 385-0795
M. E. STAPELLS 384-8075
Pager 506
PEMBERTON, HOLMES LTD.
1000 Government St. 384-8124

WORRIED

About the high cost of oil? About caring for a large lot? About the security of your house while you are away this winter? Forget your worries. They will disappear when you move into
404-1035 McClure
A 1-Bedrm. condominium in fabulous Fairfield. This attractively decorated suite is well priced at $32,900. It is on the top floor facing south with a view of the Olympics. I told you not to worry about the price of oil as the monthly maintenance of $35 includes HEAT. MLS 25366. To view
384-8124 DEL WILLIAMS 385-9855
384-8124 DES HOLMES 478-1227
PEMBERTON, HOLMES LTD.
1000 Government Street.

OAK BAY
2100 GRANITE

PRICE ONLY $39,500 (MLS). MUST BE SOLD. Bright 2-bedroom corner suite, views from all rooms. On floor locker, hot water heat, covered parking. For further information and viewing call ART BEDFORD 595-2090 or 592-2407.

OAK BAY AVENUE

$31,500. SUNNY, one-bedroom suite. Owner leaving B.C. says sell quickly please. Reasonable offers requested on this quiet condominium. MLS. LYNETTE DE-LAHUNT 592-9224 or 592-2407.
WHYTE AND GOWER
OAK BAY PROPERTIES LTD.
2227 Oak Bay Ave.

NEVER A BETTER TIME
TO BUY THAN NOW

From $405 Down with B.C. Government Grant WHY RENT?
From $239 P.I.T. 8% AHOP
1-Bedroom from $28,100
2 Bedroom from $34,700
2 Bedroom and Den from $35,600
Includes Fridge, Range, Drapes, and legal Costs. Only 21 Units and all the advantages of living in a small condominium.
PRINCESS MAQUINNA APARTMENTS, 830 ESQUIMALT ROAD
OPEN Weekdays 2-5 p.m. and 7-9 p.m.
Saturdays 1-5, Sundays 2-4
BYRON PRICE & ASSOCIATES LTD.
385-2458

$21,900

One-bedroom condominium in excellent condition. Close to shopping, town, buses etc. On 3rd floor with elevator and controlled entrance. MLS 23758.
388-4434 EVAN WILLIAMS 479-8049
388-4434 LEO PIGERT 598-1975
WESTMONT REALTY (1977) LTD.
920 Hillside 388-4434

ONE BEDROOM CONDO, TOP floor, overlooking Olympics and sea, at Government and Dallas $31,000. 385-3166.

258 CONDOMINIUMS and TOWNHOUSES

Pay Yourself THE RENT

5% DOWN POSSIBLE

SPACIOUS 2 BEDRMS.

These deluxe 2-bedroom units should be viewed by every potential condominium buyer. Sensibly priced from
$40,095—1-bedroom
$44,550 - $46,500—2-bedroom
Drapes, appliances, 2 full bathrooms, deluxe carpets and cabinets over 1,000 sq. ft. in 2-bedroom units.

OPEN HOUSE
Daily 12-8 p.m.
SOLD!
The sold sign is on 10 of these units already.

HURRY!
or you might miss the unit of your choice.

EXTRAS
Sauna, swirlpool, freezer room, games room, locker storage, bicycle storage workshop, laundry on every floor, etc.

For more information call:
477-0176 385-0135
TOD-HACKETT CONSTRUCTION
"Our Business is Building ... Everyday!"

WHITTOME'S
1111 BLANSHARD 388-4271

ONE BEDROOM
DALLAS ROAD

A large one-bedroom suite with terrific ocean view. Living room, dining room and kitchen in line with folding mahogany doors separating kitchen corner suite, covered parking. Asking $39,900.
388-4271 TED RADWAY 477-6176
J. H. WHITTOME CO., LTD.

Westport
MAKES YOUR PAYMENT

Victoria's Best Condominium Buy now offers to make your first 6 monthly mortgage payments if you buy during the Month of June, plus just for viewing Westport you receive a chance on a weekend trip for two to Las Vegas!
All suites 2-bedrm., 1½ baths
Prices from $39,900-$49,900

Open House Daily
Except Monday 1-4 p.m.
BILL NESBITT 388-5679
E. Y. Const. 658-5811

Old Esquimalt Rd., Right on Lampson, Right on Wordley.

BLUE SKY ACRES VACANT

Vendor has left this 3-bedroom unit vacant. Main floor accommodation is living room, dining area, kitchen with utility hook-ups and 2-pce. bath. Upstairs are the bedrooms and a 4-pce. bath. Located 5 blocks north of Beacon Ave. here in Sidney.
MLS. $39,900
John Bruce Bus. 656-3928
Res. 656-6151 or 656-2023
SIDNEY REALITY LTD.

RUDYARD KIPLING

Oak Bay — Superb. Ocean views. Corner suite. 2 bedrms.. 2 baths, concrete and steel bldg, $93,000. 382-6783 after 5 or 384-8075, Pager 506.

TOP CORNER BARGAIN

2 bedrms., 1½ baths, secluded, balcony — S.W. exposure, quiet. Near bus. 10 min. to town, $36,000. 382-6783 after 5 or 384 8075, Pager 506.

A SUPER VALUE
Located on Fairfield Road between Cook St. and Vancouver St. Complete with 2 bedrooms, 1½ baths, fireplace, dining room and kitchen. Has never been lived in, owner paid $54,800 for this home a year ago. Is now so anxious to sell that he has decided to sell at a loss of $5,000. The selling price is $49,900. Call:
LARRY LINEHAM
592-2121 OFF. RES. 595-0134
NATIONAL TRUST LTD.

Price Reduced
MUST SELL
DEAN HOUSE
1875 LANSDOWNE RD.
One of the most desirable locations in Victoria. Top floor. Large entrance hall. One bedroom plus den. 1½ bathrooms. Glassed-in balcony. All appliances and drapes included plus many extras. $49,900. or appointment to view 384-6425 days, 592-0869 evenings.

CONDO DELUXE
This Royal Woods special is located on the ground floor, a quiet back unit of 2 bedrooms, 2 bathrooms and all the extras to make it a real country club atmosphere — let me show you the pool, swirlpool, sauna, showers, exercise room, 2 lounges, billiard room, tennis court, etc. Asking $46,900.
MARGARET JOHNSTON 384-8001 or Res. 477-1763.
Royal Trust

SACRIFICE!
ROCKLAND AREA!

Large one-bedroom condominium on a quiet street within easy walking distance to downtown and Beacon Hill Park. This is a corner suite with a southern exposure and features new carpeting and new lino in the kitchen and bathroom. Must sell to complete ppurchase of house. Offers on $34,700. 388-7956.

DREAM FOR TWO
New corner 2-bedroom suite in Fairfield with 4 appliances. Suite elegible for $1000 grant.
ONLY $37,900 — TERMS
BOWDEN REALTY — 383-5524

258 CONDOMINIUMS and TOWNHOUSES

JACK MEARS
OAK BAY REALTY LTD.
Member
Relocation Services Canada
2194 OAK BAY 598-3321

SOMETHING DIFFERENT
AT 924 COOK STREET
AND ALL UNDER $45,000
A quality building built by a craftsman, who used some imagination in floor plans. These strata homes are different.
Only four suites per floor
—All corner suites
—All daylight kitchens
—All two bedroom, bath and half
OPEN MON. THRU. SAT.
1:30 to 4:30
SUNDAYS AND EVENINGS
BY APPOINTMENT
598-3321 B. E. JEFFERY 477-4250

A SWEETHEART OF A TOWNHOUSE
On quiet street near Hillside and Quadra. Lovely grounds, private rear yard with a green thumb raised garden area. 2 large bedrooms, plus the most unique den you'll see with skylite. Living room with electric heatilator fireplace. Dining room off modern kitchen with gourmet appliances. Washer and dryer included. As neat and clean as a new pin. Pets welcome. MLS $47,900. JACK PETRIE at 598-3321.

Western HOMES Ltd.
1037 Cloverdale Ave. 386-3494

ORCHARD HOUSE
$2,000 DOWN
$250 P.I. PER MO.
FULL PRICE
$29,900
One bedroom, 2nd floor, near outdoor swimming pool, sauna, whirlpool, L.R., dining area, 4-pce. bath, walking distance to town, Beacon Hill Park.
BILL WILSON
386-3494 (24 hrs.)

RACQUET CLUB
TOWNHOUSE
$47,900
1300 sq. ft. on two levels, 3 bdrms., 2 baths, L.R. with F.P. and glass sliding door to private backyard, galley kitchen, dining area plus sep. laundry room. Vacant.
BILL WILSON
386-3494 (24 hrs.)

SEABOARD PROPERTIES LTD.

FAIRCLIFF MANOR

Two bedroom suite available in one of Victoria's most tranquil buildings. Yes, and with a proven resale record. Only minutes to walk along Dallas Road or to shops or to town. This building is well maintained by its own elected council and caretaker. This unit is of generous proportions and is in immaculate condition. Views of city, Government House and grounds from living room and bedrooms. Fridge, stove, dishwasher, and garburator included.
PRICED AT (MLS) $45,900
652-1141 DAVE DAND 658-8490
SEABOARD PROPERTIES LTD.

Laurel Point
HARBOUR FRONT
Luxury
Condominiums
$60,000-$160,000

Spacious apartments with 1, 2 and 3 bedrooms and balconies. Some with den, fireplace, large patios, barbecues. Also, 7 luxury tri-level townhouses of 3000 square feet.
Laurel Point facilities include its own library, clubrooms, workshop, swimming pool, saunas, underground parking.
5 minute lovely walk to the Parliament Buildings and Empress Hotel. And, of course, your very own park in front — right on the water.
225 Belleville (3 blocks west of Parliament Buildings). On-site sales office: 386-7752. Or call Cedric Steele Realty Ltd. 388-6258.

SPENCER CASTLE
All the amenities of this first class location, plus spectacular views to the South East. Immediate possession, and a 9 per cent mortgage if you wish. Priced below comparable suites in the same building at $69,750.
BOB ELLIS
Northern Pacific
Realty Ltd.
598-7262 479-1687

PATIO HOMES
Seven California styled patio homes nearing completion. An alternative to Townhousing. quality comparable to $100,000 custom homes.
Features include:
—3 bedrooms
—1½ bathrooms
—family rooms
—fireplaces
—3 private garden patios
—attached carports
Display unit can be viewed Saturday, and Sunday. Drive to Jolly Place, 1 block south of McKenzie and Glanford intersection.
$58,900 to $59,500
Phone 592-0662

ROYAL WOODS
$35,500
Priced to sell as owners are moving. This delightful immaculate 1 bedroom unit is truly deluxe. 3 sets of patio doors lead to the 32-ft. deck for your summer enjoyment. Ready for you to move in as fridge, stove, dishwasher and drapes included. Truly one of Victoria's finest condos with superb recreational facilities that include pool, sauna, tennis, billiards, workshop and library and yet one of the lowest assessments at $32.24 monthly. Don't buy until you compare! Call:
LORRAINE HETT
386-2911 478-2430
Homefinders, Wall and Redekop

SEE THE SEA
AND THE SITE
Spacious 1-bedroom "Dallas Rd. Area" Condo offers the best of Victoria. An ocean view and a "superb location" just an easy stroll from downtown. Plus all the extras you'd expect in a fine building: Sauna, swirlpool and in-suite washer, dryer, dishwasher and garburator. See it for yourself. MLS. Call:
BRIAN SHARP
477-7291 (Bus.) 477-4753 (Res.)

---

3 Bedrm. TOWNHOUSE
$49,900
13-3987 Gordon Hd. Rd. Opp. Racquet Club. L-shape living and dining rm with fireplace. 1½ baths, full basement, fenced yard, patio, access to swimming pool and sauna. 2 parking areas. To view call STAN SAGE 384-8001 or Res. 384-4347 Royal Trust.

258 CONDOMINIUMS and TOWNHOUSES

the Permanent For Sale
1175 DOUGLAS ST.
382-9191

ROCKLAND TOWNHOUSES
OPEN SUN. 1:30-4
949 PEMBERTON ROAD
Executive family units — spacious, 3 bedrooms, 2½ baths, fireplace, 7 deluxe appliances, 2-car parking and many more special features. Priced well below cost from $88,000. Must be sold — open to all offers. Shown by appointment anytime with Herb McDannold, 595-1177 or 382-9191.

NEW STRATA DUPLEX
EXCEPTIONAL VALUE
Originally intended as a 4-plex with 1100 sq. ft. up and 1100 down on each side. Zoning however requires that it be sold and used as a duplex with 6 bedrooms, two living rooms, 2 baths, etc. on each side. Jut minutes from town, $55,900 each side or $110,000 for both.
OFFICE 382-9191
PAUL HYATT 656-3150
PAT DOERKSEN 478-3432

Beach Drive
LUXURY
Condominium
Enjoy the gracious life of condominium living in this elegant prestigeous location. Immaculate corner suite expertly designed southerly exposure. 2 BRs, den or 3rd BR, 1,635 sq. ft. of living area. Parking underground, electronically controlled door. $125,000. To discover the amenities of this fine property you may view by private appointment. Please call:
D. BECKNER
386-2111 477-4994
MONTREAL TRUST

OPEN
SAT. & SUN 1-4
ADMIRALS
HARBOUR VIEW
TOWNHOUSES
933 ADMIRALS RD.
Just 5 units remaining! Magnificent SEAVIEWS of active Esquimalt Harbour and beyond from all three floors. Modestly priced from $63,500 to $67,500. These rustic cedar sided LEVEL ENTRY Homes offer 3 SPACIOUS bedrooms (master 16x11) 1½ baths, THERMOPANE windows, full daylight basements, beautiful fireplaces, loads of parking. 5-YEAR HUDUC WARRANTY provided by Pine Home Builders (1972) Ltd. Victoria Realty Ltd., 386-3585 anytime.

OPEN TO VIEW
LAKEWOOD
TOWNHOMES
864 SWAN
(Off Saanich Rd.)
WEEKDAYS 2-4 &
6:30-8:30
WEEKENDS—1-4
—2 and 3 bedrooms (master 17x13)
—$46,500-$49,000
—Lake and territorial views
—Small complex (just 11)
—Furnished model
—Close to bus and shopping.
VICTORIA REALTY LTD.
386-3585, anytime

EXCEPTIONAL
3-BDRM TOWNHOUSE
Off Maria Rd. (Gordon Head)
—F-C mirror panels
—F-C slate fireplace
—Quality w-w carpet
—Cedar feature walls
—Dishwasher and garburatir
—Full basement with finished family room
—1½ baths
—Shake roof
—Indoor swimming pool
—Value at $52,900 (MLS)
RAY SMITH
384-8001 or 479-7777
Royal Trust

LUXURY
Townhouses
$200 DOWN
OR RENT TO OWN
2 and 3 bdrms., appliances, fireplace, large courtyard, privacy, only 2 left! 132 Ontario St., James Bay. From $53,800. Open 7 days 1-8 p.m., Hart Construction, 388-6275, pager 880.

DELUXE
TOWNHOUSE
Super quiet unit in adult-oriented complex, 5 appliances, custom drapes, fireplace, 2 bedrooms, 1,050 sq. ft. all on one level. Perfect for retirement. Separate rec centre with saunas, whirlpool, wet bar, etc. 3968 Cedar Hill Rd. Offers on $59,500. 385-1491.

LAKE HILL
3½-year-old townhouse as good as new with 3 bedrms, 1½ baths. Double covered carport and part basement. Small complex that has manicured grounds. Small enclosed garden patio from glass doors from DR. Do call to see this excellent property with HAZEL CAMPBELL, 384-8001 or 592-0532.
Royal Trust

LARGE, MODERN 1-BEDROOM condominium, white wall-to-wall throughout. All appliances. Unique design with 20' of glass walls. Offering quiet, southern, secluded views. Shrubs on 40' long private balcony are included. Sauna, pool, exercise and billiard room, tennis court. Pets allowed. In Royal Woods. By owner. $36,000. 479-2809, 388-5651.

SUITE 106, 1680 POPLAR
700 sq. ft. 1 bedroom apt. in this popular Mount Tolmie area a well cared for condominium. Lots of facilities including an indoor swimming pool. Suite faces south east onto front lawn and garden. Lots of sun. Only $31,500.
JOHN MORRY 384-8001 or 592-9770
Royal Trust.

BARGAIN ON A BEAUTIFUL 2-bedrm condominium, small easily maintained building. Admirals Rd. Absent owner willing to sacrifice, must be seen to appreciate value offered for $34,500. ML 25414 Call:
384-8124 MR. GREENE 385-0795
PEMBERTON, HOLMES LTD.
1000 Government St.

LUXURY
PENTHOUSE
Top of "The Savoy," Ocean-Harbor-city views, 2 bedrms., 2½ baths, real fireplace, large patios, concrete and steel bldg, $86,500. 382-6783 after 5 or 384-8075, Pager 506.

PRICED TO SELL
$49,900
Townhouse — 3 BR, full basement, FP, Dining area, large kit., close to Racquet Club. Vacant. 14-3987 Gordon Head Rd.
386-3231 John A. John 477-8096
BLOCK BROS. REALTY LTD.

THE SAVOY
Luxurious carefree bachelor living in one of Victoria's most prestigious buildings. Must be sold immediately, open to offers. Bonnie, mornings, 385-0167, evenings 384-4612.

258 CONDOMINIUMS and TOWNHOUSES

NO DOWN
PAYMENTS
TO QUALIFIED
PURCHASERS
Payments from $255
Mth. (P.I.T.)
—Quietness on the Gorge Inner Harbour
—All view suites with private carpeted balconies, colored appliances, built-in dishwasher.
—Sauna, Whirlpool, Workshop, Rec Room, Billiard Table, Etc.
—Completely adult oriented
—Bachelors from $28,900.
—1 bedroom from $32,600.

Why Rent?
Put 100% of your money into your own home with our lease to purchase plan! Built Equity for the Future.

Open House
WEEKDAYS, 1-4, SAT. 1-5
OCEAN MANOR
2930 WASHINGTON AVENUE
For info. Call John Kennett
385-1491 384-0131

---

954 QUEENS AVE. TOWNHOUSES
—3 bedrooms plus bonus storage
—sundecks, covered parking.
—indoor recreation rooms.
—opposite Central Park and pool.
—A.H.O.P. 8%, low, low down payment
—buy from builder, $45,000 full price
—phone 382-5125 or 477-8251

$47,900
Over 1500 sq. ft. family townhouse, 3 bed., 1½ bath, ground floor utility, 20'x12' rec. room open to private garden. End unit close to schools, shops, bus, golf, rec. centre, 479-5706.

265 HOUSES WANTED TO BUY

GUARANTEED SALE PRICES, TRADES ACCEPTED. FREE APPRAISAL BY APPRAISER OF YOUR CHOICE IF WE HAVE THE JOB OF SELLING YOUR HOME. BEN GREIG 598-3105 OR IR NE DALZIEL 477-6380, CASTLE PROPERTIES LTD. 386-6164 or 388-6275, pager 564.

WANTED
Within 4-mile circle of city. 3-B.R., full basement — must have fireplace. Preferably wall-to-wall carpet. Prime requisite — separate workshop with 220 wiring and wide driveway or extra parking. Client willing to pay up to and around $84,900. Please contact.
479-1667 Doug Reif 479-5761
J. H. Whittome & Co. Ltd.
Royal Oak Branch

WANTED
OAK BAY UNDER $50,000
by this Realtor, her son and her aging Labrador. Treed, fenced corner lot, old house, fireplace. Cash for trade down. Quick occupancy desirable. LYNETTE DE-LAHUNT 592-9224 or 592-2407.
WHYTE & GOWER
OAK BAY PROPERTIES LTD.
2227 Oak Bay Ave.

URGENT
WE NEED
For professional couple who wish to relocate: CHARACTER 2 B.R. home in UPPER TATTERSALL AREA. A sep. D.R. and through-hall plus garage a MUST. UP to $65,000. Call:
595-5171 GISELE SAMEC 388-6275
Pager 928
Canada Trust

COUPLE REQUIRE
For Aug. 15 approx. 2 or 3 bdrm full bsmnt with C.P. or garage, must have view and easy care (unmanicured) lot, preferably with privacy in Cadboro, Cordova, Elk Lake or Royal Oak area. Up to $75,000.
386-3231 Don Mills 478-6139
BLOCK BROS. REALTY LTD.

URGENTLY REQUIRED
Marigold, Burnside, Gorge, Town & Country. 2 or 3-bedroom house around $42,000 for lady with 2 growing children.
Please call: DEL HOEGI AT 386-7521 days or 383-0516 eves.
BOORMAN INVESTMENT CO. LTD.
1111 GOVERNMENT STREET

UP TO 130,000
Client requires quality 4-bedroom home with PRIVACY and ample parking plus family room and space for billiard table in recreation area. Call:
MRS. HOUGHTON
595-2121 OFF. RES. 477-6185
NATIONAL TRUST CO.

WANTED
3 bdrm. no-step bungalow anywhere in Greater Victoria. Nice level lot suitable for gardening is important. Up to $55,000. If you own a property like this and are thinking of selling, please call IRMGARD or OLE at 386-6164 anytime. Castle Properties Ltd.

EMERGENCY
I have purchasers interested in an older type home — basement not necessary but located with some seclusion on any size lot. Please help me by calling:
479-7668 Mary McGuire 479-1667
J. H. Whittome & Co. Ltd.
Royal Oak Branch

WE WILL BUY
FOR CASH
If your home is suitable for rental and will show a return call the sales supervisor for a quick decision.
386-2911 or 386-2912
Wall and Redekop Realty

BUSINESS COUPLE
Require a two or three-bedroom home in a nice area. Strictly an investment. For rental. Up to $55,000 Urgent. IRENE DALZIEL 386-6164 or 477-6380 or 388-6275, pager 564. Castle Prop. Ltd.

COUPLE DESIRE LARGE DINING room, king size bedroom, space for large workshop, separate from house, basement. Ten Mile Circle, quiet, beauty, $70,000 maximum. 385-6333.

SEPTEMBER
Possession, 3-bedrm. home on large lot, up to $70,000. Call LARRY QUAGLIOTTI, 477-7988 or 386-6164. Castle Prop. Ltd.

WANTED, OLDER HOME, ANY condition, will pay cash. Phone 652-1562 any time.

268 LISTINGS WANTED

GUARANTEED SALE PRICES, TRADES ACCEPTED, FREE APPRAISAL BY APPRAISER OF YOUR CHOICE IF WE HAVE THE JOB OF SELLING YOUR HOME. BEN GREIG 598-3105 OR IRENE DALZIEL 477-6380, CASTLE PROPERTIES LTD. 386-6164 or 388-6275, pager 564.

Charman Pacific
Realty Ltd.
608 Broughton Street

270 EXCHANGE REAL ESTATE

WILL YOU TRADE?
I have choice of 4 condominium suites ranging from $30,900-$44,900 to trade for home, revenue property, car or lower cash payment. (Eves. 477-7750)
BOWDEN REALTY 383-5524

270 EXCHANGE REAL ESTATE

REDUCED PRICE
WANT A NEW HOME
EASY TERMS — OR
TRADES
CONSIDERED
Immediate possession can be yours. Picture yourself in this lovely bright kitchen with built-in dishwasher, ample eating area and lots of beautiful cupboard space. Dining room with bay window and lovely chandelier. Living room with floor-to-ceiling stone fireplace, 2 full 4-pc. bathrooms — one ensuite with large master bedroom plus two additional bedrooms. Lovely plush wall-to-wall carpet throughout. Full basement features roughed-in rumpus room with fireplace, plumbed for 3rd bathroom and wired for dryer and plumbed for washer. Exterior features maintenance-free aluminium siding and stucco. Sundeck and carport. School is only 1 block away. University and Racquet Club just a short jog. Bus service is close. Here is an opportunity to move into a new home at a good price — terms or trade are flexible. Call me now to view — B. Lawless at 598-8323. Town & Country Realty, 382-7276.

HOUSE + 8 UNITS
1 MILE CIRCLE
What a deal!! 8 units renting at $190 month. Live in the house which is attached. 60'x135' lot just off Gorge Road. Zoned motel. Used as an apartment. Owner will accept mortgage lot on house equity as down payment. Asking $136,900 and worth it.
658-5479 Frank Wills 388-4455
Oh yes, house can be made into 3 or 4 bedrooms. Presently 2 large on main level.
CENTURY 21, J. D. BOSDET LTD.

TRADE
Your 3 Br., 1½ bath home in West or Central Saanich for a like new S-S well landscaped duplex, appraised in high eighties, in Thetis Heights. Both sides newly redecorated with 3 BR., 1½ bath, sundeck and patio. One side rented $295 p.m. Owners side has new high quality carpet. Live in this lovely home and let the rent pay most of your expenses.
388-4271 Ruth Crosland 595-5568
J. H. WHITTOME CO., LTD.

WANT TO TRADE
A 2- or 3-bedroom house that owners will accept lovely 1-bedroom condominium in trade as down payment. Owners have $10,900 equity on full asking price of $29,900. If you would consider either, all or part of this equity as a down payment on your home please call me and we will discuss the matter further. B. Lawless 598-8323, Town & Country Realty 382-7276.

SELECTION OF CONDOMINIUMS AND TOWNHOUSES FOR EXCHANGE ON SINGLE FAMILY HOMES OR RESIDENTIAL LOT. Call: JACK MEARS at 598-3321. JACK MEARS OAK BAY REALTY LTD.

TRADE?
Luxury 2-bedroom ensuite condoninium on Beacon Hill Park. $75,000. My client requires three-bedroom house in OAK BAY or vicinity. Please call if interested. I. G. LIDSTONE 479-1667 anytime.
J. H. Whittome & Co. Ltd.
Royal Oak Branch

SELL OR TRADE
Choice, downtown, CA3 zoned, 60x120 lot between Douglas and Government. Adjoining property also available. Owners will look at all offers, or trade on asking price of $129,000. What have you got? Call Cliff Salmond at Gardner Realty Ltd., 385-7721 or 477-3626.

SUNNY SALTAIR
Large 3 bedroom, completely renovated character home situated on .85 acre of treed secluded property, unobstructed seaview and only 200' to good beach. Owner moving to Victoria and will look at trades in the Victoria area. Asking $73,500. Please call GORDON DOVEY of G. K. Schmidt Realty 746-6135, R 245-4457 collect.

DUPLEX
Owner will consider trade of lot or acreage on this one yr. old S-S strata title duplex. 3 bdrms., 1½ baths, living rm., dining rm., kit., patio and paved parking. MLS.
386-4271 Shirley Wilde 478 2459
388-4271 Ruth Lukaitis 477-5306
J. H. WHITTOME CO., LTD.

I NEED MOTOR HOME OR CAMPER VAN. WILL TAKE AS DOWN PAYMENT ON 3-BEDROOM LUXURY JAMES BAY TOWNHOUSE, 388-7463.

BY OWNER
HAVE BEAUTIFUL 3 BEDROOM home in South Burnaby, fully finished basement. 2 fireplaces. Garage and carport. All landscaped, clear title. For a Victoria revenue or warehouse property, approximately equal value, $71,000. For particulars phone 477-3111.

WANTED IN UPLANDS OR OAK Bay area, 3-4 bedroom home. Will trade 2 lots and equity in 2 condominiums as down payment. Phone 388-6474 Monday to Friday. 9-4 p.m.

WILL TRADE: 2-3 ACRE superb view corner lot with services for home in Victoria area, Mill Bay, Alget Road, Vancouver Island. Victoria Press, Box 509.

17.5 ACRES, NEAR DUNCAN. Zoned R1 and R2. Will trade for mortgages, revenue property, etc. Phone Smith 748-2509 or 748-1476.

I NEED YOUR LAND
1-5 ACRES EXCHANGE FOR new duplex, live in 1 half, rent the other. Phone builder, 479-8403.

TRADE FOR LAND — 3-BEDroom, clean bungalow on excellent view lot at Mill Bay for land on Peninsula, Colwood, Langford. Phone 656-5790.

FOR SALE BY OWNER
Executive home in Cordova Bay area. Will trade down. Call 477-7713 and 658-5685 anytime for inspection.

TRADE — 2 LAKEFRONT LOTS, interior B.C., value $12,000, part payment, small Oak Bay house or ? 592-9224 before 9 or after 5.

271 LOTS FOR SALE

DUPLEX LOT
$22,500
60'X120'
NO NOT SOOKE, BUT IN QUADRA-HILLSIDE AREA AND PRICED TO SELL THIS WEEKEND.
BRIAN BUTLER
479-4438
Canada Trust Co.
595-5171

RESIDENTIAL LOT
75x110 in Ladysmith. Good location $15,000 MLS. Call JOHN TUPHOLME 382-9191 or 595-4897 or RICHARD CREED 748-8105 or 748-2047.

DESIGNATED
DEVELOPMENT AREA
Approx. 56,000 sq. ft. land adjacent to University of Victoria. Offered at $435,000 with terms or trades considered. Full details available from HERB McDANNOLD 595-1177 or 382-9191.
CANADA PERMANENT
TRUST COMPANY

MALAHAT
At the summit, approx. 14 acres with creek running through. Possible subdivision. Asking $60,000.

HIGHLAND DISTRICT
2.7 acres and plenty of peace and quiet, cedar shingle A-Frame, deep well, and pond. Corall for horses and much more. $67,500.
386-3231 Bing Richards 385-3806
386-3231 Bash Sharma 479-4933
BLOCK BROS. REALTY LTD.

DEEP COVE, ½-ACRE ON CHAlet Road. Treed, Drilled Well, cove view. $29,700.00. Call collect 112-732-9881.

271 LOTS FOR SALE

DEAN PARK
ESTATES
365 Choice acres on the side of Mt. Newton.

Victoria's finest view lots offering a wide variety of sea and Gulf Island views are now available from $28,500. Since September over 50 superb home sites have been sold to discerning buyers. However because of the size and quality of this development your chance of finding a lot to suit your very personal need is still excellent.

Comparable to West Vancouver's British Properties — Dean Park Estates offers superb living to those discriminating people who enjoy the beauty of an unspoiled treed environment together with mountainous and scenic sea views.

All services are underground and controls over development are there for your financial and environmental protection.

WE HAVE SEVERAL BEAUTIFUL NEW HOMES FOR SALE IN DEAN PARK AND THESE WILL BE OPEN TO VIEW UNTIL 9:00 P.M. DAILY.

From Victoria via the Pat Bay Highway, turn left on McTavish and left on East Saanich. Salesman on duty every day to 6 p.m.
FOR further information and special appointments to view, call—

SALES OFFICE
OR
656-7041
BOB YOUNG
383-9898
Park Pacific Investments 383-4124

Park Pacific

ARDMORE
ESTATES
"ITS IN YOUR DRIVING RANGE"
Exclusive 1 acre estates in this choice residential location. 26 acres of park-like property bordering the Ardmore Golf Course. Probably the last development of its kind on the lower Island. Full underground services including deep wells on every lot. See it this weekend.

Priced from $36,500 with bank financing available.
Off West Saanich Rd.
to Bradley Dyne Rd.
Henderson Realty
385-9741

SWINERTON'S
REALTY WORLD
Make Your Offer
.46 of Acre
Good building lot backing on Broome Hill Golf Course. Located on Townsend Road off Sooke Road. Asking $19,000.
SID CUSTANCE 598-7781, 385-2481

GORDON HEAD
Large, beautiful serviced lot on lovely quiet crescent. Cleared and ready to build on. Some sea view. Approx. 17,000 sq. ft. Asking $36,900 or offers. MLS.
MRS. WEBB Res. 477-8095, 385-2481
Swinerton's Realty World

Green Acres
HENDERSON REALTY LTD.
385-9741 (anytime)

HILLCREST AREA
8 choice lots, 3 with sea views. Minimum 7,000 sq. ft. excellent financing. Priced from $30,500.
BILL McCARTER 592-3970

GLANFORD
CORNER LOT
$24,500.
Fully serviced building lot approximately 50x138. Priced to sell. Located at the corner of Margaret and Glanford just north of McKenzie. MLS
388-4434 RICK KINNIS 477-9394

CHOICE LOTS
next to University in a new subdivision of quality homes, $70,000 to $100,000. Builders terms — your choice of lot from $28,500. MLS.
388-4434 LEO PIGERT 598-2183
388-4434 EVAN WILLIAMS 479-8049
WESTMONT REALTY (1977) LTD.
920 Hillside 388-4434

DUPLEX LOTS
3 duplex lots in Metchosin — Delightful treed setting — $28,000-$30,000.

---

1 ACRE LOTS
Treed one acre lots — perfect for your custom home. In a quiet country atmosphere and close to golf & beaches. Call
LORRAINE HETT
386-2911 478-2430
Homefinders, Wall & Redekop

SHAWNIGAN LAKE
—40 acre lot on the West Arm, $13,900.
—55'x100' lot with small summer cottage in the village, recreational use only. $9900.
—2 Acres near the beach, very, very private. $25,900 includes domestic water supply.
SHAWNIGAN REALTY LTD.
743-5311 J. Ettema 743-2607
743-5311 M. Malbon 743-5145

MILLION DOLLAR
OCEAN VIEW
BEAUTIFUL 10-ACRE PARCEL SOUTH OF THE DUTCH LATCH, $70,000, OPEN TO REASONABLE OFFERS.
MILDRED STAPELLS
384-8075 Pager 506 or 384-8124
PEMBERTON, HOLMES LTD.
1000 Government Street

VIEW LOT
Located in a central area of deluxe homes, priced at only $27,900, for more details please call 385-3585 anytime, Grant MacFarlane, Victoria Realty Ltd.

LARGE
CITY LOT
Area of expensive homes in the city of Victoria. Over 8,000 sq. ft. Offered at $29,500. MLS. 24796. TIM HOSKIN 384-8001 or 595-6250.
ROYAL TRUST

TWO ADJACENT 50x120 LEVEL lots at $10,000 each. Adjoining 5.9-acre parcel at $80,000. 4400 block Interurban. Signs on property.
386-3231 JOHN A. JOHN 477-8096
BLOCK BROS. REALTY LTD.

SCARCE LOT
One of a kind in the tall trees on Lampson Street. Offers on $31,500. JIM WALTERS 384-8001 or Res. 656-3253.

LARGE LEVEL LOT, GOOD AGricultural soil, expansive seaview, municipal water, Bazan Bay area, across from 8969 Marshall Rd. Sign on property, owner. 656-4468.

SHAWNIGAN LAKE
2 treed lots — West Arm, $10,500 and $11,500.
BOB CARTER, 598-6143, 385-2481
Swinerton's Realty World

BY OWNER. NORTH SAANICH Area. 7/10 of acre. Beautiful sea views. Close to all amenities. 656-1049.

COLWOOD, DUPLEX LOT.
478-7970.

271 LOTS FOR SALE

COWICHAN
RIVERFRONT
A nicely treed half acre country lot with over 150 foot frontage on the beautiful Cowichan River. In an area of small hobby farms about 10 minutes drive from Duncan. $19,500.
384-8124 G. PERODEAU 656-4525
384 8124 J. BELL 477-2562
PEMBERTON, HOLMES LTD.
1000 Government Street

LAND, CLOSE
Small acreage of approx. 5 acres each located within the 8 mile circle. Road is paved, power is going in, one parcel has drilled well. Valley views, trees, some rock, open areas, asking $45,000 and $47,000.
386-3231 D. R. Nelson 478-1847
386-3231 W. Weicker 598-1649
BLOCK BROS. REALTY LTD.

LAND, LAND
1. Munns Rd., 2 lots (4½ and ½) $65,500.
2. Cory Rd., 24 acres, $60,000.
3. West Coast Rd, Seaview, 1.46 acres, $23,900.
4. Hemlock Rd. (Sooke) 95x162, $15,900.
5. Edgelow, Gordon Head, $27,800.
386-3231 Wilf Weicker 598-1649
BLOCK BROS. REALTY LTD.

5-Acre Ranchettes
IN SAANICH
Ready to Build On
7 lots to choose from
$56,000-$73,000
COASTLAND ESTATES
479-2150 479-9486

NEW AREA
Lots available in Gordon Head. Fully serviced, close to UVic and schools. Various sizes, reasonable terms, trades considered. Mrs. Pat Saulnier, Kasapi Const. Co. Ltd., 538 Dupplin Rd., 386-6191 or res. 384-2197.

REDUCED AGAIN
15,000 sq. ft., level lot with trees, in a most desirable location in Gordon Head, small subdivision, next to a fully-developed, better homes, short walk to park and beach. Builder must sell, open to offers on reduced price of $37,500. MLS. Jack Lidstone, 386-3585, Res. 477-9262. Victoria Realty Ltd.

1¼ ACRES
SEAVIEW
Located 4½ miles beyond Sooke on West Coast Rd Excellent views of Straits and Olympics. 125' of road frontage. On piped water. Asking $27,500. Contact BILL KOZAK at 388-6275 pager 2880 or 386-6164, CASTLE PROPERTIES LTD.

LARGE BUILDING
LOTS
In a most desirable area of Gordon Head. All underground services close to schools and transportation. Asking $27,900.
477-1841 Tara Bhalla 382-8879
Block Bros. Realty Ltd.

BUILDING LOT
Sooke—Large building lot in Broome Hill subdivision. 75' frontage. 220 deep. Backs onto parkland. For information call
477-0191 GALE CHRISTENSON
477-7047
The Royal Trust Corporation

FROM $26,250
Prestige subdivision on cul-de-sac, Arlene Place (off McKenzie, west of Carey) all underground services. Adjoining park. Mountain Views. Terms to suit.
479-2855

BRENTWOOD BUILDING LOTS
3 adjacent building lots, fully underground service in cul-de-sac near Brentwood Village. By owner, reduced to $25,000. Vendor will finance. 595-6319.

QUALICUM CORNER LOT, 84x120, 3 blocks from village office, water, sewer, gently sloping to street. $13,500. 652-5810, Victoria or 753-0588, Nanaimo. Evenings only.

BARKSDALE DR.
Lot N. 20, prime Gordon Head location. Generous road frontage. $32,900. Terms to suit. Leo Van Dyk, Victoria Realty Ltd., 386-3585.

---

2 ESQUIMALT LOTS ON TREEbank Rd. Ready for building. Direct from developer. 477-4674.

FULLY SERVICED EASY TO buld lot, 974 Clarke Rd., Brentwood Bay. 652-1424.

ARDMORE AREA
.93-acre, corner lot, mostly cleared. 386-6937.

SPELL

IT

OUT

When you have something to sell, the easiest way to find a buyer is to spell it out in print! You do that by placing a low-cost Classified Ad in the newspaper, telling our readers what you have to sell. We'll help you today. Give us a call at 386-2121.

271 LOTS FOR SALE

SAANICHTON SUBDIVISION

TRANSFER OF TITLE PREPAID BY VENDOR AND FINANCING ASSISTANCE AVAILABLE FOR PURCHASE OF THESE FULLY SERVICED BUILDING LOTS. Services include sewers, drains, water, curbs, paving, streets lights, and underground electrical. There are 21 lots ranging from 7,200 sq. ft. to 9,500 sq. ft. now available for between $24,500 to $25,500.

Ideally suited for basement or slab construction by both builder and private owner in an area bounded on two sides by park and agricultural reserve land, this development offers all amenities while providing a setting which will appeal to discriminating purchasers.

YOU MUST VIEW THESE LOTS TO APPRECIATE the long-range advantages they provide.

A SUBDIVISION PLAN is clearly displayed at the entrance located at Prosser and Wallace near Centennial Park in Central Saanich.

For further information
CALL
Before 5 P.M.—385-1411
after 5 P.M. and Weekdays
595-6996

GORDON HEAD
FOURTEEN SINGLE-FAMILY LOTS

Builder and private inspection invited. Follow Gordon Head Road to Edgelow Street and to the "Sandell Place" sign on the North side of Edgelow. Development backs on to a dedicated park and is close to schools and recreational facilities. Lots are fully serviced and ready for building permits. Direct from developer. No commissions payable and no listbacks required. Realistically priced from 28,000. Mr. Sinclair, 386-6624 or 477-9370.
ENGINEERED HOMES LTD.
120 — 645 FORT ST.

SAANICHTON
Sea and Country View Lots
From
$24,500

Large fully serviced lots ranging from 8,400 sq. ft. to ½ acre in Saanichton Village. Financing arranged.

386-0130

KEN MILLER, RES. 382-6048

A. E. LEPAGE
WESTERN LTD REALTOR
1391 HILLSIDE
386-6331

PRIME
Lot on Andrews St. Large, level ready to build. Excellent holding property. $27,500. ALEC LOGAN 386-6331 or 384-8075 Pgr. 492.

HORNBY ISLAND
Beautiful ½ acre, treed lot in quiet area only a few lots away from ocean. MLS. DON BECKNER 386 6331 or 386-0588.

PEACE and QUIET
3 1-3 acres on Sooke basin with 1 yr. old cabin. Includes some of the best waterfront around with clam beach. Good well. $57,000. ALEC LOGAN 386-6331 or 384-8075 Pgr. 492.

LOTS FROM

$12,000 — Good level lot in residential area of Comox. MLS.

$17,000 — Three-quarters acre — treed with elevated sea view, corner Sooke and Manzer. MLS.

$30,000 — Partly cleared — level ½-acre, N. Saanich in area of prestige homes. MLS.

$31,000 — Level, cleared building lot close to all amenities — on quiet street. MLS.

JOAN, 652-3103
J. H. Whittome & Co. Ltd.
Royal Oak Branch

½ ACRE, $19,900
Out of town vendor wants action on this view lot at Willis Point. Super building site. Good well and driveway in. MLS
W. JOHN WEST
382-6424

BAYSHORE REALTY LTD.
1006 FORT ST.

10 ACRE VIEW LOTS
CENTRAL SAANICH
$69,900
TERMS AVAILABLE
Please call RICK HAWKES, Douglas Hawkes Ltd., 384-7128, residence 477-9689.

VIADUCT
1.71 acres of treed property. Beautiful building site on the top. Drilled well approved by health department. $32,000 firm.
479-1667 Edith Gutemar 592-1049
J. H. Whittome & Co. Ltd.
Royal Oak Branch

GORDON HEAD FULLY SERVICED
Near UVic — ready to build. Easy terms, 3 lots left, make us an offer on asking price $29,000. Call B. Lawless, 598-8323 or T. & C. Realty, 382-7276.

NEW SUBDIVISION
North Saanich District. All parcels are 7 acres, wells drilled and approved. Terms. For information call:
477-2330 or 385-5764
479-4686

Rural Subdivision
Choice lots in a treed area in Sooke. Ranging from 10,000 to 15,000 sq. ft. Priced from $18,500, easy terms aavailable.
386-7771 PETER MASON 477-9318
MOODY AND MASON REALTY

WOODVIEW PLACE
BRENTWOOD 1-3 ACRE
Super lot. Priced to sell quickly at $27,900. Call now Tom Evans, 652-2620. Seaboard Properties.

LARGE LOT LOCATED IN NEW Mill Hill Road subdivision off Selwyn Road, situated on a cul-de-sac. Offers on $28,500. 478-5224.

1.66 ACRE TREED LOT, drilled well, located 5906 Bear Hill, off Brookleigh. Owner on lot afternoons.

MUST SACRIFICE TWO LOTS 60x120 and 1 acre within village limits of scenic Lake Cowichan. 598-8396.

GORDON HEAD, FULLY SERVICED lots, from $26,000. Easy terms. 382-7521. Evenings 592-2830.

DESIRABLE SECLUDED TREED view, 2.26 acres, 9-mile circle. 478-3030.

GORDON HEAD, NEAR BEACH, 3 large lots, 4525 Seawood Terrace. 477-2075.

ONLY $17,000, 110'X68' LOT ON Otter Point Road, Sooke. Daytime, 384-7913; evenings, 383-3205.

TREED LOTS, GORDON HEAD, near school and bus, 477-4191, 477-5015.

SOOKE. PARTIAULY TREED spacious properties. 2 to 3 acres. 642-5508.

7 BRENTWOOD LOTS FOR SALE, treed cul-de-sac, $24,000 and up. 652-2710, 652-2910.

273 PROPERTY FOR SALE

Western HOMES Ltd.
1037 Cloverdale Avenue 386-3494

SOOKE HIDEAWAY
37 acres of hillside, trees and bush can be subdivided or kept as wilderness. Financing help available. MLS $73,900. Terry Smollett 386-3494 (24 hrs.)

THREE STRATA LOTS
Ideal for three "Zero" lot line townhouses, these would be next in desirability to Strata Title Duplex, no maintenance or common prop. to keep up.
Located in James Bay ½ blk. from waterfront ½ blk. from park with tennis courts, ½ blk. to main boat launching ramp.
For further info please call G. L. Lloyd 479-4105 or 477-1841. Present "All offers on M.L.S. No. 25845.
BLOCK BROS. REALTY LTD.

33 TOWNHOIUSE SITE
A.H.O.P. FINANCING APPROVED
Located in Central Saanich 3.13 acres. all services in, plans complete and approved by C.M.H.C. at a appraised value of $45,000 per unit. This site could start almost immediaely. For further info please call:
G. L. Lloyd 479-4105 or 477-1841
BLOCK BROS. REALTY LTD.

R3L ZONED LAND
Vendor will sacrifice this 14-unit townhouse site for a quick sale, financing could be builders terms or site phases to accommodate the small builder. Only one blk. off the waterfront next to park and tennis courts. Should qualify for A.H.O.P. support with the right design. For further info please call G. L. Lloyd 479-4105 or 477-1841. Present "All" offers on MLS. No. 25844.
BLOCK BROS. REALTY LTD.

18,000 SQ. FT.
Of serviced property (Saanich). Ideal holding property or build today — ONLY $3.00 sq. ft. Don't miss this Golden Opportunity. Call Now: Vaughn Thompson at Victoria Realty Ltd., 386-3585, Res. 658-8541.

NEW SUBDIVISION
North Saanich District. All parcels are 7 acres, wells drilled and approved, terms, or information call:
477-2330 or 385-5764
479-4686

455 BOLESKIN
Over ½ Acre — City — Industrial or whatever. Call KATHY BLADES 388-4152 or NATIONAL TRUST CO. LTD. 479-7161.

CANADIAN COUNTRY PROPERTIES. Our 62nd year. Free catalogue. Tax Sale Service, Suite 404-VC, 85 Bloor Street East, Toronto, Ontario, M4W 1B5.

12.7 ACRES, OCEAN VIEW. $2,000 DOWN, FULL PRICE $35,000. INT. 10%. A. KLENMAN, T & C REALTY. 382-7276.

13½ ACRES IN GOLDSTREAM on Finlayson Arm Road. 385-3811.

280 ACREAGE FOR SALE AND WANTED

ATTENTION DEVELOPERS

SPECTACULAR RUGGED WATERFRONT — Approx. 110 ACRES in 10-acre minimal zoning. OPEN TO REASONABLE OFFERS. Asking $3000 per acre. VENDOR WILL CARRY SOME FINANCING.
MILDRED STAPELLS
384-8075 Pager 506 or 384-8124
PEMBERTON, HOLMES LTD.
1000 Government Street

14.6 ACRES
VICTORIA'S BEST FARMLAND
9-MILE CIRCLE
Located on Lochside Dr. just north of Dooley Rd., this gorgeous land is cleared and gently sloping, over 2000 ft. in length and fenced on 3 sides, with irrigation available. Not only is this an excellent opportunity for your country estate, but a chance to trade your present home, boat, motor home, etc. Flexible Vendor will consider all offers to asking price of $150,000. Contact J. P. Dueck 386-7521 or 656-6060.
BOORMAN INVESTMENT CO. LTD.
1111 GOVERNMENT ST.

BUILD YOUR COUNTRY HOUSE
Only 5 miles from downtown Victoria on 11.7 acres with glorious views of the Olympics and the city, and surrounded by other fine estates. Good pastures with stream. Well priced at $117,000. Please contact:
GIFF CALVERT 479-4593
NORMAN ROSS & ASSOCIATES LTD.
440, 1070 Douglas 382-6151

OVER 1 ACRE $61,500
Gorgeous view of Langford Lake. Beautiful 1 acre property with attractive 20-year-old 3 bedroom home. Large L shaped living and dining rooms. Family size kitchen. Basement completely finished including 2nd kitchen. 2 fridges, stove, washer & dryer included in sale. For appt. to view call:
Anne Howard 652-3206
J. D. Bosdet Ltd. 388-4455
CENTURY 21
J. D. BOSDET LTD.

5 AND 11 ACRES—SAANICH
SPECTACULAR VIEWS OF BRENTWOOD WATER
Treed acreage, fully serviced, with hydro, telephone, cablevision, producing wells and paved road. Also perc tested. Three 5-acre lots at approx. $65,000. One 11¼ acre lot with house for $85,000. Fantastic value and excellent financing. For appointment or information, John Kennett, 384-0131, 385-1491.

2 ACRES
Home and land to enjoy in Sidney. Ranch style house, country kitchen, 4 or 5 bdrms, Outbuildings, fenced yard, room to breathe. MLS. Asking $112,000. LOUISE WILTERMUTH 477-6307, FLO PELLING 384-5024.
CASTLE PROPERTIES LTD.

SHAWNIGAN
Almost 10 beautiful acres on both sides of W. Shawnigan Lake Road. Lots of possibilities — well treed — good building sites. A pleasure to live there now — a canny investment for the future.
595-5171 JACK GRANT 477-8172
595-5171 TED BROWNE 658-8412
Canada Trust

West Saanich Rd.
A2 zoning allows possibility of subdividing this 10.74-acre parcel into two. 336-ft. frontage on main country rd. allows access for church site, distribution centre, etc. Natural spring on property. Hydro at the road. Phone for plot plan and details. FRANCES BROWN, CANADA TRUST, 595-5131.

10 ACRE VIEW LOTS
CENTRAL SAANICH
$69,900
TERMS AVAILABLE
Please call RICK HAWKES, Douglas Hawkes Ltd., 384-7128, residence 477-9689.

7.73 ACRES
Beautiful seaview land. Located just norgh of Chemainus in Saltair. Brand new multiple listing. Please call TED GRAVES — CASTLE PROPERTIES LTD. 386-6164 or 385-3028 for full details. CASTLE PROPERTIES LTD.

BEAUTIFUL PASTURE AND house site, Central Saanich. Over 11 acres. Stables, corrals, well, hydro, road frontage. $149,000. 656-4223.

3.9 ACRES
Beautifully treed, located on Florence Lake Rd. Perc-tested, subdividable, $45,000. 479-3908.

280 ACREAGE FOR SALE AND WANTED

PROTECTED CREEK - 2 LOTS
One 5-acre lot with adjoining lot of 4.6 acres. Land is treed, not rocky, with log cabin with stone fireplace on the banks of an ever running creek. MLS 25292. Asking $64,900. Also adjoining 5-acre parcels available. Phone now on these 'get away from it all' properties only 45 minutes from city centre. Call Cliff Salmond at GARDNER REALTY LTD. 385-7721 or 477-3626.

METCHOSIN
10 beautiful acres of undulating park land, located close to a lake and park, as well as some of the finest fishing in the world. Many beautiful old trees, and a creek bordering the property. Build yourself a retreat away from the maddening crowd. Listed at $80,900. MLS
386-7521 TOVE BARLOW 477-9859
BOORMAN INVESTMENT CO. LTD.
1111 GOVERNMENT STREET

1.94 to 2.34 ACRES, $22,000 ea.
I have 3 acreages ready for building. Beautifully treed. Meadows, wildflowers and a creek across the back. Well and power in. School bus for the kids. Shopping 4 miles away for Mom. Why not live where the trees are tall and the air is pure. Call me now, they won't last.
385-7721 Kent MacLeod 595-4273
GARDNER REALTY LTD.

TIME
to purchase land is now! Will there ever be another time when you can purchase land within the 5-mile circle and build your OWN dreamhouse. Save money and create your own finest investment — YOUR HOME. A few choice parcels remain. Building is under way. Brochures and details with OLIVE WEBBER — I'll walk with you, call now. GARDNER REALTY LTD. 385-7721 or 479-9661.

SEAVIES SECLUSION
280 degree view of the straits and the Olympic Mts. from this beautiful 12.91 acres situated just 12 miles past the village of Sooke. This is truly a diverse and exciting piece of property. Try your offer on the asking price of $35,000. Call: PETER BARDON 592-2431 Lansdowne Properties.

11.4 ACRES
$59,500
Come out and inspect this secluded treed acreage with me this weekend. Located 5 miles beyond Sooke on Otter Point Road. Plenty of road frontage here. Contact BILL KOZAK at 388-6275 pager 2880 or 386-6164, CASTLE PROPERTIES LTD.

MILL BAY
(2) 2 ACRES
1 - $26,500
2 - $23,800
RAY SMITH
384-8001 or 479-7777
Royal Trust

285 UP-ISLAND PROPERTIES

malahat realty ltd.
P.O. Box 40
Mill Bay, B.C.
743-5525

YOUR GAIN . . . VENDOR'S LOSS
House with Acreage
2.57 Ac.; 1800 Sq. Ft. HOME; POOL, Greenhouse, Barn, Dog Kennel, Paved Drive, Garage. This Home is extremely well-built; 3 Bdrm. 2 Bth., Lg. L.R., Lg. D.R. Owner moving for business purposes, therefore will look at a sound offer of $75,000.00 which is well below the appraised value of the property.

HOMES ON LOTS
A nice little starter Home or retirement Home. Just under an Ac. with Sea View. A Gardeners Paradise with 2 heated Greenhouses, Fruit Trees and Garden. Quiet Coutry Atmosphere. All this for $39,500.00.
SEA VIEW, 2/3 Ac. Presently has a 780 Sq. Ft. 3-yr-old, 2 Bd. Mobile. Stove, Fridge, Dishwasher, Drapes included, and there is a huge SUNDECK to enjoy the commanding view over Saanich Inlet. Asking $39,500.

We have two other Specials in the High Thirties, and Low Forties. One is on ½ Ac. and one on 1 Ac. Both worth looking at!
Enquiries for these Listings to: Pat Dougan 743-2557, Lisa Madigan 746-6990, and Tom Burdge 743-9398. Office: 743-5525.

LAND
12 Ac., small cabin. Mill Bay. $59,900.00.
2 Ac. Lots Cobble Hill. $23,500.00.
10 Ac. Mill Bay. $59,500.00.
48 Ac. Cowichan Stn. $45,000.00.
15 Ac. Cowichan Stn. $57,500.00.
2 Ac. Shawnigan Lk. $20,000.00.
1.3 Ac. Shawnigan Lk. $16,500.00.
5 Ac. Mill Bay, Sub. potential. Seaview. $85,000.00.
4.59 Ac. Duncan — Herd Rd. zoned Comp. $57,000.00.
Approx. 1 Ac. Lots, Mill Bay. $16,250.00

Designed For you and your children
Here you can get away from each other. The living room is located on the south side of the house and the large recreation room is on the opposite end. 3 bedrooms, lots of storage and cupboards, workshop for dad, ½-acre lot and sundeck. $58,500. Call ARLENE ROBINSON at 746-6135 or 748-8333 (eves.) G. K. Schmidt Realty Ltd., Duncan — Realty World Member Broker.

LAKE COWICHAN DUPLEX
Near to a beautiful way of life, boating, swimming, fishing, camping. You name it. Good investment. 3-bedroom suites up and down, large kitchen area with spacious cupboards, immaculate condition. Landscaping is very impressive. Or full information call MAC WINTED collect 746-6135 or 748-9134 (eves.) G. K. Schmidt Realty Ltd., Duncan — Realty World Member Broker.

QUALICUM BAY AREA
Recreational and residential lots for as little as $149 down and $149 monthly. Excellent selection now available.

NILE CREEK—15 RIVERFRONT lots—½ to one acre sizes—lovely flat treed land—close to ocean and beaches—priced from $18,000—with TWO-YEAR GUARANTEE that purchaser con trade lot back for original purchase price.

MYSTERY BEACH — over 20 beautifully treed ½-acre lots—across the road from over 2,000 foot oceanfront park for boating, fishing, swimming, etc. Rural setting only 12 miles from shopping. etc. Priced from $14,900.

For information contact Dave McLaughlin at Nanaimo Realty Co. Ltd., Box 518, Nanaimo, B.C. at 754-2311 or eves. 753-5847 collect.

Vancouver Island LAND SALE $160 DOWN $160 MONTHLY
Fully serviced treed building lots located ½ mile to ocean, view of mainland mountains. Close to schools and on Nanaimo bus route. Invest now, retire later. For details phone or write Peter Kloosterboer personally at Nanaimo Realty Co. Ltd., Box 518, Nanaimo, B.C. at 754-2311 or eves. 758-7771 collect.

NANAIMO WATERFRONT ESTATE
A unique pagoda style 1700 sq. ft. home situated on a two acre secluded waterfront estate with a stream, 200 feet of sandy beach. Delightful Japanese garden and protected moorage. Asking only $179,000. Call Jack Forsyth at Nanaimo Realty Co. Ltd., 17 Church Street, Nanaimo, B.C. collect at 754-2311 or 758-2072 eves.

SATURNA ISLAND — .85 ACRE of cliff front on East Point Victoria Press, Box 521.

285 UP-ISLAND PROPERTIES

Island Homes Ltd.
2504 DOUGLAS
386-7545

OPEN HOUSE
2 Bdr. Townhouses QUALICUM BEACH
1.00 - 4 P.M. Sunday
500 yds past little Qualicum Bridge (watch) for Signs.
Ask. — Only $39,900
Luxury 2 Bdr. Town Houses with sweeping views of sea and Mountains. 1,200 Sq. Ft. of finished floor area.

FEATURES
1½ Baths
Finished Family Room
Wall-to-Wall throughout
Electric Heat
Car-ports and Sun-decks
In Attendance — Howard Mitchell
479-4818 or 386-7545.

NEW ON THE MARKET — A charming country cottage nestled on ¾-acre. 4 bedrooms. Full basement. Lovely lot with fruit trees and large garden area. A really tremendous buy at $43,900.

Cowichan Bay Arms — 1-bedroom condominium. Terrific views. Luxury carpeting. Drapes, fridge, garburator and stove included in the asking price of $32,900.

Tiny country cottage at Cowichan Station on the most gorgeous acre. Terrific garden soil, and only $32,000.

Classic Spanish — with faultless construction and finish. 1,465 sq. ft., on the main floor plus a finished basement. Overlooking Somenos Lake on a landscaped acre. There is just too much to this house to describe here. Priced at $99,500.

For further information on the above properties please phone Vera Auchinachie at J. H. Whittome & Co. Limited, 254 Trans Canada Highway, Duncan, 748-0381 eves. and weekends 746-6509.

PARKSVILLE
Lovely view lot at Fanny Bay serviced with water, power and on paved roar starting at the unbelievable price of $8,900.
3 outstanding 5 acres residential parcels with sweeping view of ocean and mountains. These parcels are serviced and a really good value at $33,000-$35,000.
Bargain of the month. 3-bedroom nicely remodelled home within walkink distance to centre of Parksville on large 73x188 lot. Only $33,500.
For further information on the above call Albert Mazzarotto 248-6167 or eves. 468-7478. Nanaimo Realty, Parksville Branch.

"PARKSVVVILLE"
3 B.R. home, 2 B.R. cottage, lg. workshop, and 2 chicken houses, great well and garden. $48,500. Ross Harvey (eves. 248-5273).

19 AC. AND STREAM
Over 19 ac. (mostly cleared) of the most picturesque property on French Creek just outside of Parksville. Secluded but with utilities. $79,500. Ross Harvey (eves. 248-5273).

CENTURY 21 — Eagle Realty Ltd.
248-6191
Box 1060 Parksville ,B.C.

ARTIST, WRITER, MUSICIAN, OR?
Unique 2-bedroom cedar chalet nestled among Arbutus. Oak, and Fir, on a rocky slope overlooking Cowichan Bay. Designed with decks and large window area to take advantage of the sunny southern exposure. 2.03 acres, mostly in natural state with beautiful rock gardens and a greenhouse close to the house. $59,500.
To view, please phone Paul Osborne, 746-6161 eves. 746-5329. J. H. WHITTOME & CO., LIMITED, Duncan, B.C.

NANOOSE BAY
5 ACRE ESTATES
Enjoy the view — enjoy the tranquility. Only $3,500.00 down with balance on easy terms. Situated only ten minutes north of Nanaimo. You owe it to yourself to view these parcels. CALL FRANK WARDER NOW AT 604-753-1157 OR EVENINGS 604-753-7978.
CENTURY 21
MILLER-WARDER LTD.
52 Cavan St., Nanaimo, B.C.

PUNTLEDGE PARK
ONCE IN A LIFETIME
Private park, 2 lots, 177' on the Puntledge River. Bounded by the park, river, and 2 dead-end roads.

EXECUTIVE TYPE HOME
One storey on the road, 2 storeys on the river. 2 bedrooms up, 1 down, attached carport and double garage. Private by appointment only, phone Vic Murdoch, 334-2816 or 334-4532 No 10, Willemar Avenue, Courtenay, B.C.

SALTAIR Almost Waterfront
3 Bedrooms plus den in this completely renovated home located on .85 acre lot with many trees providing complete seclusion and privacy. A stone's throw to good beach. Two large sundecks offering unobstructed seaview. Asking $73,500. Owner will consider trade on home in Victoria area. GORDON DOVEY of G. K. Schmidt Realty, 746-6135, 245-4457 collect.

QUALICUM — CORNER LOT CLOSE VILLAGE Centre. $9,700.
Qualicum — 2 commercial lots corner Second and Beach. $22,500 for the two. Qualicum — 50x125' lot close-in village, should afford some sea view. $13,500.
Nanoose — Dolphin Beach area. $14,5000.
Northwest Bay — ½ acre lot across from waterfront. Drilled well. $19,900.
DOUGLAS HAWKES LTD. LEN THOMAS 478-6058. HERB HODGSON 382-3835.

QUALICUM BEACH
RETIREMENT SPECIAL — AUTO COURT — 5 RENTAL UNITS PLUS OFFICE — OWNERS LIVING QUARTERS. EXCELLENT LOCATION. MAKE YOUR OFFER ON ASKING PRICE OF $110,000. FOR FURTHER INFORMATION PH. R. L. BERGSTROM — RES. 592-0109.
FARMER INVESTMENTS & REALTY LTD.
382-2134 825 BAY ST.

DOLPHIN BEACH ESTATES
Unique sites for summer or retirement home. 4 miles scenic waterfront, marina, centrally located. Interior lots from $11,500—waterfront from $42,500, sizes 1-3 to 1½ acres, located on Nanoose Peninsula between Parksville and Nanaimo.
BEACH REAL ESTATE LTD.
468-7628 752-6550

ERRINGTON
20 ACRES
PARKSVILLE AREA — treed, level parcel, 654' frontage paved road, hydro, telephone. $66,000. See signs near Englishman's River Park. THE BETTS 477-4042, 385-2481.
Swinerton's Realty World

FOR SALE BY OWNER, DUE TO ill health, 10.8 acres prime subdivisional property, 25 building lots, new road, sewer and water to go through property this summer. Will take power glass pleasure-craft, duplex or other rental property on trade. $99,000. Offers, phone 245-4757 after 5 p.m.

SALTAIR—BY OWNER
MAGNIFICENT SEAVIEW
Across street from ocean, solid cedar construction with beam ceilings throughout, 3-bedrooms, sundeck, full basement. Beautifully landscaped, with mature trees, secluded yard. $57,000. 112-245-8036.

BR OWNER
3 miles south of Duncan, 1-3 acre lot, 3 bedrooms up and one completed in ¾ basement. Fireplace, w-w throughout, community water, $55,900. Eves or weekends 748-2438.

COHO COUNTRY
Fully insulated, furnished two-bedroom cottage at Buccaneer Beach. Heatilator fireplace. $29,500 includes new water installation. 656-3426.

VIEW COWICHAN LAKE
3-bedroom, full basement home in village, on sewer, near arena and schools. Phone 749-6694.

4½ ACRES ON HIGHWAY NEAR Mill Bay with rented duplex, excellent holding property, $80,000. Loiselle Brothers, 383-4568.

285 UP-ISLAND PROPERTIES

SHAWNIGAN LAKE RETREAT
Unique cedar home tucked into 16 acres of firs, cedars and maples with about 2000 feet of river frontage. Provincail park area across the river insures privacy. Fishing and swimming at your door step. House has 2, could be 3 bedroom.s Living room has natural stone floor to ceiling fireplace and cathedral ceiling. Two full bathroims. Separate artists studio. A very attractive different home. Priced at $148,000.

TRI-LEVEL — 4 BEDROOMS
Approx 2500 sq. feet 4 bedroom home with possible 5th bedroom or den. Quality carpeted throughout with natural stone floor entrance foyer. Rock fireplace and feature wall, cathredal ceiling in living room, beamed ceiling in kitchen and separate dining room. Huge family rec room off the kitchen. Very large utility room, master bedroom has walk in closets and 4 piece ensuite. 3 bathrooms. Double enclosed garage with paved driveway. Landscaped lot surrounded by green belt on two sides. Owner leaving area and must sacrifice at letss than replacement cost. Priced at $85,900.

COWICHAN BAY SEAVIEW
3 bedroom full basement home on a very large completely landscaped fenced lot overlooking Cowichan Bay. 2 firepalces, tastefully decorated and all curtains, draperies, stove, firidge and Welsh dresser in kitchen to stay with house. Huge sundeck with fantastic view of sea and mountains. Attached enclosed gargage. $65,900.

COWICHAN BAY
A samll seaview from this 3 bedroom full basement home. 2 fireplaces, 2 bathrooms, large landscaped lot. Very large sundeck. Double driveway. Bonus of a small beauty shop. $63,000.
On the above ads call Min Duke, office 746-6177 or home 748-8330.

NANAIMO RALTY (Duncan) Ltd.
Duncan Financial Centre
Duncan B.C. 746-6177

DON'T MISS THIS ONE!
Ships Point north of Bowser with approx. 2 acres of partly-cleared property in this popular area. Owner will carry half financing to full price of $16,500. A-338. Contact Al Simons Eves. 757-8760.

WHAT A BUY!
Only $43,900 for this deluxe 2-bedroom, quality-built rancher in Qualicum. It features double windows, heated crawl space, custom cabinets, heatilator fireplace, separate workshop, storage area and is surrounded by good homes. Call Al Hughes, Eves. 248-6956.

QUALITY HOME
1134 sq. ft., 2-bedroom, full-basement home with Northern Heatilator fireplace, 2 bathrooms, thermopane windows, large private sundeck, carport, landscaped and fenced at back. Price reduced from $48,900 to $46,900. To view call Fred Johnson Eves. 248-3962.

BUILD YOUR DREAM HOME
on this level building lot on "The Outrigger" in Beachcomber. Approx. 72' frontage and 144' deep. Asking price $15,900. Call Pat Jensen Eves. 248-9248.

R. THWAITES AGENCIES
(1972) LTD.
ESTABLISHED 1912
Box 1029, Parksville, B.C.
Phone 248-3229

the Permanent
For Sale
58 Station St.,
Duncan, B.C.

2-acre lots, only 15 minutes from Duncan, unobstructed valley and mountain views. Priced from $17,900. Flexible terms with as low as $3,000 down. Richard Creed, 112-748-8105 or 748-2047. The Permanent, 58 Station Street, Duncan.

WILDERNESS
With 2800 ft. of waterfront on Farewell Harbour, a safe anchorage this 25-acre Berry Island property, a few miles from Alert Bay and Beaver Cove has a partially furnished cottage of 1000 sq. ft. with running water, generator and radio telephone. $85,000. Adjacent unimproved 25 acres with 1000 ft. on beautiful Indian Channel also for sale. All remaining property on the island is Crown land. Call us for details. MLS.
JOHN BELL 477-2562
GILES PERODEAU 656-4525
PEMBERTON, HOLMES LTD.
1000 Government St. 384-8124

PARKSVILLE!
Bouncing family! This beaut. has 3 bedrms., 3 bathrms. Planned and built by owner. Many extra (2 yrs.), ¼ acre. Also 3-bedrm. basemt., 3-yr. on 1.38 acres. Heated swimming pool. 20x40 depth 10'.
Jean Dobereiner
388-4455 479-4979
CENTURY 21 J. D. BOSDET LTD.

FOR SALE BY OWNER
Due to ill health. 10.8 acres prime sub divideable property, 25 building lots, new road, sewer and water to go through property this summer. Will take power glass pleasure craft, duplex or other rental property on trade. $99,000. Offers. This property must go. Phone 245-4757 after 5 p.m.

45 ACRES APPROX. 6 MILES north of Duncan. Highway frontage. $62,000. Easy Terms.
3 2-acre lots Maple Bay, seaview. municipal water. $28,500. Terms.
Call Duncan Realty Ltd., 748-3156 or Lorne Campbell 746-6559 or Frank Whittaker 748-1169.

RENT OR RENT WITH OPTION to buy, beautiful 3-bedroom home with waterfrontage, half-acre lot, French Creek at Parksville. Phone for more information anytime, 652-1562, leave message.

TRADE OR SELL, 2 BEDROOM Parksville townhouse, clear title, valued $29,900, for condo unit Victoria area. P.O. Box 1618 Parksville, 112-248-5462.

PEARSON/JOHNSTONE
AND ASSOC. LTD.
Parksville Quailicum
248-3216 752-6964

DELIGHTFUL DUNCAN
HOBBY FARM
10-acre 2-br house, many out buildings, near schools and shopping. Private. $86,500. 748 9242.

APPROXIMATELY 2 WOODED acres with small cabin, 5 miles north of Qualicum Beach. 592-2786.

SAVORY ISLAND, VIEW, LOT 50x150, near Government Wharf, $5,100. 383-5595.

290 FARMS FOR SALE AND WANTED

PRIVATE BY OWNER. 12-ACRE farm, Oldfield Road. 1300 square feet ranch-style home with walk-in hydrotherapy pool and 16'x32' indoor pool. One large heated workshop, 3 barns, 1 with drive-in hay loft and stalls or loafing underneath. Property is completely fenced and cross fenced with year-round creeks. Fields are under irrigation from a spring-fed lake which is stocked with rainbow trout. Riding trails through park-like timber area. Full price, $210,000. Phone days at 652-3957 or evenings, 652-2291.

SAANICH PENINSULA
One of the most attractive, larger farms on the Peninsula including three-bedrm house with attached 4th bedrm suite; large barn, and farm machinery all in top condition. Abundant water for irrigation from two ponds. Irrigation piping and pump. Fully fenced and cross fenced. Sound value at $285,000. Call:
JOHN BELL 477-2562
GILES PERODEAU 656-2562

75 ACRES, 30 CLEARED, 4 miles north of Courtenay, Dove Creek Rd. — 8-year-old house and barn, all fenced, $105,000. Owner — Nanaimo, 390-2823.

290 FARMS FOR SALE AND WANTED

20 AC. FARM
In addition to land at $4,500 per acre, you get an attractive farmhouse with modern kitchen, a new 1½-storey barn plus old barn and other bldgs., good water supply plus installed irrigation system, chicken house, sheep bldg. etc. Also, the rear part of lot has saleable timber. Cobble Hill area. Some assistance in financing. Asking $149,500. View by appt. Wilfred Davis at 479-1667 or 658-8884.
J. H. Whittome & Co. Ltd.
Royal Oak Branch

5-ACRE FARM WITH VIEW OF harbour in East Sooke, 4-bedroom house and barn, will rent $400 a month or sell. 478-1369.

FOR SALE, TRADE OR DEVELopment, 135 acre farm, cattle and machinery. Duncan area. What offers? 479-7565.

293 GULF ISLAND PROPERTIES

SPECTACULAR SUNSETS — Over 200' W-F Nr. Vesuvius. Warm swimming, semi-protected moorage. Custom built executive home. 3 BRs. 2 baths. $97,500.
B'FUL FULFORD VALLEY — 10 acre Hobby Farm. Lge. new 4-BR family home. Quality materials and workmanship. Stone FP. Outbuildings. Mostly cleared and fenced. Asking $115,000.
SWEEPING SOUTHERN OCEAN VIEWS — 4.54 acres Nr. Vesuvius. terms.
Potential subdivision. Piped water, hydro, phone available. Reduced to $39,900. Good terms.
ANN FORSTER 537-5156
TWO VIEW LOTS— Lake and distant mountains, water, hydro. Close to Golf Course and Tennis Courts. $17,500 each. MLS.
2 BDR. HOUSE with attached Guest Cottage. Tall trees, half cleared. St. Mary Lake frontage. $88,500. MLS.
3 ACRES — Close to Ganges. $18,500. Terms.
2 BR BUNGALOW on 2 acres. Water. Close Ganges, room for garden. $49,900 or offer with ALMOST OCEAN FRONTAGE — Just across road. Sunny ½ ac. lot. 2 BDR home. Extra ½ ac. lot for bonus. $54,500. MLS.
WANT A VIEW & W.F. — Look at this one on 1 ac. S.E. view. 1-BDR home, $62,500. MLS.
LOT WITHIN WALKING DISTANCE of Ganges. $18,500. Good view. JAKE JAVORSKI 537-2832.
JUST LISTED — Six desireable small acreages in central sunny location. Easy access. Hydro and phone available. Old 4 BR Farmhouse on 5 plus acres at $39,900. Lge. Storage Bldg. on 5 plus acres, $28,000. 4-5 plus acre parcels each $25,000.
PEMBERTON, HOLMES LTD., Gulf Islands Branch, Box 929, GANGES ,B.C. Phone 537-5568.

THETIS ISLAND
Telegraph Harbour Residence	$75,000
Trincomali Seafrontage	$76,000
Sunrise Point Estate	$175,000

HUDSON ISLAND
1.8 acre—495 feet frontage $33,000
1.5 acre—610 feet frontage $38,500

SANSUM NARROWS
5 acres — 249 feet frontage $49,000
H. W. DICKIE LIMITED
70 Government Street
Dincan, B.C.
Phone 744-5171

GABRIOLA ISLAND
Two beautiful, wooded, building lots, short distance to ferry and 15 minutes to Nanaimo.
1. Lot 106 — Down road at Dogwood Crescent. Biding site, approx. ½ acre. lovely second growth fir. $7,500.
2. Lot 6 — Taylor Bay Road at Lingail. Approx. ½-acre. Beautiful wooded area. DRILLED WELL. $8,500.
386-3231 Kathleen Lucas 592-2159
386-3231 Ethel Harvey 479-4233
386-3231 Marg Price 477-1941
or 388-6275 pager 461
BLOCK BROS. REALTY LTD.

SALT SPRING ISLAND
$77,500.00. Beautiful southwest exposure overlooking St. Mary's Lake. Situated on 1 acre, this 4-year-old post and beam home has large inline living room with stone fireplace and dining room, 3 bedrooms and 2 bathrooms. Full basement, double carport.
Murray Blannin
388-6424 598-2200 Res.
BAYSHORE REALTY LTD.
1006 FORT ST.

GABRIOLA ISLAND
Beauty and a bargain! $34,900 — new house, secluded, on approx. ½-acre wooded lot, some arbutus. 2 BRs, large LR, floor to ceiling FP, quality W-W carpeting. Large sunny kitchen, laundry room, plumbed and wired W-D. Decks front and back, brick barbeque. Automatic Oil heat. Drilled well. Short distance to ferry. Call and we will meet you!
386-3231 Kathleen Lucas 592-2159
386-3231 Ethel Harvey 479-4233
386-3231 Mark Price 477-1941
BLOCK BROS. REALTY LTD.

MAYNE ISLAND
OCEANFRONT LOT
.34 acre lot with standstone beach, deep moorage, tall trees, and view of Mt. Baker. On Campbell Bay ½ mile from the Mayne Inn with paved road to it plus hydro and telephone. Driveway is in to the natural home site. Got a weekend retreat in mind? Call now. MLS. JACK PETRIE at 598-3321
JACK MEARS
OAK BAY REALTY LTD.

LOVELY DENMAN ISLAND ½ Acre
Level. Treed. Power. And just a stones throw from Fillongley Park Beach. JUST $13,900.
DICK JAMES 592-2139, 385-2481
Swinerton's Realty World

DENMAN ISLAND
Half-acre secluded treed, level lot on East Rd. with beautiful water view over Lambert Channel just a few steps to beach and boat launching available. Water, hydro and blacktopped road. $15,000. Financial Survey Ltd., M. E. Braithwaite, 384-9305, Res. 592-0638.

NORTH PENDER ISLAND WAterfrontage in Bedwell Harbour. Approximately 34 acres with wide seafrontage with shale beach, gentie stream and picturesque country road. Water access and for the most part sea level. $110,000. Don't miss this opportunity. Call:
595-5171 SIMON FLETT 592-7451
Canada Trust

MAYNE ISLAND
$10,000
Third acre lot with look down to Active Pass. On black top, underground services, septic required.
386-3231 JOHN A. JOHN 477-8096
BLOCK BROS. REALTY LTD.

6 ACRES SALTSPRING ISLAND
Approximately 800 ft. road frontage Beaver Point Rd. Beautifully treed, select logs and has estimated $8000 worth of timber. For only $5000 to $6000 per acre according to your terms or trade for Nanaimo Property. 112-753-7607, 112-537-2484.

GABRIOLA ISLAND, 5-ROOM cedar bungalow on waterfront, electric heat, FM, wall-to-wall throughout, D. Carport. Large workshop. Priced in 60's. Phone 112-247-9408.

SALTSPRING SECLUSION
Sparkling 2 bedroom home on private beach access near Ganges. 1.5 acres, outbuildings. Lots of trees. A true mini-farm. Call Graham Ireland, Res. 595-8845 or CITY BROKERAGE, 386-3547.

FULLY SERVICED LOT ON North Pender Island.
Priced at $10,000.
Kris Gudjonsson
384-8101 595-3022
Knowles Realty Ltd.

DENMAN ISLAND PANORAMIC view lot with well, westerly exposure, excellent ferry service, $15,500, $5000 down. 477-4961.

SALT SPRING WATERFRONT, 1 acre with log dug out, new drilled well, $50,000. Loiselle Brothers, 383-4568.

294 MAINLAND AND OUT OF PROVINCE PROPERTIES

SHANGRILA? ALMOST! ONLY $18,000 for choice 10 acres in beautiful Cariboo resort area. Paved road, hydro, phone, close to many lakes, school and town. 112-395-2066, 112-395-4863.

HAWAII, small acreage, be independent, grow ANYTHING. $2,000 down per acre. 479-1885.

Deaths and funerals

305 DEATHS and FUNERALS

BEAUDRY — In hospital on June 30th, Norman Joseph Beaudry, aged 74 years of Ganges. B.C. He leaves to mourn his passing one brother, Michael of Massey Station, Ontario.
Funeral service will be held on Monday, July 11th at 11:00 a.m. in Hayward's Thomson and Irfing Chapel, 1625 Quadra at Balmoral, followed by interment in Royal Oak Burial Park.

COLEMAN — In Victoria General Hospital on July 9, 1977, Michael John Coleman of 1516 Harbour Drive, Coquitlam, B.C., aged 49 years. A native son of Victoria, Michael is the beloved and cherished husband of Sylvia (Morrow), father of Trisha and Peter, brother of Peter J. Coleman, Vancouver, B.C., Mrs. Frank E. Songhurst (Clare), Mrs. John E. Main (Dorothy) and Mrs. Edward P. Hardy (Norah) all of Victoria. There are nieces, nephews, grandnieces and grand nephews. Mr. Coleman was long associated with B.C. Railway.
A private family mass will be celebrated at St. Andrew's Cathedral. Funeral services will be held on Tuesday, July 12, 1977 at 1:00 p.m. in McColl Bros. FLORAL CHAPEL with Father P. Hanley officiating, followed by private interment at Hatley Memorial Gardens. Flowers gratefully declined. Friends who so desire may contribute to the Canadian Cancer Society, 1926 West Broadway, Vancouver, B.C.

CROZIER—Frances Leigh, a resident of Dewar Rd., Nanaimo at home Saturday July 9, age 35 years. Survived by her husband, Dr. Murray Crozier, two daughters, Angela and Carolyn; one son, Ian all at home. Her mother Mrs. Evelyn Barry, Ottawa, her father, Mr. Frank Jeckell, in Honolulu, one sister, Mrs. Marlyn Lister, Ottawa.
Funeral service from St. James Anglican Church, Departure Bay Rd., Nanaimo, Tuesday morning July 12, at 11 a.m. Interment will follow in Cedar Valley Memorial Gardens. Arrangements are by Mount Benson Funeral Directors Nanaimo.

CUTHBERTSON—At Duncan, B.C. on July 9, 1977, Mrs. Annie Cuthbertson, aged 76 years, born in Aberdeen, Scotland, residing in Duncan for the past 7 years, formerly residing at 1645 McTavish Rd., Sidney, B.C. for 14 years, and a former resident of Texada Island, B.C. Predeceased by her husband, Bill Cuthbertson in 1969. She leaves her sons, George William Cuthbertson, 70 Mile House, B.C. and Robert Frederick Cuthbertson, Texada Island, B.C.; daughters, Jessie Maples, Vancouver, B.C. and Helen McKay and Alexandra Gibson, Sidney, B.C.; 10 grandchildren; seven great grandchildren; brothers, Alex. Leaper, Texada Island, B.C. and Alfred Leaper, Seattle, Wash. and her sisters Jessie and Katherine.
Family service in the Sands Funeral Chapel of Roses, Sidney, B.C. on Tuesday, July 12, 1977 at 1 p.m. Rev. M. H Adams officiating Interment at Royal Oak Burial Park
SANDS — SIDNEY

GRAHAM — Passed away quietly in his sleep on July 7, 1977, Mr. Frank H. Graham, aged 79 years, born in Nelson, B.C. Postmaster in Coleman, Alta. for many years and a resident of Victoria for the past 15 years. He leaves his son John of Edmonton, his daughter Frances Tolson of Victoria, and 6 grandchildren; also his brother Arthur at Blairmore, Alta. Predeceased by his wife Betty and a son Donald.
Funeral service in McCall Bros. Chapel, JOHNSON and VANCOUVER STS. on Monday July 11, at 1:15 p.m. (Flowers gratefully declined).

GREENCORN — In Victoria, B.C., on July 7, 1977, Debralynn (Debbie) Greencorn, aged 14 years. Born in Germany and a resident of Victoria for the past 13 years, late residence 2662 Dowler Place. She leaves her loving mother, Karlene Greencorn; sisters and brothers, Doreen, Christine, Rosalee, Rodney and Randy, all at home; grandparents, Mr. and Mrs. B. T. Dekker, Victoria, and her uncle, Phil Dekker and family, Red Deer, Alberta.
Service in Sands Mortuary Limited "Chapel of Chimes" on Monday, July 11, 1977 at 3:00 p.m. Interment at Royal Oak Burial Park. Flowers gratefully declined. Those so desiring may contribute to the Canadian Diabetic Association, P.O. Box 672, Victoria, B.C.
SANDS — VICTORIA

JONES — In Victoria, at Victoria General Hospital on July 7, 1977, James Donaldson Jones, late of 630 Marifield Avenue, Mr. Jones was born in Glasgow, Scotland, and has been a resident of Victoria since 1943. Survived by his loving wife, Lorna, at home.
Funeral service will be held Monday, July 11, in St. Barnabas Church, 1631 Belmont Avenue with Canon B. T. Page officiating followed by interment in the family plot, Royal Oak Burial Park. No flowers by request. CUNNINGHAM FUNERAL CHAPEL in charge of arrangements.

LIESCH—Suddenly on July 5, 1977 in Kelowna, Debra Lillian Liesch, age 18, of 395 Clarissa, Kelowna. She leaves her loving parents Marjorie and Lorne Liesch, four sisters Lori, Christine (Mrs. Allan Carr) Marjorie and Leanne of Kelowna and brother Larry in Coquitlam, her maternal grandmother, Mrs. L. E. Fletcher and aunt and uncle Mr. and Mrs. John James of Victoria and grandparents and relatives in the interior. Debbie was born in Victoria and lived here for eleven years.
Funeral services were held on Friday, July 8 in Kelowna. Donations are being made to the Heart Fund.

McARA—William David, on July 7, 1977, born in Philadelphia, age 82 years. Formerly of Edmonton, residing in Victoria since 1960. Retiring as agent for the C.N.R. after 39 years service, Prince Rupert, B.C. Mr. McAra served for four years in the 51st Battalion in W.W.I. He was past Master of Tyee Lodge A.F. and A.M., No. 66, a member of Haida Lodge, A.F. and A.M. No. 166, and a member of Esquimalt Chapter No. 41 Order of the Eastern Star and a member of the Trafalgar Branch No. 42 R.C.L. He is survived by his loving wife Eva, three sons; Donald of Edmonton, Keith of Bellingham, and Neil of Nanaimo, six grandchildren, three sisters, Mrs. N. Fitzsimons, Mrs. C. H. E. Smith, and Mrs. H. B. Lovatt, and two brothers, John and James.
Memorial service Tuesday July 12, 1977 at 2 p.m. in the Chapel of First Memorial 4725 Falaise Dr. Flowers are gratefully declined, donations may be made to the Eastern Star Cancer Fund, 208-967 Collinson St., Victoria. Arrangements by the Memorial Society of B.C. and First Memorial Services Ltd.

MONTGOMERY — In Royal Jubilee Hospital on July 8th 1977, Mrs. Marian June Montgomery of 688 Wilson St., loved by husband, Bill, sons Richard, Randalph and Ronald; mother Vera sister, Doreen, Cheryl and granddaughter Candy, also many relatives and friends.
Funeral service in McCall Bros. Chapel, JOHNSON & VANCOUVER STS. on Monday July 11, at 3:30 p.m. (Flowers gratefully declined.)

NELSON — George Raymond. Suddenly at his residence in Qualicum Beach on July 3, 1977. Born in Moline, Illinois in 1909 he is survived by his wife Barbara; daughter; Betsey Gephart, Ypsilanti, Michigan; Sandra Nelson, Seattle, Washington and four grandchildren. Also two brothers and four sisters. He served in W.W. 2 with the Royal Canadian Artillery and was a past president of the Qualicum Beach Legion Branch and Rotary Club.
Memorial service conducted by Legion Padre R. Rogers held in the Chapel of Pines in Parksville at 7 p.m., Thursday, July 7, 1977. Flowers gratefully declined in lieu of donations to the B.C. Heart Foundation.

THOMAS—Constance J. (nee Drury) of Victoria, B.C. at Royal Jubilee Hospital on July 6, 1977 in her 86th year. Predeceased by her husband, Dr. Morris W. Thomas, one son Glen. Survived by one son, Philip (Vanc) also grandchildren and one great-grandchild, nephews and nieces. Private cremation. Flowers gratefully declined. Arrangements through the Memorial Society of B.C. and First Memorial Services Ltd.

VEITCH — In hospital Mrs. Clara Veitch of Sidney, B.C. Born in Beloit, Wisc., Aug. 30, 1906. She is survived by her husband. Walter, son Robert, Port Coquitlam, 3 grandchildren, Brian 21, Julianne 18, Corinne 6; brothers Chuck Williams, Longview, Alta., Bill Williams, Penticton, B.C.; sisters Brs. Blanche Grieve, Fruitvale and Mrs. Marvel Cole of Nanaimo.
Mtmorial service Monday, July 11, 2 p.m. at St. Paul's United Church, Sidney. Flowers gratefully declined in lieu of donations to St. Paul's United Church.

WHIPPS—FRANK ERNEST in Victoria, B.C. on July 9, 1977. Born in Medicine Hat, Alberta, age 74 years. Mr. Whipps was a long time employee of the Dockyard. He is survived by his wife Doreen, a brother Bernard, and his sister, Mrs. Edgar A. Johnstone (Winnie).
Memorial services Wednesday July 13, at 11 a.m. in the Chapel of First Memorial, 4725 Falaise Dr. Venerable Archdeacon H. Jones officiating (cremation). Arrangements by the Memorial Society of B.C. and FIRST MEMORIAL SERVICES LTD.

308-A CARDS OF THANKS

We wish to express our sincere appreciation to our many friends and neighbours for their letters, cards, and kind expressions of sympathy in the loss of a loving husband, father and grandfather, Alex Walker. Special thanks to Padre Tony Roberts and to the many members of the Royal Canadian Legion for their assistance in the service. Also sincere thanks to the Nursing Staff of the Memorial Pavilion for their kindness and care. Mrs. Alex Walker and family.

In loving memory of my Father, the late Ronald Harry Sears. We would like to thank Rev. Tony Roberts, McCall Bros., pallbearers, members of the Esquimalt R.C. Legion No. 172, Chiefs and P.O.s Association, United Service Lodge, staff Memorial Pavilion, friends and members of family gratefully acknowledged.

309 IN MEMORIAM

FULLER — In loving memory of Mr. Geo. H. Fuller who passed away on July 10, 1946. Always remembered and sadly missed by his family.

WETHERELL — In loving memory of Ruth, who passed away July 10, 1962.
Loving and kind in all her ways,
Upright and just, to the end of her days;
Sincere and true, in her heart and mind,
Beautiful memories, she left behind.
—Herb, George, Herb Jr. and families.

THEY SHALL GROW NOT OLD AS WE WHO ARE LEFT GROW OLD, AGE SHALL NOT WEARY THEM, NOR THE YEAR'S CONDEMN, AT THE GOING DOWN OF THE SUN, AND IN THE MORNING, WE WILL REMEMBER THEM.
WITH GRATITUDE, SANDS

310 FUNERAL DIRECTORS

McCall's
PRIVATE CREMATION
SUNDAY
WILCOX, Mr. Stanley H.
1:30 p.m.—ST. MATTHIAS' CHURCH
MONDAY
GRAHAM, Mr. Frank H.
1:15 p.m.—FLORAL CHAPEL
MONTGOMERY, Mrs. Marian J.
3:30 p.m.—FLORAL CHAPEL
TUESDAY
COLEMAN, Mr. Michael J.
1:00 p.m.—FLORAL CHAPEL
TO BE ANNOUNCED
STEPHENS, Mrs. Jessie
McCALL BROS.
Floral Funeral Chapels
385-4465

Sands
SEVEN CHAPELS SERVING VANCOUVER ISLAND
Sensible Prices
Dedicated Service
For Information In
Victoria Phone
388-5155

MEMBER BY INVITATION
NSM NATIONAL SELECTED MORTICIANS
VICTORIA, 388-5155
SIDNEY, 656-2932
COLWOOD, 478-3821
NANAIMO, 753-2032
DUNCAN, 746-5212
LADYSMITH, 245-2331
Removal And Service Arrangement
Covering Vancouver Island
A Division of Sands

IFC INTERNATIONAL FLIGHT CARE
Specializing in forwarding to or from anywhere
WORLD WIDE FUNERAL INFORMATION SERVICE
call collect (604) 388-5155
or cable
"Mortuary Victoria"
A Division of Sands

Hayward's (B.C. Funeral Co.)
Thomson & Irving
Funeral Chapels
1625 Quadra St.
386-3505

CUNNINGHAM FUNERAL CHAPEL
1155 FORT STREET
Phone 384-5512 or 384-8626
Offering dignified moderate service for all. Geo. S. Cunningham, owner, manager.

FIRST MEMORIAL SERVICES
Serving the Public and Exclusive Undertakers for the Memorial Society of B.C. 658-5244.

311 MONUMENTALS

MORTIMER'S
MONUMENTAL WORKS
New MODERN Location
709 KINGS RD. at Douglas
100 years of service to Vancouver Island and the Islands
383-6421

STEWART MONUMENTAL
Works Ltd.
ESTABLISHED 1896
Marble fireplace and tabletops
1403 May St. 384-3452
Memorial of Distinction

313 MISCELLANEOUS

IN MEMORIAM DONATIONS
to be used exclusively for
CANCER RESEARCH
should be directed to
CANADIAN CANCER SOCIETY
857 Caledonia Ave, Victoria.

ASHES SCATTERED AT SEA with dignity. Mourners welcome on Yacht. Victoria Press Box 459.

Gang-beating victim seeks police boost

A 36-year-old child care worker who lived through several minutes of terror Friday night while undergoing three separate beatings from a teenage gang, said Saturday he would press for increased police patrols in James Bay.

And Preston Henley may find he is getting help from some fairly influential friends.

Henley, who was attacked on Menzies Street after going to the aid of a young woman, said he met Charles Barber (NDP—Victoria) for the first time Saturday and that Barber had told him he was disturbed by the number of attacks that have been occurring.

"He pointed out a number of things I could do and I'm going to start writing some letters," Henley said.

Barber was reported interested in pressing for the reintroduction of police foot patrols in James Bay, but couldn't be reached Saturday night for confirmation.

Henley, who said he is involved in child care for the YM-YWCA, was walking with his wife on Menzies when he saw a 21-year-old University of Victoria student being "boxed in" by two teenagers as she rode her bicycle.

When he interceded one threatened him and the other ran away, he said.

He said his wife had gone to call the police when the missing youth returned with several others — "I think there may have been six or seven."

He said he was beaten and kicked on the street and fled into a laundromat.

"There were three girls in there, but they left. For a moment the boys stood looking into the laundromat at me, then they came in, knocked me down and began kicking and beating me again," he said.

"It was like a strange dream. Someone kicked me in the face and everything seemed to be in slow motion. I knew somehow to keep my head down so they wouldn't kick me in the face again, or in the throat."

He escaped and was attacked again outside before bursting into a neighborhood home and asking for help.

Henley apparently escaped serious injury, but spent about two hours at Victoria General Hospital where he had extensive X-rays.

"I'm stiff all over today and my face is warped," he said.

Two 17-year-old boys and a juvenile have been charged with assault.

Builders advance

Pitchers sparkle

Pitchers played dominant roles Saturday as Juan de Fuca Builders captured the best-of-three playoff for the Zone 1 Junior softball championship in two straight games over Esquimalt Ocean Express at Central Park.

The Stuffy McGinnis Men's League team held the Heywood Men's League entry scoreless in both contests in picking up 10-0 and 9-0 victories.

Larry Cole struck out 10 batters in tossing a one-hitter and added two singles, a double, drove in a run and scored two others in leading the Builders to victory in the first game.

Warren Campbell and Rob Coldwell cracked home runs in a four-run fourth inning to pace a 13-hit attack for the winners.

Catcher Pat Duncan singled in the top of the seventh-inning to ruin Cole's no-hit bid.

In the second game, Len Carolan fanned 11 batters, held Esquimalt to two hits and stroked a double and a single, driving in three runs.

Rob Coldwell belted his second homer of the series in the first inning and added a single and scored three times, while Cole, winning pitcher in the first contest, unloaded a two-run shot in his only at bat in the seventh inning.

The winners advance to the B.C. championship in Abbotsford July 16-17.

Esquimalt	000 000 0	0	1	1	
Juan de Fuca	310 420 x	10	13	0	

Peleshaty, Gordon (4) and Duncan; Cole and Rumsby. Home Runs: Juan de Fuca — Coldwell, Campbell.

Second game

Juan de Fuca	111 130 2	9	12	0
Esquimalt	000 000 0	0	2	0

Carolan and Hastings; Bowden and McDonald. Home Runs: Juan de Fuca — Coldwell, Cole.

Easy winner

TORONTO (CP) — L'Alezane, owned by Jean-Louis Levesque, romped home an easy five-length winner in the $30,030 Shady Well Stakes for two-year-old fillies Saturday at Woodbine race track.

OFFER FOR R985 WASP JR. AIRCRAFT ENGINES

OFFERS: Plainly marked on the envelope "Offer on P.T. No. 44" will be received by the undersigned, on an individual or lot basis, up to 3:00 p.m., August 4, 1977 for the following located "as is and where is" at No.1 Hangar, Victoria International Airport, Sidney, B.C.:

1 only S/N JP210210
—since new 6,553.7 hours
since overhaul 1,042.2 hours
1 only S/N JP210203
—since new 5,915 hours
since overhaul 786.5 hours

To view or for further information contact Mr. P. S. Perry, Director Aircraft Services, Ministry of Provincial Secretary and Travel Industry, telephone 656-6114.

Offers must be accompanied by a **certified** cheque or money order made payable to the Minister of Finance for 10% of the bid. If the successful bidder subsequently withdraws his offer the 10% payment shall be liable to forfeiture.

The highest or any offer will not necessarily be accepted, but the bearer of a successful bid will be required to pay the 7% S.S. Tax.

A. W. Charlton,
CHAIRMAN
Purchasing Commission,
Parliament Buildings,
Victoria, B.C.

LUNDS
926 FORT ST.
ESTATE AUCTION
TUES., 7 P.M.
for the
NATIONAL TRUST CO. LTD.
remaining
FURNISHINGS
from the estate of
MRS. LOUISE POLLARD
"HEINTZMAN & CO."
UPRIGHT PIANO
(for a hall or rumpus rm.)
COLOUR TV SETS
PILLOW BACK & OTHER
CHESTERFIELD SUITES
SECRETAIRE BOOKCASE
CONVEX DISPLAY CABINET
OAK BUREAU DESK
OCCASIONAL
TABLES AND CHAIRS
SILK SCREENS
BY HERBERT SIEBNER
OILS — WATER COLOURS
— PRINTS
8-PCE. OAK
DINING ROOM STE.
(ROUND TABLE)
DUNCAN PHYFE STYLE
TABLE AND CHAIRS
EXPENSIVE
BUFFET & HUTCH
5-PCE. SINGLE
BEDROOM STE. (WALNUT)
CHESTS — DRESSERS
CHEST DEEP FREEZE
REFRIGERATOR — RANGE
'AUTO' WASHER-DRYER
FISHING EQUIPMENT
COINS — STAMPS
BOY'S 3-SPEED
BICYCLE
LUNDS AUCTIONEERS & APPRAISERS PHONE 386-3308

NOTICE TO CREDITORS
IN THE MATTER OF THE ESTATE OF FREDERICK EDWIN JOHN PARKES ELLIS, Retired Physician, late of 430 Gorge Road West, Victoria, British Columbia, deceased

NOTICE IS HEREBY GIVEN that creditors and others having claims against the estate of Frederick Edwin John Parkes Ellis are hereby required to send them to Yorkshire Trust Company, 737 Fort Street, Victoria, British Columbia, V8W 1G9, Executors, before the 10th day of August, 1977, after which date the Executors will distribute the said estate among the parties of which they then have notice.

DATED at the City of Victoria, Province of British Columbia, this 4th day of July, 1977.

YORKSHIRE TRUST
COMPANY and
ROBERT PARKES ELLIS,
by their solicitors
Campbell, Donegani & Wood

SCHOOL DISTRICT NO. 62
SOOKE ELEMENTARY SCHOOL
SEWAGE DISPOSAL
CONTRACT NO. 1
NOTICE TO CONTRACTORS

Sealed tenders marked "Tender for School District No. 62, Sooke Elementary School Sewage Disposal, Contract No. 1" will be received by the undersigned at the office of School District No. 62, 2227 Sooke Road, Victoria, B.C. until 4:00 P.M., Friday, July 22nd, 1977.

The scope of the work includes construction of an absorption field, installation of a package treatment plant, construction of a pumping station, related pipework, and provision of an electrical service panel.

Drawings, Specifications and Tender Documents may be obtained from Willis, Cunliffe, Tait & Company Ltd., 827 Fort Street, Victor a, B.C., on or after July 8th, 1977.

Enquiries regarding the project may be directed to R. D. Zimmerman, P. Eng. at Willis, Cunliffe, Tait & Company Ltd., 827 Fort Street, Victoria, B.C., (Phone: 385-8721).

Payment for the documents is twenty ($20.00) dollars which is not refundable. If payment is made by cheque, it should be made payable to Willis, Cunliffe, Tait & Company Ltd. The Tender Documents will also be available for viewing only, at the Construction Association of Victoria, 1075 Alston Street, Victoria, B.C.

M. Rudge
Secretary Treasurer
School District No. 62
2227 Sooke Road
VICTORIA, B.C

BRITISH COLUMBIA HYDRO AND POWER AUTHORITY

invites tenders for Supply of labour, equipment and materials for Janitorial Services at the Vancouver Island Terminal, Duncan, B.C. for a period of one year.
Reference No. Q7-3659
Closing Date: July 20, 1977.

Sealed tenders clearly marked as above-referenced will be received in Room 1026, B.C. Hydro and Power Authority Building, 970 Burrard Street, Vancouver, B.C. V6Z 1Y3, until 11:00 A.M. local time, July 20, 1977.

Details may be obtained from the office of the Purchasing Agent, 10th Floor, 970 Burrard Street, Vancouver, B.C., V6Z 1Y3, telephone 663-2577 and 663-2560.

NOTICE TO CONTRACTORS

Sealed Tenders will be received by the undersigned for the construction of:

Campbell River
Junior Secondary School

Drawings, specifications, forms of tender and detailed instructions to Bidders are available to General Contractors at the office of Donovan Marshall, Architect, 10 Bastion Square, Victoria on or after 9:30 a.m. July 18th. A returnable deposit of Fifty Dollars ($50.00) is required for each set of drawings and specifications. Tenders must be good for thirty (30) days. Tenders must be accompanied by a Bid Bond in the form prescribed, which binds the Tenderer and the Surety in the amount of 10% of Contract Sum at the time of tendering. A Performance Bond, in the form prescribed, must be provided by the successful tenderer prior to the award of the Contract.

Certified cheques will not be accepted.

The lowest or any tender not necessarily accepted.

Drawings and specifications may be viewed at the following locations:
Construction Association of Victoria — Victoria, B.C.
Amalgamated Construction Association — Vancouver, B.C.
Nanaimo Construction Association — Nanaimo, B.C.
North V.I. Construction Association — Campbell River, B.C.

Tenders must be made out on the forms supplied by the Architect and addressed to the undersigned and delivered to the offices of the Board not later than 4:00 p.m., Thursday, August 11th, 1977. Tenders will be opened at the School Board offices at 7:30 p.m. the same day, at a public meeting.

P. T. Sampson,
Secretary-Treasurer,
School District No. 72,
1415 Island Highway,
Campbell River, B.C
V9W 2E4

UNIVERSITY OF VICTORIA
INVITATION TO TENDER

Sealed tenders for the reconstruction of track and field facilities at the Centennial Stadium will be received at the office of the Director of Campus Planning, Saunders Building, University of Victoria, up to and not later than 2:00 p.m. Pacific Daylight Time on 21 July 1977.

Plans and specifications may be obtained at the office of the Director of Campus Planning. No plan deposit is required.

Tenders shall be submitted in accordance with the Instructions to Bidders contained in the specifications. Each tender shall be accompanied by a Bid Bond of not less than 10% of the tendered price and tenders shall be open for acceptance for thirty days after the time set for the receipt of tenders.

I. W. Campbell, P. Eng.
Director of Campus Planning

OFFER FOR DAMAGED VEHICLE

OFFERS: Plainly marked on the envelope "Offer on P.T. No. 43" will be received by the undersigned up to 3:00 p.m., 2 August, 1977 for the following located "as is and where is" at West Victoria Texaco Service, 760 Esquimalt Rd., Victoria, B.C.:

1973 International Travelall, Model 1110, Dept. Ref. G240 (Damaged)

To view or for further information, contact Mr. C. A. Bennett or Mr. M. C. Young of the Mechanical Services section of the Ministry of Recreation and Conservation, Telephone 387 5245.

Licence and registration are not included.

Offers must be accompanied by a **certified** cheque or money order made payable to the Minister of Finance for 10% of the bid. If the successful bidder subsequently withdraws his offer, the 10% payment shall be liable to forfeiture.

The highest or any offer will not necessarily be accepted, but the bearer of a successful bid will be required to pay the 7% S.S. tax.

A. W. Charlton,
CHAIRMAN,
Purchasing Commission,
Parliament Buildings,
Victoria, B.C.

AD. No. 43 — 1977/78
6 July, 1977

TRANSPORT CANADA
CANADIAN COAST GUARD

SEALED TENDERS, addressed to the undersigned at Third Floor, 1155 Robson Street, Vancouver, B.C., V6E 1B9 and marked "Tender for Coast Guard Housing, Ucluelet, B.C.", will be received up to 3:00 P.M. PDST, July 28, 1977.

The work includes the supply of eight separate single family residences on eight separate sites to be prefabricated and/or site built.

Plans, specifications and other tender documents may be examined at the office of the Manager of Projects, Canadian Coast Guard, 1155 Robson St., Vancouver, B.C. and copies can be obtained on deposit of a certified cheque for $25.00 made payable to the Receiver General for Canada, refundable on return of the plans and specifications in good condition.

Plans, specifications and other tender documents will also be on display at the Amalgamated Construction Association of B.C., 2675 Oak Street, Vancouver; Construction Plan Services, 3786 Myrtle Street, Burnaby, B.C.; Construction Association of Victoria, 1075 Alston St., Victoria, B.C.; Nanaimo Construction Association, 2232 Wilgress Road, Nanaimo, B.C. and Alberni Valley Contractors Association, Box 81, Port Alberni, B.C.

The Coast Guard does not bind itself to accept the lowest or any tender.

CORPORATION OF THE TOWNSHIP OF ESQUIMALT
NOTICE OF PUBLIC HEARING
"ZONING BY-LAW, 1957 AMENDMENT BY-LAW (No. 119), 1977"

NOTICE IS HEREBY GIVEN that all persons who deem their interest in property affected by the following Zoning By-law amendment will be afforded an opportunity to be heard before the Municipal Council on the matters contained therein at a Public Hearing to be held in the Council Chamber, Esquimalt Municipal Hall, 1229 Esquimalt Road on MONDAY, 18th JULY, 1977 commencing at 7:00 P.M.

1. Zoning By-law, 1957, Amendment By-law (No. 119), 1977 provides for:
"the rezoning from 'R-2 Two-Family Dwelling District to R3T Residential Townhouse District of the West Part of Lot 1, Section 10, Esquimalt District Plan 5821, and Lots 1 and 2, Section 10, Esquimalt District Plan 2116 (west end of Ellery Street)."

A copy of the proposed amending by-law may be inspected at the office of the undersigned, in the Municipal Hall, between the hours of 8:30 a.m. and 4:30 p.m. any day in which the said Municipal Hall is open for business.

G. MERZ,
MUNICIPAL CLERK

Special Offer
FOR PRIVATE PARTY CLASSIFIED ADVERTISERS
Use this handy coupon to place your Classified Advertisement and save money.

Name .....
Address .....
Phone No. .....
Signature .....
No. of Insertions ..... Amount Enclosed $.....

FILL OUT AND MAIL TO
SPECIAL OFFER
Victoria Press Ltd.,
P.O. Box 300,
Victoria, B.C.
V8W 2N4.
OR,
DELIVER IN PERSON TO
2621 Douglas St.,
Victoria, B.C.

Your ad will run as soon as possible upon receipt of this coupon and payment, or please specify consecutive dates:

Classification Number ..... 10 WORDS MINIMUM

10 Words for 1 insertion in The Daily Colonist and Victoria Times: $1.00
10c for each additional word.
10 Words for 3 insertions in The Daily Colonist and Victoria Times: $2.50
25¢ for each additional word.
10 Words for 6 insertions in The Daily Colonist and Victoria Times: $4.00
40¢ for each additional word.
Victoria Press Box Charge $3.00 per month.
☐ Replies to be mailed. ☐ Replies to be held for pickup.
All ads must be written in regular classified style, and run on consecutive days.
All real estate, mobile home, rental and business advertising is considered to be commercial advertising and will not qualify for this special offer.
SEND CHEQUE or MONEY ORDER
— NO REFUNDS —
This coupon valid until October 1st, 1977

THE DAILY COLONIST
AND VICTORIA TIMES

idealease
1977 CHRYSLER TOWN & COUNTRY STATION WAGON
440 V8 engine, automatic transmission, power steering, power brakes, air conditioning, AM/FM radio with stereo, automatic speed control, steel belt tires and much more.

$206.00 per month
36-month Net Lease
ENSIGN LEASE
CHRYSLER LEASING CARS·TRUCKS
1061 YATES AT COOK 386-2411
6-25

WAREHOUSE FOOD STORES
3475 QUADRA ST.
BURNSIDE PLAZA
47 SONGHEES RD.
877 GOLDSTREAM, LANGFORD
OPEN EVERY NIGHT 'TIL 9, SAT. 'TIL 6
OPEN SUN. 10 A.M. to 6 P.M.

Songhees Store Closed Sundays
PRICES EFFECTIVE SUN., MON., TUES.
We Reserve the Right to Limit Quantities.
SUGAR 4 Kg. 1.59 With $10.00 Purchase or over.
CHUCK STEAK GRADE A GRAIN FED 59¢
PURE PORK SAUSAGE LB. 89¢
FRESH GROUND BEEF Reg. 100% Beef LB. 57¢
Bananas No. 1 Chiquita 6 LBs. 1.00
FRESH LOCAL LETTUCE Direct from our own farms 2 heads 49¢
V.I.P. Detergent Powder 5-LB. BAG 1.79
PACIFIC MILK 3 TALL TINS 1.00 Limit 6 with $5.00 Order or over.
Smedley's STEAK and KIDNEY PIE TIN 89¢

FINDING THE RIGHT HOME IS EASY . . .

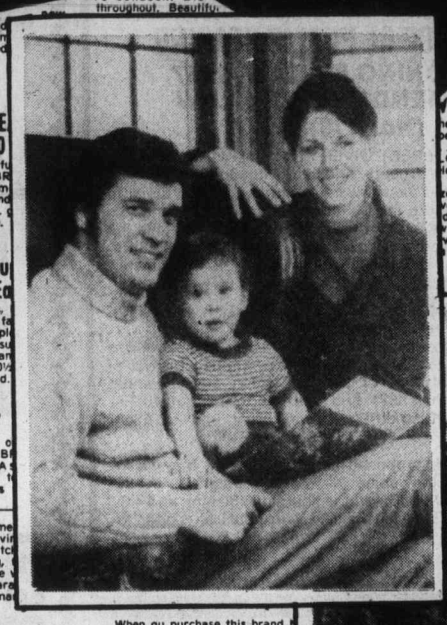

. . . when your first step is to
READ THE CLASSIFIED ADS in the DAILY COLONIST

East side, West side, all around the town . . . the Classified Ads are a showcase of home values. Old world charm, sophisticated modern, or contemporary comfort . . . you'll find houses, condominiums and mobile homes in all styles, all price ranges and all locations in Classified.

You buy with greater assurance that you have overlooked no worthwhile opportunity when you read through the large selection of real estate offers in today's Classified Ads.

DAILY COLONIST CLASSIFIED ADS

386-2121 Mon. thru Fri., 8 A.M.-6 P.M.

Saturday, 8 A.M.-5:30 P.M.

MORGAN

LIL ABNER

JUDGE PARKER

ARCHIE

RIP KIRBY

BLONDIE

MARY WORTH

HI and LOIS

KERRY DRAKE

MOMMA

M. V. Chesnut's Garden Notes

CURRANT PRUNING (E.J., Sooke)

Red currants, white currants and gooseberries are all pruned in the same way, but black currants are treated quite differently.

The blacks bear most of their fruit on new, young wood, and are therefore pruned very drastically to encourage the growth of new shoots.

Red and white currants and gooseberries bear their fruit on older wood and are pruned much less severely, and the job can be done any time after the fruit has been harvested. First, remove any dead or broken shoots. Next, take out any low-growing branches that touch the ground when heavy with fruit. Then take out any shoots which are more than four years old, as these will have reached the end of their productive career. Finally, cut away any inward-growing twigs or branches to open up the centre of the bush to sunlight and air.

SOOTY MOULD (W.B., Victoria)

The black deposit on the leaves of your roses is not, fortunately, the dreaded Black Spot infection, but a condition known as sooty mould.

Your roses must have been infested heavily with aphids earlier in the season, and the mould is a fungus growing on the honeydew or sticky exudate left by the aphids.

If you keep your roses free from insect pests, either by regular spraying or by the use of a granular systemic insecticide in the soil, you won't be troubled by this harmless but unsightly deposit on the leaves.

LATE SOWN VEGETABLES (P.McC., Duncan)

From a gardener's standpoint, this is a rather awkward time of the year to move house.

True, you can take with you all your spring-flowering bulbs — tulips, daffodils, narcissi, crocus, scillaa, muscari and the like — and this is quite a good time to transplant bearded iris and the oriental poppy, but it is a bad time to move shrubs and most herbaceous perennial plants. It would be wiser to make a deal with the incoming people to permit you to return in October to remove a few of your most treasured specimens.

I can understand your wish, in these days of high food prices, to make the new garden produce some vegetables right away, and fortunately, there are quite a few that may still be sown.

I suggest you start by putting in seeds of radish, leaf or butterhead lettuce, spinach or mustard spinach, curled cress, the small white table turnips, carrots, beets, chard and Chinese cabbage.

There is still lots of time to grow green onions from onion sets, but it isnt' likely you can find any onion sets in the garden shops this late in the season. However, the tiny Silverskin pickling onions will be available in the supermarkets before very long now, and these can be planted to make tasty, mild green onions.

Store them in the food compartment of your fridge for a few days before planting, to break dormancy.

SUPERPHOSPHATE SOLUTION (A.G., Victoria)

Seems to me any garden chemical works better and faster when applied in solution rather than dry, but the ordinary grade of superphosphate commonly sold hereabouts is difficult to dissolve in water.

One way of accomplishing this — I got the idea from my wife — is to put the superphosphate in a kitchen bowl, add a little warm water, then "cream" it with the back of a spoon. The resulting paste is poured into water, stirred poured into water, stirred thoroughly and applied with a watering can.

Even after the creaming, there is a certain amount of sediment that settles, so it is necessary to stop and stir the mixture from time to time to keep the chemical in suspension.

Arthur Hoppe

Once upon a time there was a little nothing counrty called Mbonga. Its people were poor and uneducated. It produced nothing worth producing. Its army was a laughing matter. And its ambassador to the U.N. had to pay cash in the Delegates' Lounge.

In the world of geopolitics, it was a real nothing little country. And, like most nothing little countries, it was governed by a new revolutionary movement — a new revolutionary movement, that is, every week.

It was the 43rd (or maybe the 84th) coup that produced a fat, waddling, funny-looking president named Amin Idi Ott. The news produced a paragraph in the New York Times, a line in Newsweek and an adverbial phrase in Time.

"We are confident, Mr. Ott," said the Mbongan chief justice as he swore in the new president at the weekly inauguration ceremonies, "that you will prove to be a wise, reasonable, rational ruler."

"And your father's moustache," said President Ott, pulling out a pistol and drilling the chief justice in the brisket for no apparent reason whatsoever.

This naturally made the other Mbongans nervous. In fact, the Mbongan Coup-of-the-Week Club actually cancelled its regularly-scheduled Monday meeting. It was probably just as well as they would have lacked a quorum — President Ott having seen to that.

The local crocodiles all joined Weight Watchers and President Ott had a fine time. He wore lampshades to parties which started a fad, stood on his head while greeting visitors which started a movement, and announced that he talked daily to God person-to-person during prime time, collect — which no Mbongan could deny, not if he knew what was good for him.

Then the roof fell in. The president of the most powerful country of all, Wonderfuland, said Mr. Ott's atrocities had "disgusted the entire civilized world" and the UN ought to march into Mbonga and set things straight.

Mr. Ott just smiled. "By golly," he said, "I've been meaning to call together all the 84 or 240 Wonderfulanders living in Mbonga and thank them. Or something."

"Hah!" said the president of Wonderfuland confidently. "He'd have to be bananas to pull anything on us."

"The trouble is, Mr. President . . ." said his advisers, wringing their hands.

So Wonderfuland sent an aircraft carrier, 200 marines and a lot of kind words to Mbonga. The UN called off its investigation without any explanation.

President Ott's picture, in full battle regalia, appeared on the covers of Time and Newsweek. And the President of Wonderfuland never said anything mean about him ever again.

His nothing little country was now a real something country and he was its president-for-life-if-not-longer. Asked the secret of his success, he gave one of his typical looney answers:

"In the world of geopolitics you don't have to be crazy, but it sure helps," he said, "if everybody thinks you are."

Sydney Harris

Reading a news story on the appalling ignorance of high school students about Shakespeare, I thought I'd subject adult readers to a little elementary Shakespeare quiz, as a refresher. You should get at least 50 per cent of the questions right.

1. There are seven Shakespearean play titles that begin with the letter T (not counting the article the). Name any five of the seven.

2. How many principal characters in Hamlet die during the course of the play? Can you name them?

3. Which is the only Shakespearean play that is set in his own time, and was written expressly at the command of Queen Elizabeth?

4. Only one Shakespearean play has a subtitle, called What You Will. What is that play's title?

5. In which single play do all these familiar phrases appear: The milk of human kindness; This even-handed justice; Screw your courage to the sticking-place; Sleep that knits up the raveled sleave of care; I bear a charmed life?

6. Who is the young lady that Romeo thinks he is madly in love with at the beginning of the play, before he meets Juliet?

7. What do these Shakespearean characters have in common: Pistol, Bardolph, and Nim?

8. All the English history plays, beginning with King John, are about the house of Plantaganet, except one. Which one is that?

9. Identify the plays taking place in the following settings: (a) The Forest of Arden; (b) An Enchanted Island; (c) The Gates of Troy; (d) Ephesus.

10. Name the three suitors for the hand of Portia in The Merchant of Venice.

11. Who takes over the Kingdom of Denmark after Hamlet and the royal family are dead?

12. What fate befalls Cinna the poet in Julius Caesar?

ANSWERS:

1. Timon of Athens, The Tempest, Titus Andronicus, Twelfth Night, Two Gentlemen of Verona, Troilus and Cressida, and The Taming of the Shrew. 2. Six — Hamlet, Ophelia, Polonius, Laertes, Claudius, and Queen Gertrude. (Hamlet's father is dead before the play opens.) 3. The Merry Wives of Windsor. 4. Twelfth Night. 5. Macbeth.

6. Rosaline. 7. Rascally companions of Falstaff. 8. King Henry VIII — first of the Tudor line. 9. (a) As You Like It, (b) The Tempest, (C) Troilus and Cressida, (d) The Comedy of Errors. 10. Prince of Morocco, Prince of Arragon, and Bassanio. 11. Fortinbras. 12. He is mistaken for Cinna the conspirator and torn to pieces.

James Bacon s Hollywood

HOLLYWOOD — Has the White House put the muzzler on **Billy Carter**?

For the second time in two weeks, Six Pack Billy has bowed out of a previously set engagement.

First was a series of cameos for Hee Haw. His agent said he had a speech impediment. He stuttered.

Then the Union Plaza hotel in Las Vegas announced that Billy was due there June 28 to give away 10,000 peanut plants.

This time the excuse was even more weird. His agent sent regrets because Billy is studying a new movie script called The Giant Peanut That Pulverized Plains. He said it was a remake of the classic The Giant Pizza That Swallowed New York, with a southern accent.

At least you have to give his agent credit for a sense of humor in making excuses.

The hotel will still give away the peanut plants. Instead of Billy, beautiful, blonde **Genial Knust** will hand out the plants to the first 10,000 hotel customers.

She had been crowned Miss Peanut Queen to assist Billy but now is a confirmed Yankee.

Meanwhile, the hotel is wondering what to do with the extra 100 cases of beer it laid in for Billy and his pals from the gas station.

Finally saw Star Wars, the movie that is breaking all box-office records.

Drove up to Mann's Chinese theater at noon and there were three LAPD traffic officers handling the crowds. And in the middle of the week, too.

Manager **Elmer Haines**, who's been in the movie business 35 years, said he'd never seen anything like it.

"One guy stopped me the other day and said it was his 15th time to see the movie."

As you know, the film has doubled the price of 20th Century-Fox stock.

Star Wars is pure entertainment. That's all. It gives you an idea what the public is looking for and why so many filmmakers make nothing but bombs.

The movie is somewhat of an old-fashioned **John Wayne** western, with a little of Duke's Sands of Iwo Jima, some of **Howard Hughes'** Hell's Angels and part of **Artie Jacobs'** Planet of the Apes. Put them all in outer space and you have to call out the police to handle the crowds in the middle of the day.

PIXies by Wohl

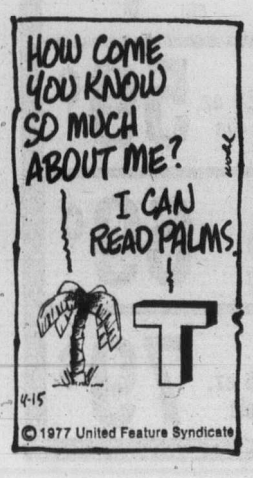

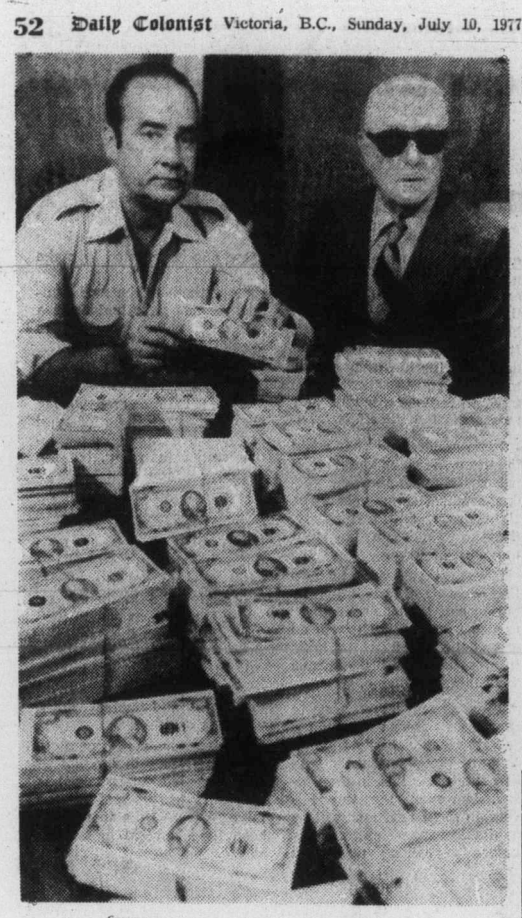

— AP

Phoney evidence

Special agent Thomas Smith and Suffolk country attorney Garrett Byrne, exhibit some of the $3 million in counterfeit $100 bills found Friday in a bedroom closet in a house in Dedham, Massachusetts.

Changes may cool B.C. Pen

Canadian Press

NEW WESTMINSTER (CP) — There have been some important changes inside the B.C. Penitentiary here since Herb Reynett quietly took over as director in February in the midst of riots, hostage-takings and murders.

Reynett said in an interview that communication has been drastically improved among staff members and between staff and convicts.

Although he stopped short of saying another riot like the one last Sept. 27 that wrecked the east wing of the 100-year old institution is impossible, Reynett made clear he does not expect a similar situation to develop.

For example, Reynett said, guards have been divided into groups of 18 to 20 who work together in shifts and change shifts together.

"This produces an actual 'team' of staff members, as the name implies, who are able to promote more harmonious relations among themselves," he said. "There is more communication now, and relations between staff and inmates have improved."

Reynett said damage done by inmates during the riot would result in a smaller prison. He said contracts would soon be let for rebuilding the lower tier of the east wing, but the net result would be 150 cells less than pre-riot.

"In modern institutions the cells are larger, but these will remain the same size, Reynett said.

He said the penitentiary was likely to be around for some time to come and, if the penitentiary was changed to a classification centre as has been proposed, the casual viewer outside the walls would detect little if any change.

However, Reynett made it clear he was a believer in the present system.

"The proper words here are 'training' and 'teaching'," he said. Reynett said that, ideally, prisoners are held in the penitentiary only until they prove they can be sent out to lesser security institutions, and from there into society.

Said Reynett: "We are updating the facility to make it more compatible with our times."

A high score. That's what a Metro Honda gets in mileage test.

Rick Forbes

MDL # D 01627A

2151 BLANSHARD-JUST NORTH OF THE ARENA

CONTOUR MIRACLE EAR

If you sometimes have a problem understanding words, Miracle Ear could help you hear clearly again.

COMPACT — COMFORTABLE — MINIMAL VISIBILITY

By appointment only

DAHLBERG HEARING AID SERVICE

The Bay, Third Floor

1701 Douglas St., Victoria

Phone 385-5414 or 385-1311.

Hudson's Bay Company

Bylaw prepared

Fun City faces curbs on hours

A store hours bylaw for Saanich will be one of the items discussed Monday when council's finance and legislative committee meets at 6:15 p.m.

Catalyst for the bylaw, prepared by the municipal solicitor at the committee's request, is the Fun City amusement park at Vanalman and the Pat Bay Highway.

Neighbors complaints about the hours of operation, especially at weekends, were voiced at a recent council meeting and resulted in the issue being dumped into the committee's lap.

Committee chairman Ald. Ian Cass isn't certain the bylaw is the right method.

"We're using a 14-pound sledgehammer to knock in a two-inch nail," he said.

Cass said he was personally against the Sunday opening of commercial outlets, adding the recent Sunday opening of four Safeway stores in Greater Victoria was in his opinion totally unnecessary.

Ald. Fred Severson, who has expressed concern about Fun City's hours of operatiion, warned: "We're going to bylaw ourselves to death."

OXFORD FOODS

271 COOK STREET

Open Daily 9-9, Saturday 9-7, Sunday 10-6

PRICES EFFECTIVE:

Sun., July 10 to Tues., July 12

We Reserve The Right to Limit Quantities

M.J.B. COFFEE	2 lb. tin	6.89
BANQUET DINNERS	Chicken Beef or Turkey	79¢
HEREFORD CORNED BEEF	12 oz. tin	99¢
KRAFT CHEEZ WHIZ	32 oz. jar	2.79
McCOLL'S NO. 1 WHITE CREAMED HONEY	2 lb. ctn.	1.39
SUCCESS SLICED PEACHES	28 oz. tin	59¢
YORK FROZEN FANCY GREEN PEAS	2 lb. bag	69¢
McVITIES DIGESTIVE BISCUITS	16 oz. pkt.	79¢

Home Fashion Event

the Bay

It all starts Monday! Read the colourful mini-catalogue in today's paper!

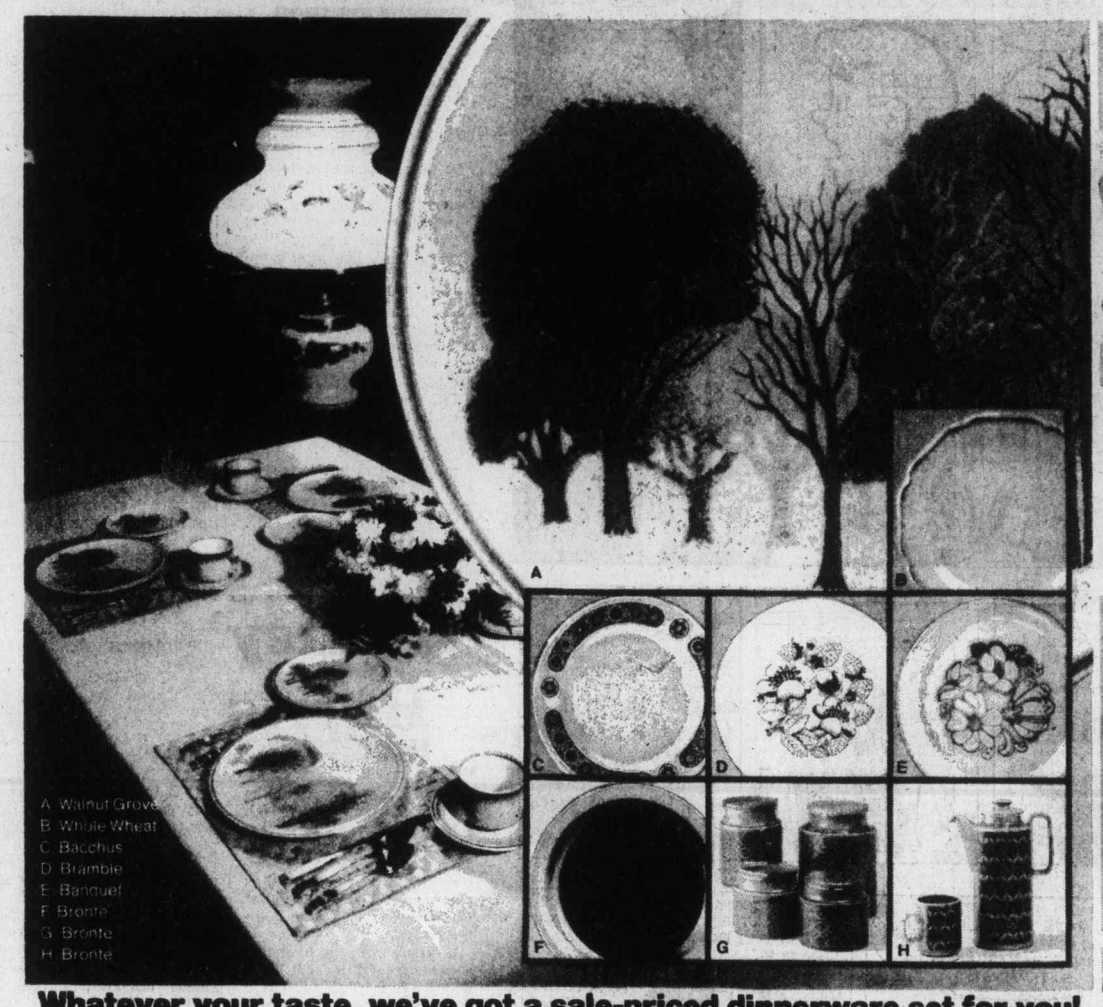

Whatever your taste, we've got a sale-priced dinnerware set for you!

Choosing china is an important decision for every homemaker. So before you buy, remember what colours you like best, what colour scheme you have in your kitchen or dining room, and what image you'd like your dishes to project! (Yes, dishes do have a personality all their own!) From delicate florals to earthy naturals, we have them all at the Bay. Now, a terrific collection is available at budget-happy sale prices.

Mikasa in (A) Walnut Grove or (B) Whole Wheat patterns Sale, 20 pce set, 49.99

Staffordshire in (C) Bacchus or (D) Bramble patterns. Sale, 20 pce set, 33.49

Staffordshire in (E) Banquet pattern. Sale, 20 pce set, 37.49

Hornsea in (F) Bronte pattern. Sale, 20 pce set, 29.99

Sale, 45 pce set, 74.99

Hornsea canister set in (G) Bronte pattern. Sale, 4 pce set, 24.99

Hornsea coffee set in (H) Bronte pattern. Sale, 10 pce set, 22.99

Chinaware, Third Floor

The salad makers!

From Thailand comes a collection of individually priced salad bowls and servers of beautiful teak wood.

14" fork and spoon Sale, 2.49

12" freeform salad bowl Sale, 13.99

Individual salad bowl Sale, 2.99

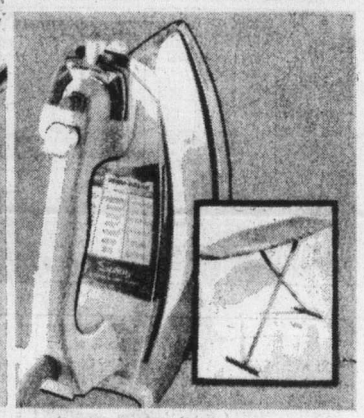

Ironing helpers

G.E. steam, spray and dry iron has water level indicator, safety heel rest and 39 steam vents. Avocado. Sale, 27.99

Adjustable 54" ironing board. Sale, 11.99

Housewares, Third Floor

Baycrest kitchen appliances

Stainless steel, 2 qt. capacity electric kettle with gold colour base, handle, spout. One year guarantee.

Sale, 13.99

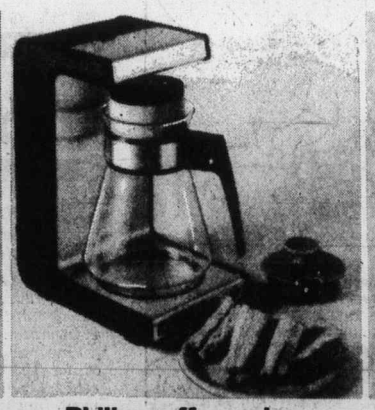

Philips coffee maker

Drip style with 12 cup capacity, thermostatically controlled, brews a pot in 8 minutes. Dishwasher safe glass container. One year guarantee on electric parts.

Sale, 41.99

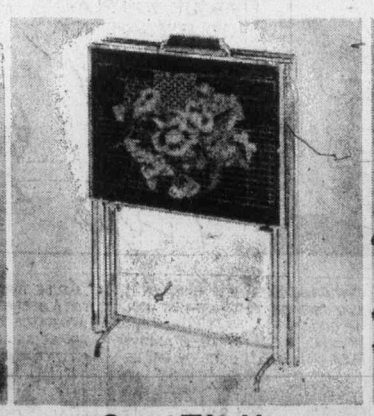

Smart TV tables

Set includes 4 composition trays and upright storage rack. Gold poppy design on brown leather-like background. Super items for wedding, shower and house warming gifts.

Sale, 24.99

Baycrest Cookware set

Heavy duty stainless steel, tri-ply construction. Bakelite handles and knobs. Includes 37 oz. cov'd saucepan, 100 oz. cov'd saucepan, 68 oz./68 oz. cov'd double boiler, 183 oz. cov'd Dutch oven and 10" open skillet.

Sale, 99.99

Save on open stock

37 oz. cov'd Saucepan Sale, 14.99 68 oz. cov'd saucepan Sale, 17.99 100 oz. cov'd saucepan Sale, 19.99 68 oz./68 oz. cov'd double boiler Sale, 25.99 183 oz. cov'd Dutch oven Sale, 25.99 10" cov'd skillet Sale, 23.99

Housewares, Third Floor

Sale ends August 13. Telebuy 385-1311 for home delivery.

DAILY STORE HOURS 9:30 A.M. TO 5:30 P.M. THURSDAY AND FRIDAY TO 9 P.M.
PHONE 385-1311. ONE HOUR FREE CUSTOMER PARKING IN THE 3-LEVEL PARKADE.

Hudson's Bay Company

Island
Financial Centre
435 Trunk Road
Duncan

The Daily Colonist.

Vancouver Island's leading newspaper since 1858

Cloudy, high 18
Weather Details on Page 2

No. 174 — 119th Year | VICTORIA, BRITISH COLUMBIA, SUNDAY, JULY 10, 1977 | *** | 15c Daily, 30c Sunday

Stoney Indians buffalo prince with new pet

Colonist News Services

STONEY RESERVE, Alta. — A surprised Prince Charles Saturday gained a new pet — a buffalo.

Chief John Snow of the Blackfoot Stoney tribe reviewed the long association between Indian and buffalo for Charles and then announced that in honor of the prince becoming a chieftain two days earlier Charles was to be given "a live buffalo."

The prince's jaw dropped.

Charles, apparently expected a buffalo robe as a gift, popped his head up and turned as if expecting the gift to appear behind him.

"The queen has got very used to corgies over the years but a buffalo could certainly be very interesting," Charles said later. A corgi is a small short-legged dog.

Chief Snow said the gift would be presented to the prince in whatever fashion he wished — shipped live to England, kept on the reserve, or killed with the head and skin sent to England.

The prince left Edmonton for London Saturday night, ending a five-day visit to the Calgary Stampede and ceremonies on southern Alberta Indian reserves marking the 100th anniversary of the signings of Treaty 7 with the Blackfoot confederacy.

His Air Canada flight took off from Edmonton's international airport 80 minutes late at 9:15 p.m. (MDT).

Air Canada flight 852 carrying the prince was delayed by a mechanical problem. An unofficial report was that it involved wheel brakes. The Boeing 747 had a full complement of 365 passengers.

Prince Charles, accompanied by his brother Andrew, had arrived by helicopter from Calgary shortly before the originally-scheduled 6:55 p.m. departure (Victoria time).

Prince Andrew did not stay at the airport, 15 miles south of the city, during his brother's takeoff delay. He drove off with Alberta Lieutenant-Governor Ralph Steinhauer for an overnight stay in a downtown Edmonton hotel.

Andrew was to fly to Yellowknife, N.W.T., this morning for an aerial tour of Arctic settlements.

Battle of Kentucky coal mine

Viet vets stage war in U.S.

STEARNS, Ky. (AP) — The strike at the Stearns Coal Co. mine has become an armed struggle with major battleground roles being played by veterans of the Vietnam war.

The 153 miners, on strike for 51 weeks in their fight for union recognition and new safety standards, are pitted against company guards they call "gun thugs."

But few of the guards are strangers to this rugged Cumberland Mountain country of eastern Kentucky. Many come from coal mining families; some are former union men.

Men on both sides range in age from the late-teens to mid-50s. Some are Vietnam veterans, and they say what is happening here makes them remember the war in Southeast Asia.

They talk of "firefights." Every night, and sometimes in the daytime, there is shooting. Four guards and one miner have been wounded in the last five months.

The guards live inside a "company compound" enclosed by a cyclone fence with four pill-boxes with walls 10 inches thick.

The guards, who work 30-day tours, are flown in and out of the compound by helicopter. When a chopper arrives, gunfire erupts. The miners say the guards shoot to protect the chopper. The guards say the miners are trying to shoot it down.

A 26-year-old guard, holding

Page 2 — Viet vets

— AP

Smiling through

A far cry from usual pageant poses, Miss Universe contestants Jill Minahan of Australia, left, and Donna Schultze of New Zealand, smile for underwater photographer in Santo Domingo pool.

South Yemen destination

Hostages swapped, hijack jet leaves

KUWAIT (UPI) — A hijacked Kuwait Airways jetliner with six gunmen and three Arab officials acting as hostages left today on a three-hour, 1,200 mile flight for South Yemen.

The plane left Kuwait for Aden, capital of South Yemen under the terms of an agreement worked out in long negotiations between the terrorists and Kuwait officials, authorities reported.

Earlier the gunmen, whose number was previously put at nine, released all 27 hostages held aboard the aircraft in temperatures as high as 108 degrees in return for a guarantee of safe passage to South Yemen.

The authorities said the gunmen — alll Palestinians and members of the radical Popular Democratic Front for the Liberation of Palestine — took with them Mohammad ad Hammad, head of Kuwait's public security and two high Palestinian officials.

The South Yemeni charge d'affaires, who played a leading role in negotiations and who had agreed to accompany the hijackers to Aden, stayed behind following consultations with his government, the Kuwait authorities said.

They said that under the agreement, the six gunmen kept their weapons, apparently including a machinegun and several pistols, but would turn them over to South Yemen officials on landing.

They will then be free to stay in South yemen or to leave, they said.

It was not immediately known how many crew members had boarded the plane to fly it to Aden.

The two Palestinian officials on the flight here Anni Batash, deputy director of the Palestine Libertation Organization office in Kuwait, and Abdelaziz al Sayed, information officer of the AL Fatah guerrilla group in Kuwait.

In announcing the release of the remaining passengers and crew members earlier, a Kuwait radio broadcast said, "the dialogue (with the hijackers) that began last (Friday) night has culminated in the release of all the passengers and crew . . . The passengers, the crew and the hijackers are all in good health."

The gunmen seized the Beirut-to-Kuwait-bound jet Friday and demanded release of hundreds of Palestinian prisoners in Arab and Israeli jails. Later they also reportedly asked for an undisclosed sum of money.

159 killed in Korea

SEOUL (Reuter) — Hundreds of troops dug frantically through mounds of rock and mud Saturday searching for survivors following landslides and floods which killed at least 159 people in South Korea.

The home ministry said more than 80 still were missing, many of them feared drowned in floodwaters triggered by torrential rain Friday.

Worst hit was Anyang City, 13 miles south of Seoul where 69 people died as 315 millimetres of rain fell in five hours.

Pressure-drop check preceded pipeline blow

FAIRBANKS (UPI) — A crew was checking a drop in oil pressure at Pump Station 8 on the Alaska pipeline when an explosion flattened the $2.5 million pumphouse Friday.

Despite the mishap, oil may again be flowing through the pipeline within a matter of days.

Alyeska Pipeline chairman E. L. Patton told an Anchorage news conference Saturday that the blasted pump station could be bypassed while being rebuilt.

Recounting the episode, Jack Blue, a control room worker, said at one point workers were facing "a hall full of fire" and inflammable oil rushing at them.

Blue said turbine room workers at the pumphouse had unscrewed a device holding an oil filter to see if the filter was clogged when oil suddenly spewed into the room.

The workmen, some covered with oil, fled the building just before it exploded, blowing the shell of the structure 300 feet into the air.

"It was just like one of those atomic bombs," one worker said. "It just boiled and boiled up into the sky."

Pipefitter Bill Pender likened it to "a thousand-pound bomb going off in your backyard" and said, "it was a miracle more people weren't killed and hurt."

Another worker said it appeared a check valve failed after it was closed so the oil filter could be inspected.

"Nobody touched it," said the worker, who wished to remain anonymous. "It just opened and oil squirted out all over. I got about 60 feet from the building before it went. Some (workers) were knocked flat and some were covered with oil."

He said an automatic chemical spraying system designed to extinguish a fire within seconds "didn't even get a chance to work. It went when the walls were blown out."

The faulty valve which suddenly spewed oil into a hot turbine probably caused the explosion and fire, one investigator said.

The Fairbanks coroner's office identified the dead worker as Charles Lindsey, 39, of Fairbanks.

Russians use protest songs to attack U.S.

MOSCOW (AP) — An unusual 45-minute concert Saturday of protest songs by Johnny Cash, Joan Baez, Judy Collins and other American folk singers was the latest move in a Soviet campaign to convince its citizens that human rights are violated in the United States.

Apparently responding to President Carter's criticism of civil rights violations in the Soviet Union, the theme was emphasized during the program by a narrator who delivered a social commentary on American life.

"If you are poor, you have no freedom, no happiness, your spirit is broken, what then? Different people react in different ways, but many land in prison. The American prisons are packed up tightly with such people," the commentator said in introducing Johnny Cash's San Quentin, recorded live at the California prison.

"The big criminals pay off. They hire excellent lawyers," the commentator went on, "and if they do get into jail, they land in a special prison where there are no bars on the windows, where they can play golf in the open air, or baseball."

The narrator contrasted the treatment given convicted Watergate figures such as former attorney-general John Mitchell, with San Quentin, primarily holding "people who were born with no rights."

The narrator cited the case of the Wilmington Ten — nine black men and a white woman convicted in the firebombing of a white-owned store during racial unrest in the North Carolina town.

This commentary led into Bob Dylan's song, The Hurricane, about the case of Rubin Hurricane Carter, a black former boxer given a retrial in a murder case after the New Jersey Supreme Court ruled the prosecution withheld evidence. He was found guilty at a second trial last December.

As a prelude to Judy Collins' version of Brother, Can You Spare a Dime? the Soviet commentator said: "The original song was written in 1932, during the Great Depression. And now it is heard anew. Millions and millions of Americans are registered as unemployed."

A Joan Baez song about the grim life of an elderly couple was preceded by a commentary on attitudes toward old people in the United States.

"Try to get a job if you are over 40," the Russian narrator said.

Call to fire 'spoiled everything'

Crofton Days may be remembered as one of 1977's hotter items.

The showpiece of this area's annual festivities, Crofton Days was all ready with a 10 a.m. parade Saturday.

Included in the parade were the Crofton fire department members and North Cowichan Mayor Gerry Smith.

"And exactly at 10 a.m. the fire alarm went off," Smith told The Colonist in a telephone interview.

"It couldn't have happened at a worse time — it spoiled everything. It was terrible."

So Smith and the rest of the Crofton brigade, together with their Maple Bay counterparts, hotfooted it over to the fire, which broke out in Westholme grasslands near Chemainus.

"The fire was under control before noon," Smith said happily, "but it could've been bad if we hadn't acted so quickly. It could've turned into a real bad bush fire."

And despite the rude interruption, Crofton Days continued as scheduled.

Rockets, gunfire, killing mark holidays in Rhodesia

SALISBURY, (UPI) — Rhodesian troops on full alert to counter attacks during the holiday weekend commemorating the founding of Rhodesia killed 10 guerrillas and lost one man during the past 24 hours, officials said Saturday.

A military communique said rockets fired from Zambia damaged the roof of an army barracks, wrecked cars and slightly wounded two civilians near the Kariba power station, the first attack in the Lake Kariba area since June 4.

Military sources said that on the western front alone about 3,000 Zambia-based guerrillas were believed poised to strike.

Government and military officials have been saying for several weeks that Zambia-based guerrillas loyal to Joshua Nkomo' Patriotic Front were planning an offensive to coincide with the holiday weekend.

Sources said Rhodesian troops have taken added precautions to prevent and counter any attack during the Rhodes and Founders holiday weekend ending Tuesday.

The holiday commemorates the arrival of British pioneers in the late 19th century to the land later named after Sir Cecil Rhodes.

Hotels in western Rhodesia's tourist and gambling resorts reported being fully booked for the holiday, despite the possibility of attack.

In Salisbury, a six-man Anglo-American diplomatic team headed by British diplomat John Graham and including U.S. ambassador to Zambia Stephen Low held more than three hours of talks with Rhodesian officials Saturday.

Today Ndabaningi Sithole, a moderate black nationalist leader who has renounced terrorism, is expected to return to Rhodesia after a 27-month exile.

Prime Minister Ian Smith said earlier this week it would be "irresponsible" not to consider letting him come back if he renounced terrorism.

Inside Today

1984 vote set for Chile —Page 3

Unionists press MacBlo probe —Page 6

Dropout key to church plot —Page 8

Queen honors palace gardener —Names in News, 12

	Page
The Arts	30
Background	5
Bridge	35
Checkmate	29
Classified	34-49
Comics	51
Crossword	36
Editorials	4
Entertainment	32-33
Family	27-31
Finance	6, 7
King Fisherman	12
Names in the News	12
Outdoors	28
Reporters Notebook	27
Sports	16-20
Stamp packet	29
Travel	21-25
Week in Records	31

Police fakery videotaped

'I've never seen evidence so beautiful' says lawyer

LONG BEACH, Calif. (UPI) — A barroom videotape has led to the suspension of four police vice officers on charges they falsified reports of two arrests.

"In 17 years of practising law, I've never seen evidence so beautiful," said Edward Daley, an attorney for the Brave Bull Bar that uses the videotape to monitor the cash register and bar. "The falsification of evidence was right there on camera."

Suspended were officers Leo Schmock, David Kennison, David Bardee and John Abrego.

The policemen wrote in a report that they arrested a bar customer for striking an officer and blocking his exit from the bar. But the camera showed there had been no violence. Daley claimed it was the customer who was struck by an officer outside the bar, causing an injury requiring 20 stitiches.

Police also said in the report they had seen the bartender try to wake up another customer who was drunk, then serve him another drink.

The videotape, however, showed that the patron was served a drink before he appeared to pass out, and that he received no drinks afterward.

The tape also showed an officer drawing beer out of the tap and placing it on the bar where the customer had been seated. The officer then poured more beer from the tap and placed it into an evidence vial, later claiming it was taken from the patron's glass.

Acting Police Chief Carl Calkins said he ordered the suspensions based on the discrepancies between the videotape and the official police report.

ANDY CAPP

Bennetts mark 50th anniversary

Marriage the key—W.A.C.

KELOWNA (CP) — Former premier W. A. C. Bennett says that without his wife he could not have built up his chain of hardware stores or become a successful politician.

Bennett, 76, who was premier for 20 years until his Social Credit party government was defeated by the New Democratic Party in August, 1972, today celebrates the 50th anniversary of his wedding to the former May Richards.

Shortly after his government's defeat, Bennett resigned his Okanagan South seat, where he was first elected to the legislature in 1941. His son, Bill Bennett, was elected in a byelection, and in December, 1975, led the Social Credit party back into power.

The former premier said in an interview Saturday that marriage was the most important thing a person did in his life.

"We have had a really good marriage and have no regrets," he said.

Bennett first met his wife at a young people's movement meeting in Edmonton in 1924.

"It wasn't love at first sight but there was recognition," he said. "After the first six months I knew May was the woman who was to be my wife."

They were married in 1927 and three years later they moved to this Okanagan Valley city where Bennett opened a hardware store.

"I had left the wife and children, Russell and Anita, in Victoria staying with relatives. I drove through the area and the roads were bad and dusty. I went to the lake and had a swim and wondered why I hadn't come to Kelowna earlier."

Bennett promptly bought a hardware store in Kelowna, the first of several.

The former premier had some advice on marriage for young people.

He said the main thing is that they get married between the ages of 24 and 27.

"That's not too young or too old and people know enough about life then to make their marriage a success."

"Another thing that would help would be a lack of major differences. If there are too many of these, it leads to a loss of confidence and jealousy."

Bennett said he was not alarmed at today's permissive society.

"You will always get periods in history going way back just like this one. It's like a pendulum. A swing in one direction and back again. I don't think human nature has changed in thousands of years. There are a lot of good, happy, young people about these days, like there always are and always will be."

Bennett's son Russell (R. J.) is currently head of the Bennett interests, as well as those of the current premier, which are in blind trust while he is in politics. His daughter, Anita Tozer, is his personal secretary.

The Bennett children and 10 grandchildren are to gather here today to celebrate the golden anniversary.

U.S. acts to aid black family

WASHINGTON (UPI) — The Claremont, N.C., officials water service to the town's only black family may have cost the town its federal revenue sharing money.

The treasury department said Friday it would take the first legal action ever to recover the federal revenue sharing funds from Claremont, whose officials have "not denied refusing to provide water services to the Shuford family."

The 13 members of the Shuford family jointly own the property that Claremont allegedly refuses to service.

Treasury said Claremont — population 830 — has received about $112,000 in revenue sharing since the program began in 1972.

Priscilla Crane of treasury's revenue sharing office said the Shufords, consisting of a grandmother, two married couples and eight children, are the only Claremont property owners without water services.

Officials said Claremont, near Charlotte, contended the Shuford property is inaccessible.

Although the government is moving to recover funds given Claremont in the past, no legal ruling has been made yet and the case will not prevent the town from receiving its second quarterly revenue sharing payment this year — $4,296.

Miss Crane said the department, in a formal complaint to be filed soon, will ask an administrative law judge to rule that Claremont discriminated against the Shuford family.

The department has been working on the issue for two years without resolution, officials said.

Bhutto force probed in coup's wake

ISLAMABAD (Reuter) — Pakistan's new military rulers have ordered an inquiry into the conduct of the head of a special paramilitary security service set up by deposed premier Zulfikar Ali Bhutto, an official announcement said Saturday.

Subject of the inquiry is Masood Mahood, director general of the Federal Security Force (FSF), who was one of the first people arrested when the army staged its bloodless coup before dawn Tuesday.

Bhutto and most other political leaders also were detained under the martial law imposed by the army to end four months of civil unrest. The troubles, which claimed some 350 lives, began when opponents of Bhutto accused his People's Party of rigging their March 7 election triumph.

His opponents, leaders of the Pakistan National Alliance, accused the gray-shirted FSF of providing truckloads of arms to People's

Gen. Zia-Ul-Haque, chief of Party supporters.

Gen. Zia-Ul-Haque, chief of the army and now the martial law administrator, has promised to hold new general elections in October. The military say Bhutto will be freed in time to take part.

Zia, 52, and his disciplined 400,000-man army appear to be intent on keeping a low profile during the 90-day period during which they say they will "hold the ring."

Troops are being kept off the streets and civil police have been used in the big cities of Karachi and Lahore in searches for suspected hidden arms.

Members of Zia's four-man military council are seldom in public view and few announcements are issued from general headquarters in Rawalpindi.

But the army appears prepared to be tough. Gen. Sawar Khan, martial law administrator for the Northwest Frontier province, told senior civil servants in Peshawar Saturday that law and order will be maintained at all costs before, during and after the October elections.

Viet vets shoot it out

From Page 1

a shotgun and squatting in 100 degree (Fahrenheit) heat inside a pillbox, explains why he is here:

"I fought in Vietnam, I have a seventh-grade education, they pay us I guess what you'd call hazardous duty pay, and I couldn't make this much money doing anything else. I make about $250 to $300 a week."

The guards, who claim the miners sneak up to the fence and shoot at them, scurry around the compound crouched over to protect themselves from gunfire.

They also claim the miners fire high-powered rifles from the two sand-bagged bunkers at their picket line a quarter-mile down the road. The mine property cannot be seen from the picket line, but the tops of trees between the compound and the miners have been sheared off by gunfire.

The miners also crouch when they are near their picket line. They say the guards shoot at them with high-powered rifles and a machine gun they say is hidden in the mine elevator. The guards deny they have a machine gun.

The hastily built "union hall" is pocked by bullets. Miners won't enter it because they think it's a target.

Each side claims the other is at fault. When gunfire erupts, there is no way to tell which side initiates it. But when it starts, both sides shoot back. They admit it.

Although the strike began last July 17, law enforcement officers say there was little shooting until five months ago, when Stearns hired the guards from the Storm Security System of London, Ky.

Frank, 55, a retired army master sergeant who said he had fought in the Second World War, Korea and Vietnam, is in charge of the company guards. He isn't allowed to reveal his last name. He held a shotgun, and a .38-calibre pistol was strapped to his waist.

"If they ever try to storm the fence, there's going to be a blood bath," Frank says. "I hope it never happens. But if it does we have to shoot back. They are paying us to protect company and it's our job.

"Weekends are vicious. They drink a little and fire more. I don't have anything against them. My dad was a miner. All my relatives are miners. I'm not here to break a strike."

The miners want a contract which would allow them to leave their jobs any time their safety committee believes working conditions are unsafe. The company rejects that demand, saying the mine is as safe as any. Two men have died in the mine in the past eight years.

Native leader fears settlement

PRINCE GEORGE (CP) — Bill Wilson, president of the United Native Nations, said Saturday that Indians should try and save what was once the most "powerful, sophisticated society in the world."

Wilson told about 220 delegates attending a UNN conference here that Indians have been discriminated against in every aspect of life.

"We've been told too long that we're inferior and second class citizens," he said. "It is time for Indians to get off their asses and to stand up for themselves. We have to learn there are no such things as free lunches."

Wilson said the land the conference is being held on is Indian land, as is all land in B.C.

"Indians are being discriminated against in every way of life yet the land belongs to us. There is no reason why we should surrender Indian values for white values.

Wilson claimed that in March of 1978 the federal government plans to "impose a complete aboriginal rights settlement in B.C."

Chiang gang blamed for China's lagging

HONG KONG (UPI) — China's top missile expert, once a colonel in the U.S. Air Force, says his country's science and technology is lagging behind other countries because of political interference.

But Chien Hsueh-shen, director of the Mechanics Institute of the Chinese Academy of sciences, also says it is inevitable that China "will catch up with and surpass the world advanced levels."

In an article in the July edition of Red Flag, the Communist party's theoretical journal, Chien blamed the discredited Gang of Four for China's problems.

He said Chairman Hua Kuo-feng and other party leaders had given scientists more freedom and made rapid progress possible.

"We should affirm the fact that there are some things in China which are advanced or surpass the world advanced levels," Chien said. "At the same time, we should also see that they represent only a part, and a very small part at that, and that in most cases we are relatively backward.

"Only when we admit in a down-to-earth spirit that there indeed exists some disparity as compared with the world advanced levels can we feel the urgent need for us to make headway to quickly catch up with and surpass them."

The Gang of Four, led by Mao Tse-tung's widow Chiang Ching, was responsible for this political persecution, Chien said.

Chien, now 65, attended the California Institute of Technology, received a doctorate from the Massachusetts Institute of Technology in 1938, and later became the youngest professor in MIT history.

He was an Air Force colonel during the Second World War, served with the U.S. National Defence Scientific Advisory Board as director of the rocket sectioin and studied rocket section and studied surrender.

The U.S. government seized his research notes and blocked him from returning to China during the Korean War, but he was repatriated in 1955.

Oyster breeders protest CZ plan

VANCOUVER (CP) — A log-sorting ground on Hotham Sound, proposed by Crown Zellerbach Canada Ltd., would wipe out one of the last two remaining oyster breeding areas in British Columbia, says the chairman of the B.C. Oyster Marketing Board.

"It's an awful shame," said Edward Timothy. "The forest industry is finally in a position where it will put us right out of business. We're pushed and pushed and pushed by the logging business wherever we turn."

He said Hotham Sound, near Powell River, and Pendrell Sound, further north, are the only areas left along the coast where tidal currents and undisturbed surface waters combine to produce oyster-spawning areas.

Crown Zellerbach's plans for the area represent another nail in the oyster industry coffin, he said.

Dave Smith, of the marine resources branch of the provincial recreation and conservation department, gave a similar warning in a recent letter to Powell River regional district.

Smith said the branch objects to log sorting in the area because "it could have a possible deleterious effect on Pacific oyster breeding." He called for studies on the possible impact of the Crown Zellerbach proposals.

Timothy said oyster farms employ between 180 and 280 people a year depending on the season and contribute about $1,250,000 a year to the provincial economy.

He said oyster seeds can be purchased from Japan if local spawning grounds are ruined but said it would cost about $160,000 annually and this is too great a drain on the industry.

A Crown Zellerbach spokesman said the company feels Hotham Sound is the best location for log sorting because, among other reasons, it is sheltered and is accessible for towing.

is this

LONESOME CHARLIE ?

7-10

The University of Victoria

announces

A PROGRAM OF DOWNTOWN NOON HOUR AND LATE AFTERNOON CREDIT AND NON-CREDIT COURSES BEGINNING IN SEPTEMBER

This Fall, the University will offer a new program of credit and non-credit courses downtown at the noon hour for the benefit of those employed in the city during the 8 a.m.-5 p.m. period. Credit courses will assist students who wish to begin study toward a university degree on a part-time basis. Non-credit offerings will be designed for individuals who wish to increase their personal or professional competence but are not interested in degrees.

Courses will be scheduled in convenient locations in the downtown area.

CREDIT COURSES

Those who wish to register for the following courses and who have not been previously admitted to the University should contact Admissions Services (M Hunt) immediately. Telephone 477-6911, locals 4449, 4845, or 4868, 8:30 a.m.-4:30 p.m.

Students who have been previously admitted to the University of Victoria and who are eligible to register for these courses should complete an Application for Re-Registration which can be obtained from the Records Office (M Hut) on the campus, 477-6911, local 4391. Applications for Re-Registration for more than 6 units must be returned by June 30, 1977, for 6 units or less, by July 31, 1977

Students wishing to register during Early Registration, July 6-August 12, Monday-Friday, 12:30-4:30 p.m. and 6:00-7:30 p.m. in Room 207 Clearihue Building, should submit their Application for Admission or Re-registration as early as possible before July 31.

TIMETABLE

ECONOMICS 100 (3 units) The Canadian Economy — Principles, Problems and Policies
Tues.-Thurs. 12:10-1:30 p.m. Sept.-April
Instructor: Mr. A. Mirlin

ENGLISH 121 (1½ units) Literature: Prose Fiction
Tues.-Thurs. 12:10-1:30 p.m. Sept.-Dec.
Instructor: To be announced

ENGLISH 122 (1½ units) Literature: Poetry and Drama
Tues.-Thurs. 12:10-1:30 p.m. Jan.-April
Instructor: Dr. C. Doyle

POLITICAL SCIENCE 100 (3 units) Canadian Government and Politics
Mon.-Wed. 12:10-1:30 p.m. Sept.-April
Instructor: Dr. G. L. Kristianson

POLITICAL SCIENCE 361 (1½ units) Interest Groups and Parties in Canada
Thurs. 12:10-1:30 p.m. Sept.-April
Instructor: Dr W. Young

SOCIOLOGY 100 (3 units) Introduction to Sociology
Mon.-Wed. 4:10-5:30 p.m. Sept.-April
Instructor: To be announced

Class locations: To be announced

NON-CREDIT COURSES

The non-credit program will be announced in detail during the month of August. Confirmed offerings to date include a course on Pre-Confederation History of B.C., one section of intensive French as part of the French Language Diploma Programme, Social Policy Issues of the 1970's, and Coping with Stress.

For general information on downtown offerings of the University, contact the Division of Continuing Education

477-6911, locals 4802, 4803, 4804.

Your Good Health

that interstate betting at off-

Dear Dr. Thosteson: My husband's problem has been diagnosed as hiatal hernia. Sometimes an attack lasts about 20 minutes. He's in a lot of pain until he coughs up or vomits. These attacks sometime occur at the beginning of a meal when he has had only a second spoonful of food.

I would like to know if there is anything I can do or give him during the attacks. —**Mrs. J.R.**

One of the possible complications of hiatal hernia (esophagus hernia) is a stricture (closing off) of the gullet because of the build-up of fibrous tissue at the site of the defect.

When is the last time this has been looked at by his doctor? While most hiatal hernias can be controlled conservatively, some progress to the point where surgical repair is needed. Your husband's may be one of those cases. I suspect he had this problem for some time before it was diagnosed.

X-rays will show how much stricture is present.

Meanwhile, any pressure on the area, especially when eating should be avoided. He needs immediate medical attention. No tips I can give on the immediate problem will substitute for that.

Dear Dr. Thosteson: Does garlic tend to control high blood pressure? I have been taking garlic pills for some time, and they don't seem to help. I will discontinue using them because the odor is offensive to my lady friend. What do you think?—**J.L.**

They won't help your blood pressure or your love

Q-TEL SERVICES
131 SKINNER — 388-9333
"WE SERVICE THE BEST AND REPAIR THE REST"
6-24 STEREO & TV SERVICING

The Weather

July 10

Cloudy with occasional light rain or drizzle. Winds light. Saturday's precipitation nil. Sunshine 8 hours, 18 minutes. Recorded high and low at Victoria 21 and 13. Today's forecast high and low 18 and 12. Today's sunrise 5:23, sunset 9:15, moonrise 1:30 a.m., moonset 4:18 p.m. Monday outlook: cloudy with a few showers.

East coast of Vancouver Island — Cloudy with occasional light rain or drizzle. Winds moderate southeasterlies. Saturday's precipitation nil. Recorded high and low at Nanaimo 21 and 13. Forecast high and low 18 and 12. Monday outlook: cloudy with a few showers.

West coast of Vancouver Island — Cloudy with periods of rain and drizzle. Winds moderate southeasterlies. Forecast high and low at Tofino 16 and 12. Monday outlook: cloudy with showers.

North coast of Vancouver Island — Rain. Highs around 14. Monday outlook: showers.

Extended outlook, Tuesday through Thursday — Mostly dry and mild but chance of a few showers about Wednesday. Highs 14 to 22. Lows 6 to 11.

READINGS

Halifax	17	13	3.0
Fredericton	24	14	—
Charlottetown	19	13	—
Montreal	24	16	Trace
Ottawa	23	17	—
Toronto	27	18	—
North Bay	20	13	—
Thunder Bay	19	12	—
Kenora	21	10	—
Winnipeg	24	10	—
The Pas	24	9	—
Churchill	16	10	—
Brandon	23	7	—
Regina	27	10	—
Saskatoon	28	11	—
Prince Albert	26	10	—
North Battleford	22	10	4.2
Swift Current	29	11	3.4
Lethbridge	25	11	1.3
Calgary	21	9	2.2
Edmonton	22	11	—
Cranbrook	25	13	3.8
Castlegar	2	11	—
Penticton	28	16	—
Revelstoke	27	11	—
Princeton	22	11	—
Vancouver	20	13	—
Prince Rupert	18	11	—
Terrace	15	11	2.0
Port Hardy	16	10	—
Tofino	17	11	—
Comox	21	12	—
Prince George	19	9	1.2
Williams Lake	16	5	0.4
Blue River	24	8	—
Kamloops	27	15	—
Dawson City	24	3	—
Whitehorse	23	5	—
Dease Lake	19	8	1.7
Fort Nelson	24	10	0.7
Fort St. John	17	10	0.5
Peace River	21	10	12.4
Yellowknife	20	13	0.1
Inuvik	15	8	—
Seattle	21	13	—
Spokane	25	14	—
Portland	19	14	—
San Francisco	17	12	—
Los Angeles	22	16	—
Phoenix	43	28	—
Chicago	26	21	—
New York	30	21	—
Miami	33	28	—

TIDES AT VICTORIA
(Tides listed are Pacific Standard Time)

	Time H.M.	Ht. Ft.	Time H.M.	Ht. Ft.	Time H.M.	Ht. Ft.	Time H.M.	Ht. Ft.
9	05.10	3.8	12.00	5.8	16.15	6.4	21.35	8.1
10	05.40	3.3	13.30	6.3	17.00	6.9	21.50	8.2
11	06.15	2.9	14.00	6.6	17.45	7.3	22.05	8.4
12	06.45	2.4	14.30	6.9	18.15	7.5	22.45	8.5

TIDES AT SOOKE

	Time H.M.	Ht. Ft.	Time H.M.	Ht. Ft.	Time H.M.	Ht. Ft.	Time H.M.	Ht. Ft.
9	03.50	4.4	09.15	5.7	13.00	5.6	20.30	8.8
10	04.50	3.8	10.30	5.9	15.30	6.6	21.05	8.9
11	05.35	3.2	11.45	6.3	16.30	7.2	21.45	9.1
12	06.10	2.8	12.45	6.8	17.30	7.5	22.15	9.3

TIDES AT FULFORD HARBOUR

	Time H.M.	Ht. Ft.	Time H.M.	Ht. Ft.	Time H.M.	Ht. Ft.	Time H.M.	Ht. Ft.
9	06.20	4.2	13.30	8.0	17.00	7.5	23.15	10.0
10	07.10	3.7	15.00	8.7	18.15	8.3	23.50	9.9
11	07.45	3.3	16.15	9.3	19.40	8.7		
12	00.15	9.8	08.25	3.0	16.45	9.7	20.40	8.9

CORPORATION OF THE CITY OF VICTORIA

PUBLIC NOTICE

Quote No. 8804

Abandoned Cars to be Reclaimed or Sold

The following cars, impounded as abandoned on City streets will be sold or otherwise disposed of by the City unless claimed and costs paid by owner within five days of this notice.

No.	Year	Make	Colour	Licence No.
1.	1957	Chevrolet Station Wagon	Brown	KVS-296
2.	1959	Chevrolet	White & Brown	PFD-591
3.	1964	Pontiac	Turquoise	
4.	1964	Ford	Brown	RPF-102
5.	1968?	Volkswagen Van	Blue	
6.	1962	Chevrolet Nova	Blue	
7.	1959	Vauxhall	Grey	
8.	1960?	Vauxhall	White	TME-375
9.	1962	Chevrolet	White	
10.	1976	Toyota	Yellow	WLK-843

SALE OF ABANDONED CARS

If not claimed by the above date, these cars will be sold to the highest bidder. In anticipation of this, the undersigned will receive bids on these vehicles up until 4:00 p.m. on Thursday, July 21st, 1977.

Bid forms may be obtained from this office, or from the Works Clerk, City Yard, Garbally Road, at which location these vehicles may be seen. No transfers will be given.

City Hall, Victoria, B.C.
July 6th, 1977

H. V. Robinson, P.P.
Purchasing Agent.

SPECIALS
SUNDAY, MONDAY, AND TUESDAY
Our Bakery is now open SUNDAY — Fresh baked products every day

The Brand Quality GRAHAM MEATS

HIND 1/4's 1.25 per lb.
CUT, WRAPPED AND FROZEN
(Net price increase due to removal of fat and bone)

LEAN GROUND BEEF 1-lb. packages 10 lbs. 8.90

CENTRAL AMERICA BANANAS lb. 19¢

U.S. Canada No. 1 SANTA ROSA PLUMS lb. 35¢

HAMBURGER BUNS Dozen 79¢

FELTHAM AT SHELBOURNE

7-9

Promise to Chile

Pinochet sets 1984 voting

SANTIAGO (UPI) — Military leader Gen. Augusto Pinochet announced plans Saturday to hold limited popular elections in Chile in 1984 or 1985 for a legislative assembly that then would appoint a new president.

The announcement broke nearly four years of uncertainty about the counrty's political future.

Pinochet said a single legislative chamber would be appointed by the ruling junta "during 1980" and that another — with two-thirds of its members elected by popular vote — would be installed "four or five years" after 1980.

The 61-year-old president said the second legislative chamber "will have the duty of designating the citizen who beginning on that date will carry out the duty of president of the republic for a period of six years."

It was the first time that Pinochet, who headed the military coup that toppled the elected leftist government of President Salvador Allende in September 1973, has set a time limit for a return to an elected government.

Pinochet said the other third of the legislative chamber that will name a president would be appointed by the armed forces government.

The military president said two-thirds of the members of the chamber would be "elected by popular vote according to electoral systems that favor the selection of the most capable and prevent political parties from becoming machines that monopolize the participation of citizens."

He said Chile was in a "state of recuperation" that would last until 1980.

Pinochet also said Chile faced "difficult hours" ahead and warned that his government would not bow to "foreign pressures or threats" in returning to a democratic form of government.

Pinochet also said a new constitution would be drafted to replace the 1925 document that "in substance has died."

Vancouver soil lead monitored

VANCOUVER (CP) — More than 50 soil samples were taken from land adjacent to the city's heaviest traffic routes this week in a study to determine the extent of lead pollution from car exhaust fumes.

Bill Koberstein, a public health inspector at West Kootenay Health Unit who is conducting the sampling, said children playing alongside traffic-corridors usually have higher blood-lead levels than other people.

"The kids will kick the soil around and it becomes airborne," said Koberstein. "Then they stick their dirty fingers in their mouths."

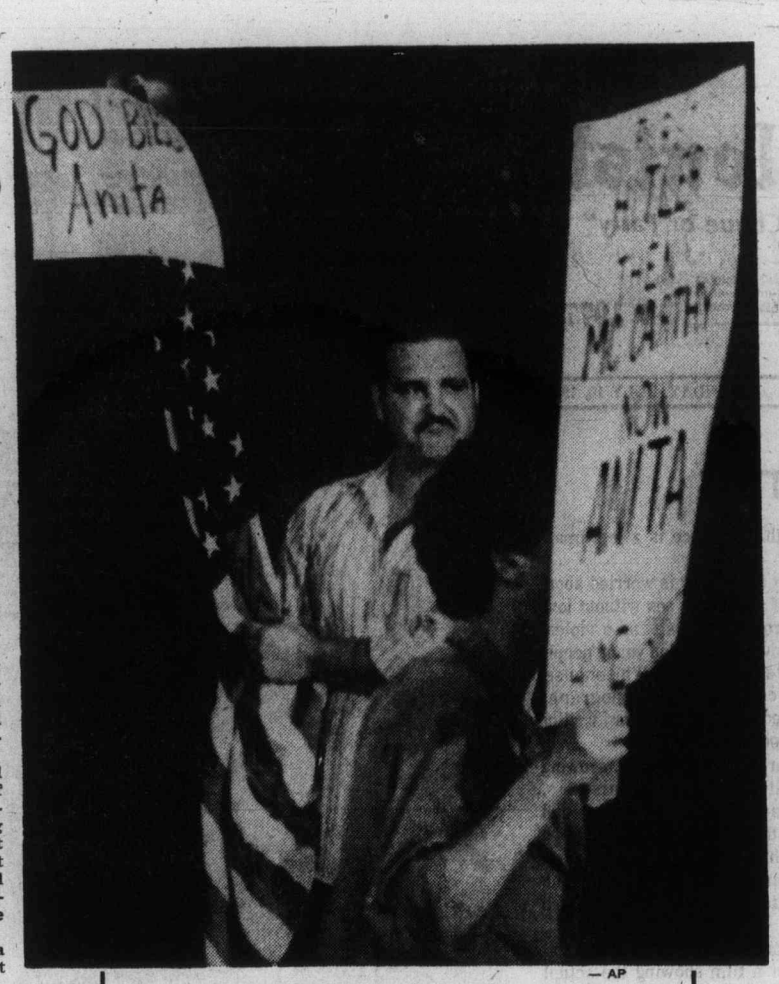

— AP

Yes and no for Anita

Protesters at Anita Bryant's appearance at Huntington, W.Va., Saturday, were of two minds. Man with flag identified himself as member of Ku Klux Klan. Poster-bearer was member of Huntington's Human Rights Coalition which supports full rights for homosexuals.

Authors claim PoWs killed at Hiroshima

LONDON (AP) — A new book by two British writers says U.S. prisoners of war, some captured less than two weeks earlier, were among 80,000 persons killed in the U.S. atomic bombing of Hiroshima in the Second World War and that two who survived were reported beaten to death.

"For 32 years this information has been suppressed," claimed Gordon Thomas, co-author of the book Enola Gay, in an interview.

The defence department in Washington said 10 to 20 U.S. prisoners were believed to be in Hiroshima at the time but it added it could not be adequately determined if any were victims of the bombing.

In the book, named after the B-29 bomber that carried out the world's first atomic attack on Aug. 6, 1945, Thomas and co-author Max Morgan Witts write that an estimated 23 Americans were being held in Hiroshima at the time. The authors said 10 of them had been taken prisoner in Okinawa and the rest had been shot down over Hiroshima on July 28, 1945.

"The fate of the American prisoners of war is not certain," they add in their 327-page book. "Two were reported to have been escorted, wounded but able to walk, to Ujina. One was seen under a bridge, apparently dying, wearing only a pair of red-and-white underpants. Two were said to have been battered to death in the castle grounds by their captors." Ujina is in the port section of Hiroshima.

Thomas and Witts, who have co-authored five previous books, including Voyage expressed the belief that guilt of the Damned and Guernica, expressed the belief thae guilt-feelings were attached to the attack and because of this the American deaths were not disclosed.

No woman in view – after 40 years

LONDON (CP) — Heathrow Airport officials were in a bit of a dilemma when His Divine Holiness Shree Pramukh Swami Shartri Shree arrived for a holiday.

The swami, 57, founder of the strictly celibate Swaminaryan Hundu sect, has not seen a woman for 40 years and had no intention of seeing one now.

While the swami and nine disciples waited in the curtained-off first-class cabin of their jumbo jet from Bombay, Heathrow officials cleared the lounge at the terminal.

The swami, who was met at the airport by a deputation of British members, claims a million followers throughout the world.

His car had no curtains but his journey through London was spent looking at the floor.

TEST A FIESTA
EUROPE'S MOST SUCCESSFUL NEW CAR IN HISTORY

1978 FORD
FIESTA

55 MPG. HWY.
40 MPG CITY
THE SMALL CAR THAT'S ALMOST MAGIC
7-9
peter pollen ford

It's karate chops next, Japanese men warned

TOKYO (Reuter) — Male members of Japan's upper house have been warned that they may be in danger of getting a karate chop from female members if they present bills unfavorable to women or make "humiliating remarks" about them.

Japan's new Women's Party is fielding about 10 candidates for elections to the 252-seat house.

The party's founder, demure Misako Enoki, has said all candidates will learn karate to deal with "unsymathetic" parliamentarians of the opposite sex and will be fully prepared to inflict karate chops on recalcitrant male legislators.

Mrs. Enoki said Japanese male chauvinism is ending after 5,000 years. Since founding her party in March, she has led her feminist shock troops, nicknamed the "pink helmets," into the office of errant husbands to force them to pay alimony.

The Diet (parliament) at present has 10 women in the 511-seat lower house and 18 in the upper house, 10 of whom face re-election.

Mrs. Enoki, who will not run in the election so she can supervise the campaign, said elected Pink Helmets may forcibly occupy the house president's seat when necessary.

She said her party's ultimate objective is to achieve women's supremacy in Japan by the end of this century.

"Our first task is to get parliamentary seats to revise the civil code to the advantage of women. We'll eventually grab a majority and take over power, then we'll extend our helping hands to other male-dominated countries.

"In industrialized society, the power of muscles is no longer a merit. Women have more tenacity and adaptability than men."

Mrs. Enoki persuaded her reluctant doctor husband to borrow 17 million yen $56,000 from a bank using their houses as collateral.

Announcing the party's creation last March, she said her husband had agreed to borrow the money on condition that if the debt was not paid by the end of July she would divorce either him or women's liberation.

Somalis claim victory in Ethiopia revolution

MOGADISHU, Somalia (UPI) — Nearly 1,500 Ethiopian regular army and peasant troops were killed in heavy fighting in June with rebels of the Western Somalia Liberation Front in Ethiopia's Ogaden, district, the Somalia News Agency said Saturday.

The official government news agency gave detailed accounts of desert battles under the headline "At the Battle Front," describing intense fighting around the towns of Harar, Dira Dawa and Jigiga in the troubled Ogaden region bordering Somalia.

Diplomatic sources in Mogadishu believe the Ethiopian army is regrouping in Harar and Jigiga in preparation for a massive offensive aimed at pushing Somali insurgents out of Ethiopia once and for all.

Ethiopia's strongman Col. Mengistu Haile Mariam is airlifting the 11,000-man 7th battalion to the Ogaden area to reinforce 30,000 regular army troops.

Western and Arab diplomatic sources said the reports of increased fighting in the Ogaden area is a response by the Somali insurgents to this massive airlift.

A highly informed Arab diplomatic source said the Ethiopians have added Soviet Sam-7 missiles, MIG8 helicopters and a large number of Soviet armored personnel carriers to the sophisticated American weaponry already in use in the area.

"The Ethiopians will move soon and when they do we will feel it in Mogadishu," the source said.

Somalia has had a long-standing claim on the Somali-speaking Ogaden region, an area about half the size of Somalia, and has been equipping and training the 6,000-man Western Somalia Liberation Front.

During the past few months the rebels claimed an impressive string of military victories over the Ethiopian army and they now report that the whole Ogaden area, except for a few major towns, is under their control.

Six weeks ago Somali insurgents destroyed four bridges along the railroad line that crosses the Ogaden area on a course between Addis Ababa and the Red Sea port of Djibouti. Ethiopia depends on the railroad for 60 per cent of its imports but because of the Somali rebels operating in the area the government has not been able to repair the damage and reopen the line.

According to the Somalia News Agency reports, the rebels attacked an army barracks and police headquarters inside Harar.

Western diplomatic sources in Mogadishu and Addis Ababa confirmed that Harar had been attacked but could not confirm the 1,500 casualty report announced by the news agency.

No more snap-snaps by Emily

ST. PAUL, Minn. (UPI) — Emily, the two-headed Siamese snapping turtle, is dead.

Museum curator Dale Chelberg said Emily's left side died Thursday night when its neck jammed in the shell. Blood circulation ceased, and toxins in the body killed Emily's right side Friday.

Emily would have been four years old Sept. 15. Her remains now sit in Chelberg's refrigerator.

She will be preserved in formaldehyde and perhaps be displayed again.

A better Chequing Account !
VICTORIA PUBLIC SERVICE CREDIT UNION
Serving your community!

THE CERTIFIED GENERAL ACCOUNTANTS' ASSOCIATION OF BRITISH COLUMBIA

The course of study offered by The Certified General Accountants' Association can lead to a successful career as a professional accountant and financial manager.

This program of studies has proven excellent training for those with professional and management potential.

Registration for the Fall Session of the 1977-78 C.G.A. Program closes on Monday, August 15th.

For information, counselling, course calendar, or application, please write, or telephone 732-1211:

The Director of Student Services, The C.G.A. Building, 1555 West Eighth Avenue, Vancouver, B.C. V6J 1T5.

C.G.A.

Sears
Portrait Studio

a whole new look for your portraits!
Choose your favorite from our colorful new backgrounds!
Spring, fall or nursery backgrounds will enhance all your portraits — and of course, our traditional setting is also available.
5x7 color portrait 49¢
No appointment needed. One special offer of any kind per subject — 2 per family every 3 months. 99¢ charge for each added person in groups. This photograph offer may not be combined with any other advertised offer.
Offer ends Sat., July 16
3190 Shelbourne Street
Lots of Free Parking
Phone: 595-9111
Sears
portraits/passports/frames
Portrait Hours:
Mon., Tues., Sat.: 9:30 A.M. to 5:30 P.M.
Wed., Thurs., Fri.: 9:30 A.M. to 9:00 P.M.

Le Menu Gastronomique
LES ESCARGOTS DU BOURGUIGNON
•
SOUPE A L'ONION GRATINEE
•
LE CHATEAUBRIAND
•
LA SALADE NICOISE
•
BAKED ALASKA
•
SPANISH COFFEE
•
$16.95 PER PERSON (MIN. TWO)
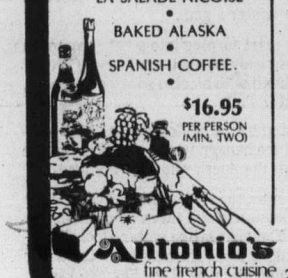
Antonio's fine french cuisine
Our unforgettable 5-course dinner
10.95 PER PERSON
JULY 11th TO 14th
•
LE SAUMON FUME EN CORNETS
slices of British Columbia smoked salmon, mixed with mayonnaise, cooked vegetables, butter, lemon juice, pepper and tuna fish, wrapped on smoked salmon
•
SOUPE DU JOUR
daily favorite soup
•
LA SALADE VERTE DU CHEF
the chef's green salad
•
LE CARRE DE PORC RAMSES II
lean, roasted loin of pork, marinated with herbs, garlic, paprika and wine, served with bacon and small onions
•
ECLAIR AU CHOCOLAT
chocolate eclair
•
CAFE
Reservations 384-7014
2 CENTENNIAL SQUARE

Sears
warehouse sale
Held over Monday
Our big semi-annual event continues Monday with exciting buys and tremendous savings throughout the store!
Simpsons-Sears Ltd.

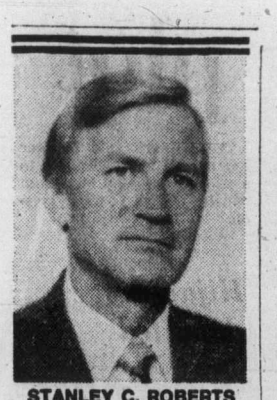

STANLEY C. ROBERTS

A. J. E. Child, Chairman of the Canada West Council, announces the election of Stanley C. Roberts as President of the CANADA WEST FOUNDATION. Dr. L. A. Thorssen becomes Research Director.

Canada West Foundation is a non-profit, pro Canadian organization funded by memberships and by grants from the four Western Provinces and two Territories. The Foundation's present activities include a Confederation proposal and research on water, coal and agricultural policies. Its offices are centrally located in Calgary at 245W Palliser Square.

Mr. Roberts is a native of Manitoba and a former MLA. He was in the grain industry across the West and, since 1971, has been a vice-president of Simon Fraser University in B.C.

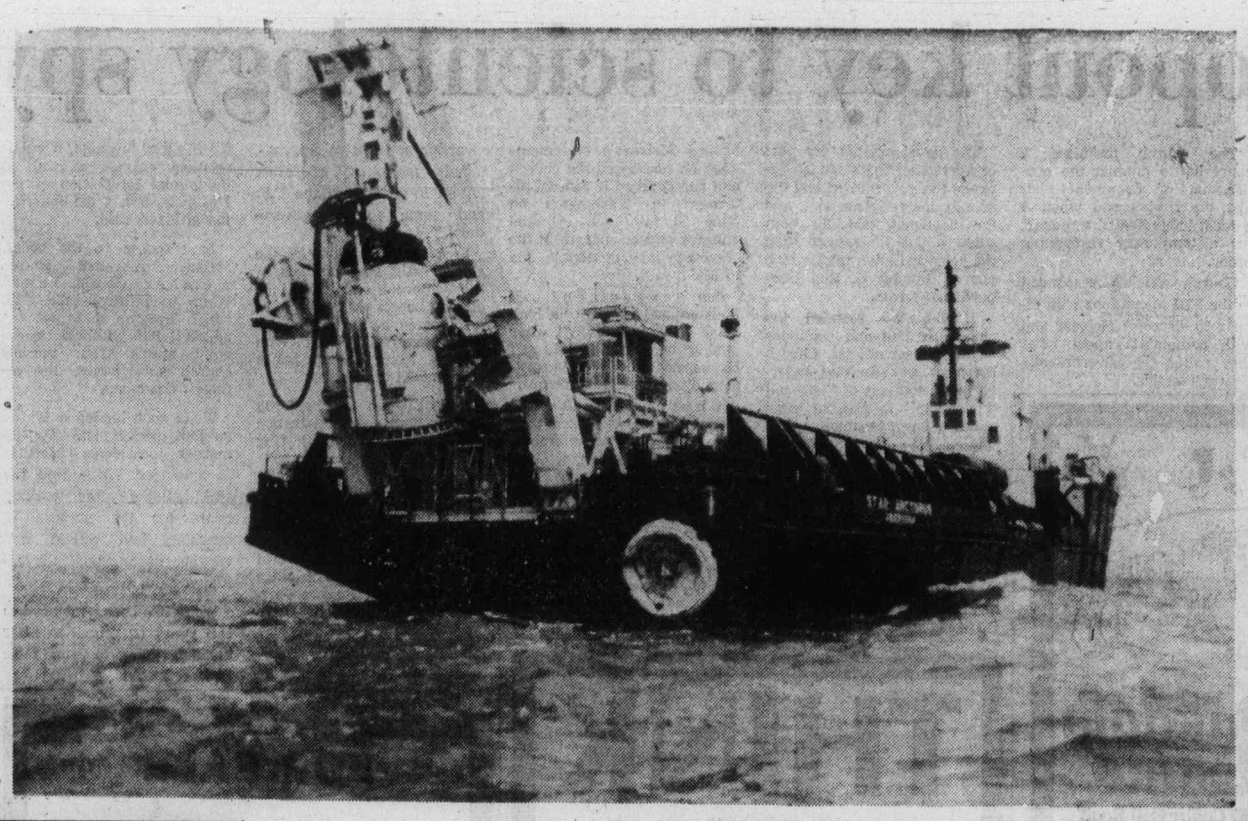

—Lockheed Petroleum photo

Special gear for special tasks

Underwater methods of finding and producing oil and natural gas require special equipment. Ship is 266-foot long Star Arcturus, operating in North Sea from Leith, Scotland. Diving equipment on stern has been developed by Lockheed Petroleum Service of New Westminster. Company, which employs 250, has 34 subsea chambers in operation around world and made first experiments near Lasqueti Island in 1970.

Rust battle could be won —if economics ignored

Canadian Press

The Canadian automobile industry came in for some criticism this past week, both in the quality of its product and the workforce it creates.

At the same time, only Ford Motor Co. of Canada Ltd. was able to report an increase in passenger-car sales last month over June, 1976.

In Ottawa, the National Research Council said car manufacturers could produce a rustresistant car if they wanted to do so.

"There are no technical limitations to the production of a vehicle which would be free from corrosive failure for its normal mechanical life," the council said in a report.

"Improvements have largely come about due to enlightened public pressure except where the improvement resulted in manufacturing economics."

However, General Motors of Canada Ltd. replied that economics are the main factor in dealing with rustproofing.

It said GM cars receive the maximum protection against rust while remaining at an affordable price to the buyer.

To expect car manufacturers to guarantee against corrosion would increase the cost of the vehicle, it said.

Meanwhile, another report — this one on the Canada-U.S. auto pact—indicated the agreement is costing Canadians thousands of potential jobs in the auto parts industry.

The report also said a disproportionate amount of the industry's new investment is being made in the U.S.

NDP Leader Ed Broadbent said in the Commons the 1965 auto agreement was supposed to ensure that both countries would share equally in future growth of the industry.

But in a recent review of the agreement showed 20,000 potential Canadian jobs lost in the auto parts industry and a $16-billion deficit for Canada in the auto parts trade, he said.

However, Finance Minister Donald Macdonald said the pact, which allows manufacturers to move parts and assembled vehicles across the border duty free, has benefitted the Canadian car industry.

Industry Minister Jean Chretien concurred, but said some improvement might be needed in company investment practices.

Chretien said he has held talks with presidents of auto companies and all agreed that the auto pact has been an advantage to Canada.

He also said the officials agreed to review their investment plans and that the industry and the government should reach an agreement on the best benefits for Canada.

Meanwhile, Canadian auto sales dropped 7.6 per cent last month from June last year, with Ford the only company to show an increase in passenger cars.

However, Ford's sales of 20,593 cars for the month fell short of Chrysler's 20,722 as the companies continued their leapfrog race to outdo each other.

GM as usual held the overall lead, with 38,706 cars and 13,935 trucks, but its total was down almost six per cent from June, 1976.

Doctor's warning cuts egg-eating

CALGARY (CP) — Egg production is big business around the world, Mrs. Sue Richardson of Manchester, England, statistician of the International Egg Commission, said this week.

She said in the last 15 years, world production has increased by 53 per cent, with the largest increases in the Third World countries.

She added the increases tend to be minimal in the developed nations.

Consumption has tended to stagnate or decline in the developed countries since 1970, she said.

Much of the blame is laid at the door of the medical profession, who say there is a high cholesterol content in eggs.

In the United States, a drop in consumption of 39 eggs per capita annually has occurred in the last seven years, Mrs. Richardson said.

In Canada, the drop is 27 eggs, but a small recovery is taking place because of more advertising.

BOND WEEK

Little strength shown

TORONTO (CP) — Prices were generally unchanged in quiet trading on the Canadian bond market this week.

The short end of the market lost five cents. Mid- and long-term issues fell one-eighth of a point. Provincial issues were down one-eighth of a point and corporates remained the same.

Analysts said bond prices held firm last week, but on Monday drifted down to about 13 cents for each $100 of face value in light trading. Strong New York markets the week before had helped them resist the weakness in the Canadian short term market.

New debt issues in the domestic market in the past week included a $50-million Nova Scotia Power Corp. issue sold publicly to yield 9.53 per cent to 2002. A private placement of $100-million Province of Quebec bonds were placed with Caisse de Depot et Placement du Quebec and carries 9.75 per cent coupon but was priced at $99.25 to yield 9.84 per cent.

Day-to-day money was available at 6½ per cent. Three-month treasury bills were traded at an average of 7.10 per cent, up from 7.07 per cent last week and six-month bills at 7.17 per cent, up from 7.14 per cent.

Yields

TORONTO (CP) — Selected bond quotations for July 8, 1977 with offering-price yield supplied by Dominion Securities Limited.

	Bid	Ask	Yield
CANADA			
4½ Sept 1-83	83.88	84.13	7.77
5¼ May 1-90	74.50	75.00	8.48
6½ Oct 1-95	78.50	79.50	8.76
CNR			
4 Feb 1-81	88.75	89.25	7.47
5¾ Jan 1-85	86.75	87.25	8.05
5 Oct 1-87	77.75	78.25	8.18
PROVINCIAL			
Alta 7⅞ Oct 15-91	92.75	93.75	8.64
B.C. Elec 5 Aug 1-86	78.00	79.00	8.35
ManTel 8¼ Aug 31-92	92.50	93.50	9.04
N.B. 7¾ Mar 1-96	85.50	86.50	9.28
Nfld 8¼Sep1-92 ret-80	99.50	100.50	8.06
N.S. 7¼ Mar 1-91	85.50	86.50	9.00
Ontario 5½ Apr 15-81	91.50	92.50	7.80
OntHy 10¼ May21-00	106.50	107.50	9.37
OntHy 8¼ Sep 15-97	90.75	91.75	9.15
QueHy 8¾ July29-96	90.50	91.50	9.74
Sask. 6 Mar 1-87	82.50	83.50	8.53
MUNICIPAL			
Metro Tor 8⅜Sep15-92	94.00	95.00	8.98
CORPORATES			
Alta Gas 11⅜Aug1-95	108.00	109.00	10.27
Algoma Stl 11May1-95	104.50	105.50	10.32
Bell Tel 9⅞ Apr 1-99	102.38	102.63	9.58
C.I.B.C. 9¾Jan1-95r-85	104.50	105.00	8.83
Cons Gas 8⅝Oct15-93	92.00	93.00	9.47
Dofasco 10⅞May15-95	107.25	108.25	9.88
Eaton Acceptance 10⅝ Jan 15-95 r-85	102.00	103.00	10.05
Inco 8⅝ June 30-91	94.00	95.00	9.27
Imp Oil 9¾ Feb 15-95	102.25	102.75	9.43
Molson 8¼ Nov 1-91	90.00	91.50	9.35
Seagram 10⅞Jun1-95	107.50	108.50	9.86
Toronto Eaton Centre 10 Apr 1-00	101.25	101.75	9.80
Union Gs 11⅜Sep15-95	108.50	109.50	10.21
Westcoast Trans. Ex. Wts. 8½ Apr 15-93	89.00	91.00	9.62

FOR ROMANTICS ONLY
This home belongs in Hollywood, California, but here it is in Broadmead, and now only $125,000.
Brian Ripley — 598-5643
LANSDOWNE PROPERTIES — 592-2431
7-9

BEST CONDOMINIUM VALUES
PRINCESS MAQUINNA APARTMENTS
830 ESQUIMALT ROAD
AHOP 8% FINANCING
1 Bedroom from $28,100.
2 Bedroom from $34,700
2 Bedroom and Den from $35,600
Monthly Payments P.I.T. from $239
(AHOP — 8%)
DOWN PAYMENT FROM $405
With $1,000 B.C. Government Grant
There will never be a better time to buy than now.
OPEN HOUSE
Weekdays 2-5, 7-9 Saturday 1-5 Sunday 2-4
7-8 385-2458 BYRON PRICE & ASSOCIATES LTD.

GORDON HEAD
~~SIXTEEN~~ FOURTEEN
SINGLE FAMILY LOTS
BUILDER AND PRIVATE INSPECTION INVITED. FOLLOW GORDON HEAD ROAD TO EDGELOW STREET AND TO THE "SANDELL PLACE" SIGN ON THE NORTH SIDE OF EDGELOW. DEVELOPMENT BACKS ONTO A DEDICATED PARK AND IS CLOSE TO SCHOOLS AND RECREATIONAL FACILITIES. LOTS ARE FULLY SERVICED AND READY FOR BUILDING PERMITS. DIRECT FROM DEVELOPER. NO COMMISSIONS PAYABLE AND NO LISTBACKS REQUIRED.
REALISTICALLY PRICED FROM $28,000
MR. SINCLAIR 386-6624 or 477-9370
ENGINEERED HOMES LTD. 7-8 120-645 FORT ST.

REDUCED
$24,500
Just a few selected lots available at this price. All are underground serviced on a "new" cul de sac.
J. A. BRITTON & ASSOC.
388-6275 Pager 956 479-8301
6-28

AFFORDABLE SEAFRONT ACCOMMODATIONS
Luxurious Townhouses & Cottages

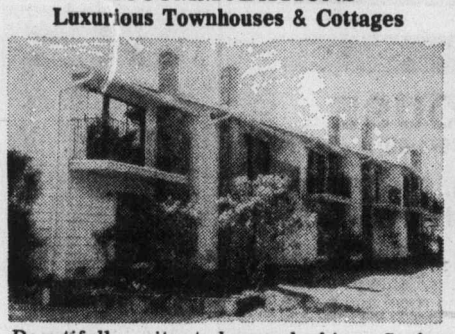

Beautifully situated overlooking Sooke Harbour. Ask us about options for 2 months free rental on 1 year lease.
CALL AFTER 4 P.M. 642-3814
JIM & ARA ANDERSON—Managers

Laurel Point
Luxury townhouses and condominiums right on Victoria's Inner Harbour
$60,000 to $160,000
Viewing daily—7 days
10 am to 8 pm
225 Belleville Street
(3 blocks west of Parliament Buildings)
Telephone 386-7752
Or Call Cedric Steele Realty Ltd.
388-6258

Reach for the stars . . .

Only a few left. Prestige address. Twenty-three floors of gracious living in the tallest high-rise on the Island. Built on solid rock. Adult oriented, well-managed by people who care. Quiet congenial atmosphere for those who wish to enjoy their investment.
★ 2 Resident managers
★ Fridge, stove
★ Laundries on alternate floors
★ Drapes
★ 3 high-speed elevators
★ Controlled entry
★ Underground parking
★ Patrolled by private security force
★ Outdoor pool kept at year round 80 deg.
★ Saunas
★ Hydro-therapy swirlpool
★ Putting green
★ Bowling green
★ ½-block to Beacon Hill Park
★ 2 Blocks to downtown
★ Workshop
FINANCE TO 90%
1 BEDROOM FROM $28,000
MORTGAGE RATES 10%
STUDIO FROM $26,100
ORCHARD HOUSE
647 MICHIGAN
Please phone manager at 382-4650 for appointment to view.
6-26

NO DOWN PAYMENTS
TO QUALIFIED PURCHASERS
Payments from $255 (P.I.T.)
OCEAN MANOR
2930 Washington
ADULT ORIENTED
"QUIETNESS ON THE GORGE INNER HARBOR"
WHY RENT??
If you're renting now, while saving for your own home, you're wasting time and money.
You can move into your own one-bedroom condominium home with our "Lease to Purchase" plan. Instead of paying rent you'll be putting 100% of your money into your own home, building equity for the future.
Enjoy colored appliances, built-in dishwasher, private, carpeted balconies all facing south, sauna, whirlpool, workshop, rec room and much more. Bachelors from $28,900, one bedrooms from $32,600 (some fully furnished)
Open House
Weekdays 1-4 Saturday 1-5
For further information
385-1491 JOHN KENNETT 384-0131
TRAFALGAR DEVELOPMENT
6-17

EARN UP TO 9½% PER ANNUM
WHY EARN LESS?
Why earn less?
(ASK ABOUT OUR MONTHLY INTEREST CHECKS)
For more information, phone us or mail this ad with your name and address today or call in person at...
CONTINENTAL ESTATES CORPORATION LTD.
Serving B.C. since 1959.
VICTORIA 777 Fort Street 385-6778
VANCOUVER 408-796 Granville St 682-7171
NEW WESTMINSTER 707 Columbia St 524-2288
MEMBER CANADA DEPOSIT INSURANCE CORPORATION

"SAVOY"
777 Blanshard St.
SALE BY OWNER
Luxury apartment, masonry and concrete building 2 bedrooms, master ensuite. Newly decorated. Southern exposure. Close to park and shops.
ASKING $59,500
382-7098

ANNOUNCEMENT

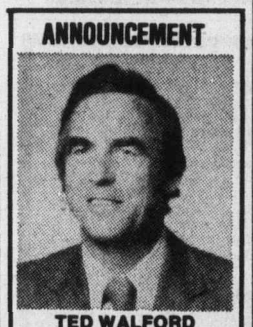

TED WALFORD
Mr. Norm Sawatzky, President of Block Bros. Realty Ltd. is pleased to congratulate MR. TED WALFORD of the Shelbourne Office on his outstanding performance during June. Ted Walford was Top Salesman for the Shelbourne Office. Ted's dedicated service to his many clients has been the means of attaining this distinguished award. Feel free to call him for expert Real Estate service at 477-1841.
BB BLOCK BROS. REALTY LTD.
7-9

A.E. LePAGE WESTERN LTD REALTOR
1391 HILLSIDE
OPEN FOR INSPECTION

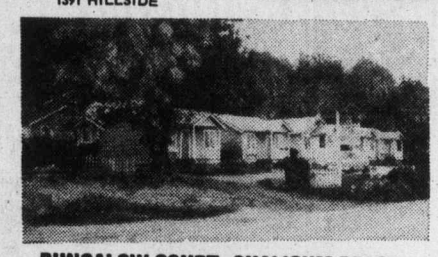

BUNGALOW COURT, QUALICUM BEACH
JULY 8-15
Unobstructed sea and mountain views. 8 suites including owner's 2-bedroom cottage, all spotlessly clean. Very attractive and lucrative business for man and wife operation, completely equipped TVs, cablevision, good quality furniture. Must be sold. Will take trades. On sewer line. Asking price $138,000. Offers requested.
LEN LEDOUX
386-6331 or 112-752-6151
7-9

A low cost investment. Check our stock at Metro Honda.

Gordie Montgomery MDL # D 01627A
2151 BLANSHARD JUST NORTH OF THE ARENA

Homeward Bound Kennard 2pm til 6pm CFAX 1070

The Daily Colonist.

Section Two · Sunday, July 10, 1977 · Page 13.

"We're into small cars in a BIG way!" PETER POLLEN FORD

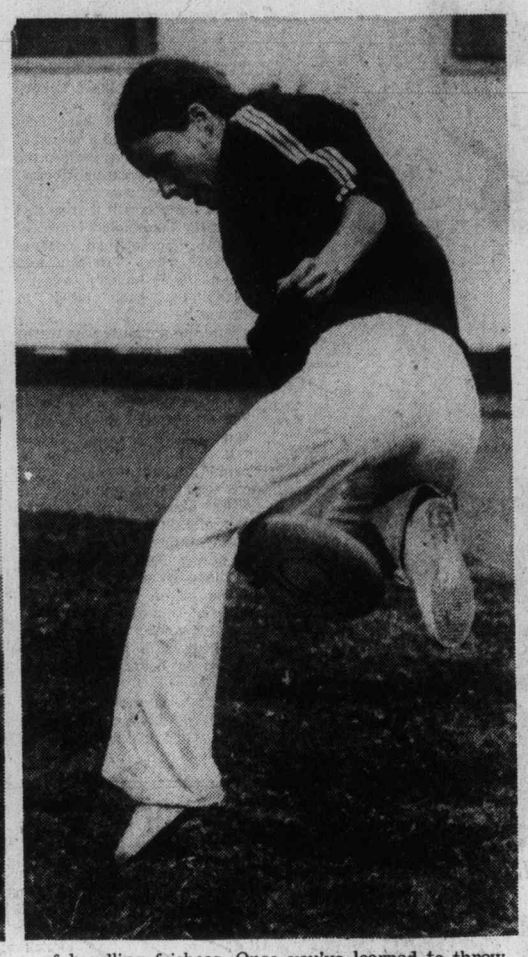

— Colonist photos by Ian McKain

It's no pie-in-the-sky

Who would have thought that a flying pie plate could be so elusive? Certainly not Mary Kathron who, along with Ken Westerfield, Canadian Frisbee champions, from Toronto, gave two demonstrations in Victoria parks Friday on the art and technique of handling frisbees. Once you've learned to throw and catch a frisbee, the fun comes when you pick it out of the air through your legs or on a single foot or any way you like. The secret to success, from the look on Mary Kathron's face, is concentration.

Actor ant-ics set for Island

Vancouver Islanders itching to make it on the movie set in a big way just might get their wish if selected among the 50 extras by a Hollywood company.

And by the time it's all over in the Qualicum area, some of them may be doing a lot of scratching as well.

The movie, for which no name has been released, is being produced starting this week by Allan Landsburg of Beverly Hills.

Toward the weekend, some 200 people turned up at the Qualicum College Inn grounds to vie for one of the 50 extras.

Their itch for fame may turn to more than that, for if selected, they will be participating in a movie with hordes of ants.

According to the film company's property master Terry Ballard, the movie is no science fiction but science fact, because what takes place on the screen could really happen.

And the ants will be everywhere, obviously making the Island extras earn their money and also making certain they're up to scratch.

For added excitement, the usually-industrious little creatures will be toxic carriers, having been sprayed — oh boy, wait until Tom Waterland sees this—with pesticide.

Waterland is B.C.'s forests' minister and he wants to attack the spruce budworm in a similar way.

In the film, construction of a highrise next to the hotel — in this case Qualicum College Inn — is underway when suddenly the deadly little critters are uncovered.

The rest is left to them, the 50 extras and the movie's stars: Myrna Loy, Lynda Day George, Robert Foxworth and Gerald Gordon.

Work on the props needed for the movie has already begun.

Lighting is being hammered to the outside walls of the hotel and workers are constructing the base of the highrise, to be included in the ants scenes.

The actual filming is scheduled to open Tuesday with interior shots, switching to the outside on Thursday.

The Hollywood stars will arrive in Qualicum Monday afternoon. Filming at the inn will continue until the end of the month.

The movie is expected to be released this fall. Estimates are that $250,000 will be spent in the Qualicum area for food, lodging and local wages.

Vancouver Islanders are discovering Island

By BILL SMITH
Colonist Reporter

First of two parts.

Southern Vancouver Islanders are choosing to stay home this summer and "discover" their own Island and in the process are breathing life into the financially troubled tourist industry.

Nowhere is the effect being felt more than in the northern part of the Island.

The district of Port Hardy is enjoying a bumper tourism season, according to chamber of commerce president Ross Mavis.

"We had 71 visitors at the tourist booth in the first week of July. Last year we had only 23 in the same period."

He said early indications were that "this will be our biggest tourist month ever — and we've still got our usually busiest month (August) to come. It looks like we're in for a bumper tourist crop."

The same situation exists in other northern communities on the Island, a Colonist survey showed.

Visitors drop

But for some unexplained reason, tourists are not flocking to the popular salmon fishing grounds at Campbell River this year.

Tourist bureau spokesman Eve Eade said tourists from California had dwindled to a trickle, "but we're getting a great number of first-time visitors from Victoria and Duncan."

In June, she said, 2,102 visitors, a drop of 300 compared with the same month last year, passed through the bureau. "And the first part of July has been no great shakes."

She said there was no doubt in her mind that people from southern Vancouver Island were "discovering us." She credited high ferry rates as the reason people did not want to leave the Island.

High-priced

"Increased ferry rates are having a tremendous effect on the (tourist) industry. It's going to be years before we recapture the market — if we ever regain it."

Many of those visiting the bureau were seeking information about the northern part of the Island, she said.

Only the ardent fishermen were spending time in Campbell River, she said.

"Maybe we've priced ourselves out of the tourist market. Everything on Vancouver Island seems just a little too high-priced." The government, she added, was among the culprits.

She estimated business at resorts and hotels was down about 12 per cent compared with last year, "and that was a disastrous season."

In Port Hardy, a four-hour drive from Campbell River, merchants are finding they are hard-pressed to handle a sudden influx of people.

"We had to add parking areas and more trailer spaces," acting mayor Brian Welchman said.

"We're very enthusiastic about the way the district is booming; about our new wave of prosperity."

New restaurants

Four new restaurants have been opened in the last few months to give the visitor a choice of nine eating places.

The district's population has grown from 600 to 4,000 in just six years, and Welchman predicts this would double by 1982.

Completion next year of the long-awaited North Island Highway link would help Welchman said.

Some resort operators reacted with guarded optimism to provincial government predictions of a banner year for tourism.

They said that although bookings were down, they were pinning their hopes on a good July and August to pull them out of a financial hole.

Peter Lindsay of the Sand Pebbles resort at Qualicum Beach said it was too early to make an assessment because families were just starting to hit the road.

"We are all optimistic and hopeful of having a better business year than in 1976."

Having the U.S. dollar at a premium of five or six cents would help the industry, he predicted.

Too late

He noted more visitors from Victoria and the Lower Mainland in Qualicum this year.

George Bates, boat rental operator at Bates Beach near Courtenay, said despite a 20-per-cent over-all cut in ferry fares, reservations were down considerably from last year.

"A lot of publicity is needed to bring people back, but I'm afraid the government left it too late."

Weekend traffic from the Vancouver area was down about 40 per cent from the dismal 1976 season he said.

At nearby Miracle Beach Resort, William and Ann LaChesseur agreed that ferry rates had killed weekend tourist business from the Lower Mainland.

Business down

"We had a 40-per-cent drop in business last year, and unless things change very dramatically we could be in a similar position this year."

Americans, once their major customers, were almost non-existent. "It's the people coming here from all over Vancouver Island who are keeping us afloat."

The northern end of Vancouver Island, which has a great deal to offer the vacationing public, was being short-changed by government publicity, they said.

"Government publicity tends to see the Island as beginning and ending in Victoria."

Richard Mosoronchon, owner of Dick and Di's campground at Saratoga Beach, considers himself fortunate in having a full-time job in a Campbell River music store.

"I would be in deep financial water if I was relying on the tourist operation for a living," he said.

Weekend traffic was down about 90 per cent so far this year, with over-all business volume showing a 15-per-cent reduction from last year.

We're suffering

"This is prime tourist time, yet I'm running at 95 per cent vacancy on my 40 spaces."

In agreement with other operators that the U.S. tourist business had disappeared, Mosoronchon said he had joined nine other Saratoga Beach operators in a co-operative advertising campaign in an effort to drum up business, all to no avail.

"We're all suffering pretty badly."

He said he was waiting with bated breath for tourists the government predicted would come when B.C. Ferries fares were reduced.

Letters he had received recently from former visitors to the campground blamed the ferry rates for their not returning this year, he said.

"Merchants in Campbell River and Courtenay are complaining bitterly about loss of tourist business," he said.

He said the majority of resort operators in the Campbell River-Courtenay region were having a tough time.

"If I wasn't working outside the industry, I'd be bankrupt," he said.

Better start

Kenneth King of the Victoria Visitors Information Centre said the season was off to a better start than last year.

He believes the external advertising campaign is working, citing a 100-per-cent increase in requests for tourist information.

King said he personally had heard no complaints about ferry fares, but agreed that more people were travelling up-Island from Victoria this year.

Land of dazzling beauty

West coast of Vancouver Island offers unparalleled grandeur, as shown in this stretch of coast between Jordan River and Port Renfrew. Lightly-unhabited coastline offers refuge to flocks of seabirds and sea lions, and some of them were spotted by Colonist photographer Alex Barta who took this picture. He took his photograph on another sunny day. Island has had plenty of those lately.

Watson edges Nicklaus in classic British final

TURNBERRY, Scotland (UPI) — Tom Watson, never in doubt he could win, rolled in a 60-foot putt on the 15th hole Saturday to turn the tide in his epic showdown with mighty Jack Nicklaus, rewriting the record books of the 106-year-old British Open golf classic with his one-shot victory.

Watson, who won the crown two years ago, carded a five-under-par 65 in the final round to beat out Nicklaus by one stroke and his aggregate of 268 demolished the former record low total for the tournament of 276.

That one putt brought the 27-year-old Masters champion from Kansas City, back on even terms with the "Golden Bear" after being three strokes down four holes into the final round.

Watson, now fired up, birdied the 17th to take the lead for the first time when 37-year-old Nicklaus missed his chance of beating the regulation five by sliding a four-foot putt past the cup.

Nicklaus, who tied for second last year and was runner-up on four other occasions, made a brave bid to stay in the hunt for the title he won twice before in his record collection of 16 major victories,

He reached for his driver at the 431-yard 18th when Watson played safe with a one-iron off the tee. The drive went off line and although Nicklaus put the second shot on the green from some gorse bushes and sank a 35-foot putt, Watson sent a seven-iron shot to less than three feet of the flag.

The crowd of 18,000 exploded when Watson sank the putt

Final-round cards

Par out	**444**	**343**	**544**	**—35**
Watson out	454	333	435	—34
Nicklaus out	434	243	544	—33
Par in	**343**	**443**	**545**	**—35—70**
Watson in	434	342	443	—31—65
Nicklaus in	433	443	453	—33—66

to end one of the greatest matches seen on the 6875-yard Ailsa course, host to the Open for the first time, and collect $17,000.

"I never had any doubt I could win even when I was three down," said Watson, a graduate in psychology.

Watson said the 15th was the key hole but added that an equally crucial shot for him was a drive of about 250 yards off the fairway on the 528-yard seventh hole — the longest on the course — which opened the way for a birdie four.

"When you beat the greatest player in the game you have to have great satisfaction," Watson said. "Jack played magnificent golf but his driving has been off for the past two days."

The two players matched rounds of 68, 70 and 65 for the first three days and played together Friday for the first time.

Nicklaus said he felt he gave the last round his best but "I am getting tired of giving it my best shot to find that it's not enough."

He said his younger opponent played "better and he did not allow himself to make any mistakes. What else can you say about Tom?" Nicklaus added, "you can't say that he was playing badly . . ."

Watson's concentration went to the extent that he fully expected Nicklaus to hole the last massive putt. "If I had relaxed and thought he wouldn't make it I could have missed my own putt," Watson said.

His British Open cheque boosted the $269,115 he already has collected this season to head the U.S. list of money winners.

U.S. Open Champion Hubie Green made up some lost chances to take third place with a 67 to give him an aggregate of 279 — the only other sub-par total from the 64 players left in the final round.

Green shot a 74 Friday, which included a triple bogey seven, after earlier rounds of 72 and 66 and hit the first of two aces in the tournament in the second day's play.

Britain's Martin Foster hit a hole-in-one Saturday on the 209-yard 15th hole when his five-iron tee shot landed 30 feet short of the pin and bounced in. It did not really affect his standing, though, as his score of 73 left him well back with an aggregate of 289.

Texan Ben Crenshaw, who began the final round three strokes behind the leaders, blew up with a 75 to fade to fifth place at 281 — one stroke behind two-time champion Lee Trevino, who carded a par 70 final round.

Crenshaw was joined by fellow American George Burns at 281. Burns' 68 was matched by veteran Arnie Palmer, a further stroke back.

Ray Floyd, with a 72, was next at 283, a stroke ahead of defending champion Johnny Miller, who finished in a tie at 284 with John Schroeder, Mark Hayes and Britain's Tommy Horton.

Miller, without a tournament victory for 16 months, could only manage a 74 Saturday, and Hayes, whose round of 63 on the second day was the lowest in British Open history, hit a 73.

Tom Watson, U.S. $17,000	65—268
Jack Nicklaus, U.S. $13,600	66—269
Hubert Green, U.S. $10,200	67—279
Lee Trevino, U.S. $8,500	70—280
george Burns, U.S. $7,215	69—281
Ben Crenshaw, U.S. $7,215	75—281
Arnold Palmer, U.S. $6,376	69—282
Ray Floyd, U.S. $5,950	72—282
Mark Hayes, U.S. $4,887	73—284
Tommy Horton, Britain $4,887	75—284
Johnny Miller, U.S $4,887	74—284
John Schroeder, U.S. $4,887	71—284
Howard Clark, Britain $3,740	74—286
Peter Thomsonn, Australia $3,740	73—286
Severiano Ballesteros, Spain $2,280	74—287
Peter Butler, Britain $2,280	72—287
Bobby Cole, South Africa $2,280	73—287
Guy Hunt, Britain $2,280	72—287
Graham Marsh, Australia $2,280	74—287
Jerry Pate, U.S. $2,280	73—287
Bob Shearer, Australia $2,280	74—287
Peter Dawson, Britain $1,160	73—288
John Fourie, South Africa $1,160	75—288
Gary Player, S. Africa $1,160	69—288
Tom Weiskopf, U.S. $1,160	72—288
Gaylord Burrows, U.S. $762	80—289
Martin Foster, Britain $762	73—289
Angel Gallardo, Spain $762	74—289
David Ingram, Britain $762	72—289
Roger Maltbie, U.S. $762	80—289
Rik Massengale, U.S. $762	71—289
John O'Leary, Ireland $762	74—289
Norio Suzuki, Japan $762	75—289
Ken Brown, Britain $645	72—290
Eamonn Darcy, Ireland $645	71—290
Brian Barnes, Britain $604	74—291
Baldovino Dassu, Italy $604	73—291
Min Nam Hsein, Taiwan $604	73—291
John Morgan, Britain $604	77—291
Manuel Pinero, Spain $604	71—291

Watson (centre) receives congratulations from Nicklaus after win in classic finish — AP

jim tang

IRVING STRICKLAND was at the Uplands Golf Club Thursday, but not as a cameraman. He actually played, for the first time in 20 years, and partner **Graham McCall** swears he didn't fan once . . . among the things that would be interesting to learn is what is the speed of dead-slow fishing speed. There shouldn't be any movement at all, but apparently there is . . . the International Olympic Committee, understandably shying away from anything which needs judges, has turned down bids to have rhythmic gymnastics and synchronized swimming added to the program for the 1980 Olympic Games. Next bids could be for frisbee throwing and skateboarding . . . **Al MacNeil,** who lasted as coach of **Montreal Canadiens** for only one season although it was climaxed by Stanley Cup victory (in 1970) is said to have turned down the chance to become coach of the **Buffalo Sabres.** It seems he likes it in his home town (Halifax), and with the **Nova Scotia Voyageurs** stocked by Canadiens, MacNeil can be certain he will almost always have an American Hockey League contender . . . former NHL-president **Clarence Campbell** was a Rhodes Scholar and has always wanted to visit Rhodesia after retirement, but he is resigned to the probability it is something he may have to miss. "The current political climate seems to deny fulfillment of those plans." Campbell said in his presidential language . . . attendance at Western Speedway this year has shown an increase of about 14 per cent with an average of 3062 for the first nine events . . . **Keith Alexander,** the 46-year-old president of the Alberta Golf Association, was supposed to present the trophy for the men's championship, but he was unable to bring himself to congratulating the winner — a fellow named Keith Alexander . . . baseball-announcers **Joe Garagiola** and Tony Kubek, a painful pair to listen to, are hung up on the idea that a baseball game is like a spy thriller. Every little move, even a batter stepping out of the batters' box to attend to an itch, is given cloak-and-dagger significance. It leaves the impression that the reason is to leave the impression that their knowledge is complete . . .

★ ★ ★

CEC FERGUSON, who didn't get an invitation to play in the Canadian Professional Golf Association championship although he won the B.,C. Open (as an amateur) last year, spent last week at home. He was among the losers when the American Golf Tour ran into financial troubles. The tab was $675, of which $275 is prize money earned in the Mobile tournament and $400 is prepaid tournament entry fees . . . football-writers, who still have **Sam Cvijanovich** to contend with, got a spelling break when **Edmonton Eskimos** didn't keep **Lions** and import-linebacker **Mark Widger to Ottawa Rough** deals which sent Canadian-running back **Rudy Florio to B.C. Lions and import-linebacker Mark Widger to Ottawa Rough Riders.** Both are inspirational players and the Lions, who have been short of that kind, may have something more valuable than they realized in Florio . . . a California golfer named **David Thompson** once found an almost-new Kro-Flite ball while on a forced search of the rough. He teed it up on the next hole and drove it near a large crow. Yes, it did so happen . . . Sherbrooke police did a lot of business, and left a lot of bad memories during the Quebec Open golf tournament. They set up a radar trap on a 30-mile-and-hour residential street near the entrance to the Sherbrooke Country Club and ambushed golfers on their way to the tournament . . . there is no indication at Vancouver's Exhibition Park that there is any shortage of spending money. Although thoroughbred bettors got away a bit slowly, the increase in mutuel play is now about 8 per cent, and there is every reason to think that the daily average this year will be more than $800,000 . . . the Canadian Firefighters Golf Association is bringing **Arnold Palmer** to Calgary for a Tuesday appearance, and a week ago there was considerable worry about ticket sales, which were around 1200 instead of the projected 5000. Palmer's appearance fee is said to be $15,000, which is a real bargain when compared to the $30,000 requested by **Johnny Miller** . . . and while **George Washington** will always be remembered as the fellow who never told a lie, there should be a reminder that they weren't playing golf when he cut down that cherry tree, or even when he crossed the Delaware.

★ ★ ★

ERIC BISHOP, former owner of the **Victoria Cougars,** hasn't been able to get away from a microphone in the summer months. He's doing play-by-play of Pioneer Baseball League games for Calgary radio-station CRAC . . . belated birthday congratulations to **Ernie Todd,** now 90, and to **Ethel Fletcher,** now 88. Other oldtimers still enjoying things are **Archie McKinnon,** who will be 81 in August, and **Sam Smith,** who certainly doesn't look like a fellow nearing his 70th birthday . . . **Larry Keenan,** one-time member of the **Victoria Maple Leafs** whose hockey career was blighted by a seemingly-endless succession of injuries, has opened a health spa in North Bay, Ont., in partnership with **Leo Labine,** another former Western Hockey League player . . . **Steve Witiuk,** another former Victoria Maple Leaf, is doing well as an electrical contractor in Spokane. And he did well, too, when he went salmon-fishing on a trip to Victoria. His guide, of course, was former **Victoria**-teammate **Bill Schvetz,** who is happy in his work of keeping Uplands one of the best-manicured golf courses anywhere. Bill had some extra work last week during the B.C. women's championship when three riding academy horses, attracted by his lush growth, paid a visit and raced over some greens before they were caught. It took a crew of six some hours to repair the damage . . . **Don Webster,** also a former member of the Victoria Maple Leafs, is doing well as can be expected after brain surgery and recently had a brief telephone conversation with old-friend **Bill Court** . . . Victoria **Brian Utley** was among those cut when **Edmonton Eskimos** cut their roster to 42 players . . . **Moe Norman** is 46 now but, as he did in the Atlantic Open with rounds of 63 and 65 starting him on his way to victory, he keeps reminding that he should have been one of the most successful golfers anywhere. Few have been able to hit a golf ball as well as Norman can . . . **Ted Gerela,** one of the best when he was doing the placekicking for **B.C. Lions,** has resigned as manager of the Alberni Golf Club, stating that he and his wife, Judy, could no longer take "the steady harrassment from a few elite lady members." . . . college football coaches have elastic convictions. There is one who said he never had any bed checks because "it's always your star who gets caught." And there is always the reminder of what happened to **Duffy Daugherty** when he was coach at Michigan State. A promising centre named **Mike Forman** who was attending on a football scholarship was so good scholastically that he decided to give up football and enter medical school. "We learned our lesson," the rueful Daugherty admitted. "We won't recruit anybody that intelligent again."

Victorians record double wins

NANAIMO — Eight Victoria Athletes scored double victories Saturday at the sixth annual Nanaimo Bathtub Invitational track and field meet.

Peggy Nelson of Flying Y Track Club won the 800 and 1500-metre events in the midget girls division while clubmate Terry Bateman won over the same distances in the midget boys' class. Chad Bell of Victoria Track Club won the javelin and discus, also in the midget boys' division.

Mary Domke of Flying Y won the 800 and 1500 in the bantam girls class; clubmate Linda Martin won the pee wee girls (100 metres and 80-metre hurdles); Blair Hedley of VTC won the pee wee boys' 100 and 400-metre events; and Laurie Sawyer of VTC won out in the 80-metre hurdles and long jump in the pee wee girls' II class.

And Barry Menzies of Fying Y won the 400 and 800-metre events in the bantam boys' II division.

America's Cup challengers take to water

NEWPORT, R.I. (UPI) — The Swedes and Australians are expected to test the waters of Narragansett Bay again today as preparations continue for the trials for the America's Cup yacht races.

Australia, the 12-metre from Perth, sailed Saturday and Sveringe, the first Swedish yacht to attempt to qualify for the famed series, had her first sail since arriving here

Only the French have yet to launch their 12-metre, which is expected to sail Monday.

Builders advance

Pitchers sparkle

Pitchers played dominant roles Saturday as Juan de Fuca Builders captured the best-of-three playoff for the Zone 1 Junior softball championship in two straight games over Esquimalt Ocean Express at Central Park.

The Stuffy McGinnis Men's League team held the Heywood Men's League entry scoreless in both contests in picking up 10-0 and 9-0 victories.

Larry Cole struck out 10 batters in tossing a one-hitter and added two singles, a double, drove in a run and scored two others in leading the Builders to victory in the first game.

Warren Campbell and Rob Coldwell cracked home runs in a four-run fourth inning to pace a 13-hit attack for the winners.

Catcher Pat Duncan singled in the top of the seventh-inning to ruin Cole's no-hit bid.

In the second game, Len Carolan fanned 11 batters, held Esquimalt to two hits and stroked a double and a single, driving in three runs.

Rob Coldwell belted his second homer of the series in the first inning and added a single and scored three times, while Cole, winning pitcher in the first contest, unloaded a two-run shot in his only at bat in the seventh inning.

The winners advance to the B.C. championship in Abbotsford July 16-17.

Esquimalt	000	000	0—	0	1
Juan de Fuca	310	420	x—	10	13

Peleshaty, Gordon (4) and Duncan; Cole and Rumsby. Home Runs: Juan de Fuca — Coldwell, Campbell.

Second game

Juan de Fuca	111	130	2—	9	12
Esquimalt	000	000	0—	0	2

Carolan and Hastings; Bowden and McDonald. Home Runs: Juan de Fuca — Coldwell, Cole.

Shamrock chances given double boost

Victoria Shamrocks, with a big assist from Coquitlam Adanacs, have an excellent chance of finishing first in the Western Lacrosse Association.

Following Saturday action in Nanaimo and Coquitlam, Shamrocks trail the first-place Vancouver Burrards by only three points — and have three games remaining against the league leaders.

Shamrocks broke a close game wide open in the second period and eased to an 11-5 win over the last-place Timbermen while the Adanacs continued a mid-season surge by posting a 13-10 win over the visiting Burrards.

Shamrocks meet the Burrards at Memorial Arena on Wednesday night, visit Vancouver on July 19 and play their final home game of the regular schedule, July 27, against Vancouver.

Ivan Thompson scored three goals to lead the Shamrock attack and Ron MacNeil and Terry Sanderson added two goals each. Norm Baker, Ranjit Dillon, Mike Beaulac and Ken King scored once each for the Irish, who outscored the Timbermen 9-2 over the last two periods.

League scoring leader Brian Evans scored two goals and set up another for the Timbermen, and ex-Shamrock Mike Walsh, Rick Baker and Randy Noble were the other Nanaimo marksmen. Kevin Alexander was held to four assists.

Larry Smeltzer played an outstanding game in goal for the Shamrocks.

In Coquitlam, Ray Durante and Moe Jodoin scored three goals each for the Adanacs, who outscored Vancouver 8-4 in the final period. Bob Holmes scored four goals for the Burrards.

Two share lead

COAL VALLEY, Ill. (AP) — Don Pooley sank a 35 foot birdie putt to pull into a tie with Victor Regalado after three rounds in the $125,000 Quad Cities Open golf tournament Saturday.

Regalado, one of the halfway leaders, and Pooley went to 13 under par over the 6620-yard, par-71 Oakwood Country Club course. Four players were one stroke back at 201 and 11 others were within five shots of the leaders.

Pooley ran in four birdie putts on the back nine as he carded a five-under-par 66. Regalado continued as one of the tournament's steadiest players with rounds of 67-66-67.

Second-round co-leader Sam Adams, who tied the course record with a second-round 63, had a 68 Saturday to stay within a stroke of the leaders. Tied with Adams at 201 were Mike Morley, Barney Thompson and Rob Zender.

Zender has been an ironman, too, with three straight 67s. Morley and Thompson each started the day five under par and played in the same threesome. Each fired a 64 in a head-to-head duel.

Two strokes back at 202 was Craig Stadler, who went into the third round tied with Pooley and Zender.

Ed Sabo's six-under-par 65 pulled him into a four-way tie at 203 along with Bob Murphy, Rod Curl and Keith Fergus. George Archer had a 66 to go into today's final round four strokes behind the leaders at 204.

MEN'S FIELD HOCKEY
Dutch National Team
vs.
Vancouver Island Selects
THURSDAY, JULY 14th
7:30 p.m.
Royal Athletic Park
Admission — Adults $2, Students $1
7-10

JUNIOR "A" LACROSSE
Western Canada Major Junior League
McDONALDS vs. BURNABY
(Event No. 61)
ESQUIMALT SPORTS CENTRE
Tues., July 12th 8 P.M.
Adults $2.00, Students, O.A.P. $1.25
7-10

THE SUPER STARS OF AUTO RACING ARE COMING!
TUESDAY, JULY 12
THURSDAY, JULY 14
GATES OPEN 5:30 PM
TIME TRIALS 7 P.M.
RACING ACTION 8 P.M.
ADULTS $5.00
STUDENTS and O.A.P. $4.00
CHILDREN 6-12 $1.50
8TH ANNUAL SUPER STOCK INTERNATIONAL DRIVERS
SUPER STARS
RICK BECKER HIGHLAND, CALIF.
JOE RUTTMAN POMONA, CALIF.
RON MATTHEWS YUBA CITY, CALIF.
ROSS SURGENOR VICTORIA, B.C.
LARRY PHILLIPS SPRINGFIELD, MISSOURI
DAVE DALBY VICTORIA, B.C.

ROY SMITH
I.D.C. CHAMPION
OVER $48,000 TOTAL POSTED AWARDS

GEORGE STUART
WINNER VICTORIA 100
CHALLENGE
OPEN COMPETITION
7 RACE SERIES

ROY HASLAM
CARLING CHAMPION

RON EATON
I.D.C. CHAMPION
50 LAP "B" MAIN EVENT
75 LAP "A" MAIN
OPEN COMPETITION
SUPER STOCKS
JULY 12 AND JULY 14
WESTERN SPEEDWAY
7-9

Saanich threat

Water gap hampering firefighters

By BILL SMITH
Colonist Reporter

Deficiencies in water mains and hydrants could pose great problems for firemen battling a major fire at Royal Oak and the northwestern part of Saanich, according to former fire committee chairman Ald. Joseph Bourque.

A need to upgrade water service in that part of the municipality was most apparent, he said.

Bourque made the remarks when asked to comment on a survey critical of the municipality's fire defences.

A Public Fire Protection Survey Services study, received by the municipality last year, still has to see the light of day and some of its recommendations have still not been acted on.

The survey, conducted last July, indicated significant improvements in water supply for fire protection purposes had been made since a previous survey in 1965. But, the report said, municipal growth in that period had increased water flow requirements "and the current waterworks improvement program should be fully supported in order to meet increasing demands."

The survey, made for insurance grading purposes, also found that hydrants should be upgraded to provide a higher degree of reliability.

Replacement of a firehall on Hamsterly with a new building at Elk Lake Drive and Royal Oak Avenue to serve the Royal Oak district was recommended.

Consideration should also be given to the possiblity of an additional station to serve the northwestern part of the municipality, the report says.

Effectiveness of the fire prevention program could be upgraded by more frequent inspections of all buildings where major loss of life or property could be a possibility, the report also said.

And the National Fire Code, a companion document of the National Building Code, should be considered for adoption by council to replace the existing fire prevention bylaw.

The surveyor found the quality, maintenance and serviceability of fire equipment and apparatus to be at an acceptable standard. Training of officers was progressing well, but training of officers in fire administration and tactics should become part of the curriculum.

"Ample water supplies, in addition to normal domestic demand, are necessary for effective firefighting when fires have developed past the incipient stage."

A waterworks program under way in Saanich to improve deficient water supplies should continue to receive active support, the report recommends.

It was also stressed that the use of lengthy hose layouts at fires to compensate for excessively wide spacing of hydrants could result in reduced availability of water supplies in already-deficient areas.

Establishment of a more though inspection and maintenance program for hydrants should also be considered, the report says.

Bourque said action was needed by council on many parts of the report. "It's something we have to act on without too much more delay."

The report, he said, was received late last year "and to my knowledge has not been acted upon. It's time it surfaced and we started attending to the recommendations."

He said it was probable improved coverage (water supply and fire protection) was needed in the Royal Oak area.

"I'm not at all happy with the fast rate of growth taking place in the district, a neighborhood deficient in water supply."

He said every effort should be made to build a new firehall at Royal Oak.

Bourque said the Saanich fire chief believed the water situation was not an urgent priority because pumper units were available, "but I hope we will act quickly on the recommendations."

Fire Chief Harold Gains identified Mount Douglas, Mount Tolmie and an area north of Broadmead as pressure problem areas.

Firemen had difficulty last weekend fighting a stubborn grass and bush fire north of Broadmead.

Gains said he would have a proposal before council's fire committee next Tuesday regarding a proposed new firehall near the Royal Oak Inn.

NOTICE TO CREDITORS
IN THE MATTER OF THE ESTATE OF FREDERICK EDWIN JOHN PARKES ELLIS, Retired Physician, late of 430 Gorge Road West, Victoria, British Columbia, deceased

NOTICE IS HEREBY GIVEN that creditors and others having claims against the estate of Frederick Edwin John Parkes Ellis are hereby required to send them to Yorkshire Trust Company, 737 Fort Street, Victoria, British Columbia, V8W 1G9, Executors, before the 10th day of August, 1977, after which date the Executors will distribute the said estate among the parties of which they then have notice.

DATED at the City of Victoria, Province of British Columbia, this 4th day of July, 1977.

YORKSHIRE TRUST COMPANY and
ROBERT PARKES ELLIS,
by their solicitors
Campbell, Donegani & Wood

SCHOOL DISTRICT NO. 62
SOOKE ELEMENTARY SCHOOL SEWAGE DISPOSAL
CONTRACT NO. 1
NOTICE TO CONTRACTORS

Sealed tenders marked "Tender for School District No. 62, Sooke Elementary School Sewage Disposal, Contract No. 1" will be received by the undersigned at the office of School District No. 62, 2227 Sooke Road, Victoria, B.C. until 4:00 P.M., Friday, July 22nd, 1977.

The scope of the work includes construction of an absorption field, installation of a package treatment plant, construction of a pumping station, related pipework, and provision of an electrical service panel.

Drawings, Specifications and Tender Documents may be obtained from Willis, Cunliffe, Tait & Company Ltd., 827 Fort Street, Victor a, B.C., on or after July 8th, 1977.

Enquiries regarding the project may be directed to R. D. Zimmerman, P. Eng. at Willis, Cunliffe, Tait & Company Ltd., 827 Fort Street, Victoria, B.C., (Phone: 385-8721).

Payment for the documents is twenty ($20.00) dollars which is not refundable. If payment is made by cheque, it should be made payable to Willis, Cunliffe, Tait & Company Ltd. The Tender Documents will also be available for viewing only, at the Construction Association of Victoria, 1075 Alston Street, Victoria, B.C.

M. Rudge
Secretary Treasurer
School District No. 62
2227 Sooke Road
VICTORIA, B.C

OFFER FOR R985 WASP JR. AIRCRAFT ENGINES

OFFERS: Plainly marked on the envelope "Offer on P.T. No. 44" will be received by the undersigned, on an individual or lot basis, up to 3:00 p.m., August 4, 1977 for the following located "as is and where is" at No.1 Hangar, Victoria International Airport, Sidney, B.C.:

1 only S/N JP210210
—since new 6,553.7 hours
since overhaul 1,042.2 hours
1 only S/N JP210203
—since new 5,915 hours
since overhaul 786.5 hours

To view or for further information contact Mr. P. S. Perry, Director Aircraft Services, Ministry of Provincial Secretary and Travel Industry, telephone 656-6114.

Offers must be accompanied by a **certified** cheque or money order made payable to the Minister of Finance for 10% of the bid. If the successful bidder subsequently withdraws his offer the 10% payment shall be liable to forfeiture.

The highest or any offer will not necessarily be accepted, but the bearer of a successful bid will be required to pay the 7% S.S. Tax.

A. W. Charlton,
CHAIRMAN
Purchasing Commission,
Parliament Buildings,
Victoria, B.C.

LUNDS
926 FORT ST.
ESTATE AUCTION
TUES., 7 P.M.
for the
NATIONAL TRUST CO. LTD.
remaining
FURNISHINGS
from the estate of
MRS. LOUISE POLLARD
"HEINTZMAN & CO."
UPRIGHT PIANO
(for a hall or rumpus rm.)
COLOUR TV SETS
PILLOW BACK & OTHER
CHESTERFIELD SUITES
SECRETAIRE BOOKCASE
CONVEX DISPLAY CABINET
OAK BUREAU DESK
OCCASIONAL
TABLES AND CHAIRS
SILK SCREENS
BY HERBERT SIEBNER
OILS — WATER COLOURS
— PRINTS
8-PCE. OAK
DINING ROOM STE.
(ROUND TABLE)
DUNCAN PHYFE STYLE
TABLE AND CHAIRS
EXPENSIVE
BUFFET & HUTCH
5-PCE. SINGLE
BEDROOM STE. (WALNUT)
CHESTS — DRESSERS
CHEST DEEP FREEZE
REFRIGERATOR — RANGE
'AUTO' WASHER-DRYER
FISHING EQUIPMENT
COINS — STAMPS
BOY'S 3-SPEED
BICYCLE
LUNDS AUCTIONEERS & APPRAISERS
PHONE 386-3308

UNIVERSITY OF VICTORIA
INVITATION TO TENDER

Sealed tenders for the reconstruction of track and field facilities at the Centennial Stadium will be received at the office of the Director of Campus Planning, Saunders Building, University of Victoria, up to and not later than 2:00 p.m. Pacific Daylight Time on 21 July 1977.

Plans and specifications may be obtained at the office of the Director of Campus Planning. No plan deposit is required.

Tenders shall be submitted in accordance with the Instructions to Bidders contained in the specifications. Each tender shall be accompanied by a Bid Bond of not less than 10% of the tendered price and tenders shall be open for acceptance for thirty days after the time set for the receipt of tenders.

I. W. Campbell, P. Eng.
Director of Campus Planning

BRITISH COLUMBIA HYDRO AND POWER AUTHORITY

invites tenders for Supply of labour, equipment and materials for Janitorial Services at the Vancouver Island Terminal, Duncan, B.C. for a period of one year.

Reference No. Q7-3659
Closing Date: July 20, 1977.

Sealed tenders clearly marked as above-referenced will be received in Room 1026, B.C. Hydro and Power Authority Building, 970 Burrard Street, Vancouver, B.C. V6Z 1Y3, until 11:00 A.M. local time, July 20, 1977.

Details may be obtained from the office of the Purchasing Agent, 10th Floor, 970 Burrard Street, Vancouver, B.C., V6Z 1Y3, telephone 663-2577 and 663-2560.

NOTICE TO CONTRACTORS

Sealed Tenders will be received by the undersigned for the construction of:

Campbell River Junior Secondary School

Drawings, specifications, forms of tender and detailed instructions to Bidders are available to General Contractors at the office of Donovan Marshall, Architect, 10 Bastion Square, Victoria on or after 9:30 a.m. July 18th. A returnable deposit of Fifty Dollars ($50.00) is required for each set of drawings and specifications. Tenders must be good for thirty (30) days. Tenders must be accompanied by a Bid Bond in the form prescribed, which binds the Tenderer and the Surety in the amount of 10% of Contract Sum at the time of tendering. A Performance Bond, in the form prescribed, must be provided by the successful tenderer prior to the award of the Contract.

Certified cheques will not be accepted.

The lowest or any tender not necessarily accepted.

Drawings and specifications may be viewed at the following locations:
Construction Association of Victoria — Victoria, B.C.
Amalgamated Construction Association — Vancouver, B.C.
Nanaimo Construction Association — Nanaimo, B.C.
North V.I. Construction Association — Campbell River, B.C.

Tenders must be made out on the forms supplied by the Architect and addressed to the undersigned and delivered to the offices of the Board not later than 4:00 p.m., Thursday, August 11th, 1977. Tenders will be opened at the School Board offices at 7:30 p.m. the same day, at a public meeting.

P. T. Sampson,
Secretary-Treasurer,
School District No. 72,
1415 Island Highway,
Campbell River, B.C
V9W 2E4

OFFER FOR DAMAGED VEHICLE

OFFERS: Plainly marked on the envelope "Offer on P.T. No. 43" will be received by the undersigned up to 3:00 p.m., 2 August, 1977 for the following located "as is and where is" at West Victoria Texaco Service, 760 Esquimalt Rd., Victoria, B.C.:

1973 International Travelall, Model 1110, Dept. Ref. G240 (Damaged)

To view or for further information, contact Mr. C. A. Bennett or Mr. M C. Young of the Mechanical Services section of the Ministry of Recreation and Conservation, Telephone 387 5245.

Licence and registration are not included.

Offers must be accompanied by a **certified** cheque or money order made payable to the Minister of Finance for 10% of the bid. If the successful bidder subsequently withdraws his offer, the 10% payment shall be liable to forfeiture.

The highest or any offer will not necessarily be accepted, but the bearer of a successful bid will be required to pay the 7% S.S. tax.

A. W. Charlton,
CHAIRMAN,
Purchasing Commission,
Parliament Buildings,
Victoria, B.C.

AD. No. 43 — 1977/78
6 July, 1977

TRANSPORT CANADA
CANADIAN COAST GUARD

SEALED TENDERS, addressed to the undersigned at Third Floor, 1155 Robson Street, Vancouver, B.C., V6E 1B9 and marked "Tender for Coast Guard Housing, Ucluelet, B.C.", will be received up to 3:00 P.M. PDST, July 28, 1977.

The work includes the supply of eight separate single family residences on eight separate sites to be prefabricated and/or site built.

Plans, specifications and other tender documents may be examined at the office of the Manager of Projects, Canadian Coast Guard, 1155 Robson St., Vancouver, B.C. and copies can be obtained on deposit of a certified cheque for $25.00 made payable to the Receiver General for Canada, refundable on return of the plans and specifications in good condition.

Plans, specifications and other tender documents will also be on display at the Amalgamated Construction Association of B.C., 2675 Oak Street, Vancouver; Construction Plan Services, 3786 Myrtle Street, Burnaby, B.C.; Construction Association of Victoria, 1075 Alston St., Victoria, B.C.; Nanaimo Construction Association, 2232 Wilgress Road, Nanaimo, B.C. and Alberni Valley Contractors Association, Box 81, Port Alberni, B.C.

The Coast Guard does not bind itself to accept the lowest or any tender.

CORPORATION OF THE TOWNSHIP OF ESQUIMALT
NOTICE OF PUBLIC HEARING
"ZONING BY-LAW, 1957 AMENDMENT BY-LAW (No. 119), 1977"

NOTICE IS HEREBY GIVEN that all persons who deem their interest in property affected by the following Zoning By-law amendment will be afforded an opportunity to be heard before the Municipal Council on the matters contained therein at a Public Hearing to be held in the Council Chamber, Esquimalt Municipal Hall, 1229 Esquimalt Road on MONDAY, 18th JULY, 1977 commencing at 7:00 P.M.

1. Zoning By-law, 1957, Amendment By-law (No. 119), 1977 provides for:
"the rezoning from 'R-2 Two-Family Dwelling District to R3T Residential Townhouse District of the West Part of Lot 1, Section 10, Esquimalt District Plan 5821, and Lots 1 and 2, Section 10, Esquimalt District Plan 2116 (west end of Ellery Street)."

A copy of the proposed amending by-law may be inspected at the office of the undersigned, in the Municipal Hall, between the hours of 8:30 a.m. and 4:30 p.m. any day in which the said Municipal Hall is open for business.

G. MERZ,
MUNICIPAL CLERK

Special Offer
FOR PRIVATE PARTY CLASSIFIED ADVERTISERS
Use this handy coupon to place your Classified Advertisement and save money.

Name .....
Address .....
Phone No. .....
Signature .....
No. of Insertions ..... Amount Enclosed $.....

FILL OUT AND MAIL TO
SPECIAL OFFER
Victoria Press Ltd.,
P.O. Box 300,
Victoria, B.C.
V8W 2N4.
OR,
DELIVER IN PERSON TO
2621 Douglas St.,
Victoria, B.C.

Your ad will run as soon as possible upon receipt of this coupon and payment, or please specify consecutive dates:

Classification Number ..... 10 WORDS MINIMUM

10 Words for 1 insertion in The Daily Colonist and Victoria Times: $1.00
10¢ for each additional word.
10 Words for 3 insertions in The Daily Colonist and Victoria Times: $2.50
25¢ for each additional word.
10 Words for 6 insertions in The Daily Colonist and Victoria Times: $4.00
40¢ for each additional word.
Victoria Press Box Charge $3.00 per month.
☐ Replies to be mailed. ☐ Replies to be held for pickup.
All ads must be written in regular classified style, and run on consecutive days.
All real estate, mobile home, rental and business advertising is considered to be commercial advertising and will not qualify for this special offer.
SEND CHEQUE or MONEY ORDER
— NO REFUNDS —
This coupon valid until October 1st, 1977

THE DAILY COLONIST AND VICTORIA TIMES

idealease
1977 CHRYSLER TOWN & COUNTRY STATION WAGON
440 V8 engine, automatic transmission, power steering, power brakes, air conditioning, AM/FM radio with stereo, automatic speed control, steel belt tires and much more.

$206.00 per month
36-month Net Lease
ENSIGN LEASE
CHRYSLER LEASING CARS·TRUCKS
1061 YATES AT COOK 386-2411
6-25

WAREHOUSE FOOD STORES
3475 QUADRA ST.
BURNSIDE PLAZA
47 SONGHEES RD.
877 GOLDSTREAM, LANGFORD
OPEN EVERY NIGHT 'TIL 9, SAT. 'TIL 6
OPEN SUN. 10 A.M. to 6 P.M.

Songhees Store Closed Sundays
PRICES EFFECTIVE SUN., MON., TUES.
We Reserve the Right to Limit Quantities.
SUGAR 4 Kg. 1.59
With $10.00 Purchase or over.
CHUCK STEAK GRADE A GRAIN FED 59¢
PURE PORK SAUSAGE LB. 89¢
FRESH GROUND BEEF Reg. 100% Beef LB. 57¢
Bananas No. 1 Chiquita 6 LBs. 1.00
FRESH LOCAL LETTUCE Direct from our own farms 2 heads 49¢
V.I.P. Detergent Powder 5-LB. BAG 1.79
PACIFIC MILK 3 TALL TINS 1.00
Limit 6 with $5.00 Order or over.
Smedley's STEAK and KIDNEY PIE TIN 89¢

The Islander

Daily Colonist Magazine Victoria, B.C., Sunday, July 10, 1977

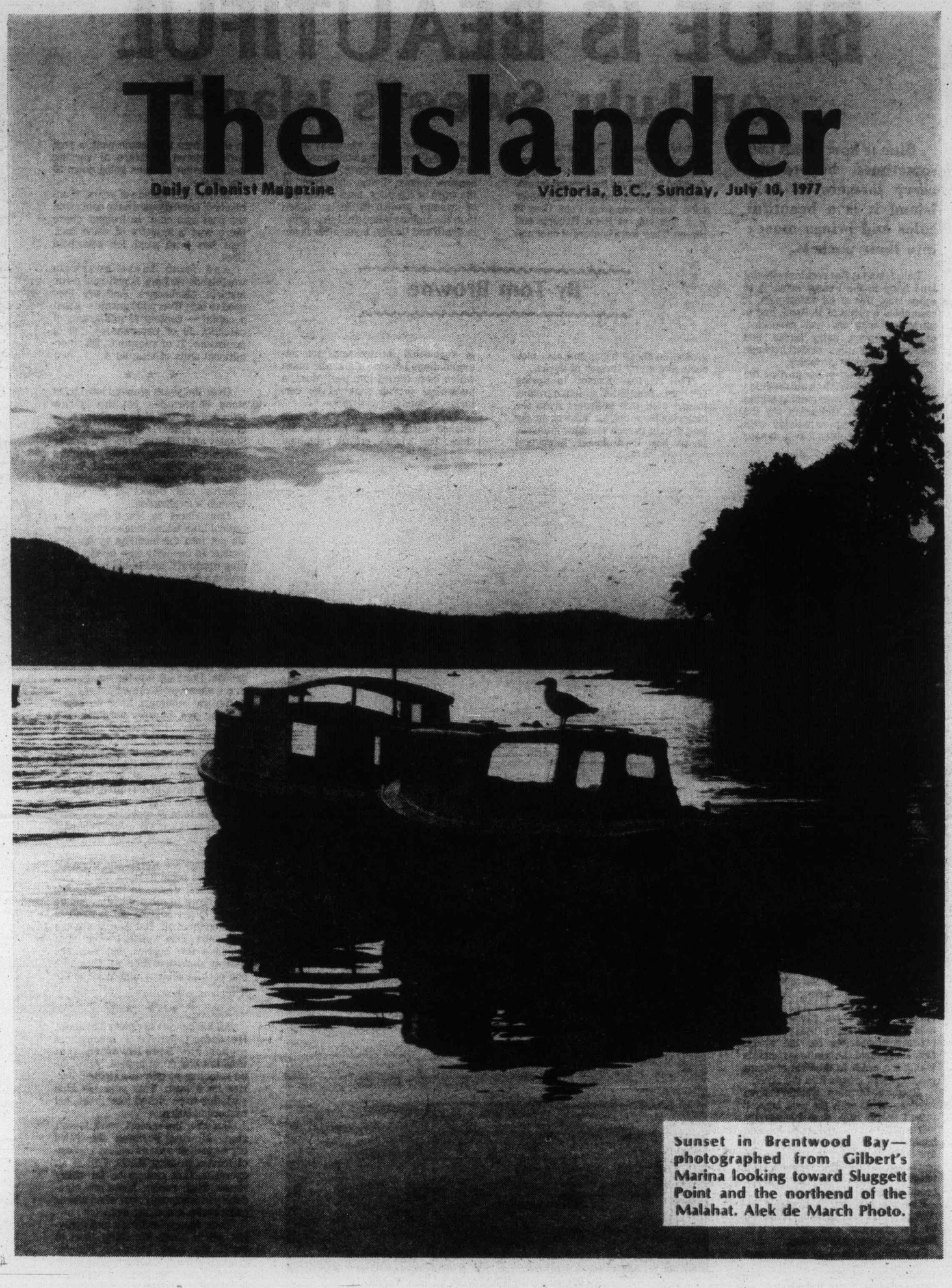

Sunset in Brentwood Bay—photographed from Gilbert's Marina looking toward Sluggett Point and the northend of the Malahat. Alek de March Photo.

BLUE IS BEAUTIFUL
on Lulu Sweet's Island

Blue is how we all feel sometimes, but to the berry farmers of Lulu Island it is a beautiful color and brings money into their pockets.

By Tom Browne

Lulu Island is flat rockless alluvial land lying in the Fraser estuary, 13 miles long, five at its widest part. It resembles a piece of Holland, and is intriguing with its fish canneries, market gardens, dairy farms, and blueberry plantations hidden between pockets of verdant greenery.

But there is an urban part at the seaward end with commercial enterprises of all types feeding off the 80,000 population. Oldtimers say the island is filling up so quickly with apartments and homes it is in danger of sinking.

★ ★ ★

Blueberry growers harvested more than four million pounds from the island in 1976, not counting those sold by the roadside or purchased by pick-your-owners.

The island got its quaint name because a glamorous showgirl happened to be member of an American troupe that performed before the first contingent of Royal Engineers at the encampment at Sapperton on the present site of B.C. Penitentiary. Her stage name was Mill Lulu Sweet. Commander of the Sappers, Col. Richard Clement Moody, after whom Port Moody is named, was so captivated with the striking beauty and talents of the lady that chatting with her later, he pointed downriver at a verdant island and said he was going to name it Lulu in her honor. That was in 1862.

First to take up land on the island was, Hugh McRoberts, who hailed from Yorkshire, England. At the time the land was unfarmable, so his motivation might have been because of its wildness and the abundance of game and waterfowl, with the arms of the Fraser teeming with huge salmon runs. To a man from across the Atlantic where only the wealthy possessed wild land with game on it, Lulu Island was indeed a paradise.

★ ★ ★

Wherever one man settles, others follow. By the turn of the century there were 25 landholders, and farming was under way. But a great part of the island was bog, inhabited by ducks and geese, deer, beaver and fox. These tundras were shunned because they couldn't be plowed, nor livestock run on them. Today the bogs produce blueberries for the world. Draining tamed the peatlands, canals taking the water to the Fraser where power pumps gurgle into the river.

Because farmers wouldn't have anything to do with the peat bogs, it wasn't until 1925 that blueberries were planted by the two Johnson brothers as an experiment. The wild low-bush blueberries that grew in the bogs east of Brighouse probably triggered the idea to them that highbush seedlings would thrive in peat.

Now blueberrying is a viable industry, with the crop being marketed by the growers' own agency, B.C. Blueberry Co-op Association.

Formation of the once useless peat beds is interesting. They are believed to be about 1600 years old. At one time the shores of the Strait of Georgia reached far beyond the present island. Then the Saanich Indians, a salt water tribe, would cross from Point Grey to visit relatives at Point Roberts and Blaine. They were hunters of deer and grouse on these trips, and also took seals and many species of ducks.

The restless Fraser in spring freshets, tawny as a lion's mane, loaded with rich sediment from the hinterlands, spent its burdens in the long arm of the sea reaching inland as far as New Westminster. In several centuries the ocean gradually shallowed and from it, growth sprang. In more time, this growth thickened, became deeper, living and dying in the wash of the tides, until a long line of swampy growth thrust up higher than the highest tides. This strip grew in depth and finally, layer after layer of vegetation formed until the accumulations became a gigantic mass which later turned into peat moss, a parasitical growth spawned by centuries of decaying vegetation.

Then the torrents of the Fraser washed earth into it, fattening its sides. The original growth remained in the centre to become peat, a rich coffee-colored structure of varying depths, some sections going down 30 and 40 feet.

LULU ISLAND peat bog.

BLUEBERRY PLANTATION on Lulu Island.

In many thousands of years, if untouched, nature would have converted the peat into coal. In Ireland where there was a scarcity of wood fuel, peat has been used for household fires.

And from these spagnum wastelands on Lulu Island now come luscious blueberries. And are they good to eat! Every 100 grams — about a cupful — contain 32 milligrams of calcium, 19 of phosphorous, 170 of potassium, 21 of vitamin C, 200 international units of vitamin A.

★ ★ ★

Over the years growers have tried some 40 varieties, but this is now trimmed to half that number. Rancocas, Pioneer, Jersey, Rubel. Stanley and Dixi are a few of the older varieties. But today's berry planters are going "blue". Dominant in the newer plantations are Earliblue, Blueray and Bluecrop, developed through hybridization.

Dan Albert on No. 6 Road is a typical Lulu Island blueberry farmer. He got into the business by happenstance. In the early days he was trapping muskrats, and in his rounds ran across a deserted cabin on 30 acres of worthless bog. Because he was in need of a cabin, he looked up the owner and made a deal for the land and the small building.

The property was covered with hardack, bull-pines, Labrador tea, salal, birch, brambles, and assorted growth. Dan sank into the spongy peat moss whenever it rained.

Several summers later he began clearing and, because no other crop would grow, he planted highbush blueberry seedlings, never dreaming they would some day become a paying crop. His land looked tidy then, and he was pleased enough. In time the seedlings grew and fruited, and he consumed the first crop himself.

It takes 10 to 12 years for a blueberry bush to reach maturity. This past year he harvested better than four tons to the acre.

Starlings are worrisome when his blueberries begin to ripen just as July approaches, Flocks in the thousands swoop down to rob his bushes and he has to to get out the old shotgun to frighten them off. But they return in a few hours. Dan wouldn't mind them taking a few berries, but starlings destroy more than they eat. They take one peck at a berry and move to the next.

★ ★ ★

All his berries are picked by hand. He doesn't believe a mechanical picker has been invented that wouldn't bog down in peat, yet alone be selective of only the ripened berries on a bush. This year his blue varieties were picked four times, his rancocoas twice.

But after the harvest, work doesn't stop. Mowing between the rows begins and, as soon as bushes are bare of leaves, pruning starts. This is an operation that can go on for many weeks. High rubber boots are mandatory in the spongy peat when winter rains make it soaking wet.

Then comes fertilizing and spraying and a short breathing time to await the next hoped-for bumper crop. Blueberry farmers, like other farmfolk, are the greatest optimists in the world. And the salt of the earth.

HAUNTED HOUSE

To write that a house is haunted is certain to bring raised eyebrows, at least in this part of the world. And while I feel sure that my ancestral home is haunted I preferred to say nothing about it. But after the story appeared in print taciturnity became pointless.

The book, Haunted East Anglia, by Joan Forman, copyright 1974, Fontana paperback edition 1976, covers Miss Forman's scholarly study of haunted houses, old inns, churches and other buildings in that part of agricultural England. And when my wife, Christine, was a guest of the Manor House in Offord Cluny village in the late summer last year she learned my story first hand.

The Manor House and All Saint's Church are the only two structures to attract attention in Offord Cluny village situated a few miles south of the county seat, Huntingdon.

The Manor House and surrounding lands are owned by my cousin, Lt.-Col. O. N. D. Sismey, who retired recently after more than 30 years in the regular British army.

The farm lands are leased. The original house was built as early as 1704 but has been up-dated, enlarged and modernized from time to time. In my boyhood I often stayed there when my father joined his elder brother for the opening day, Sept. 1, of partridge shooting.

All Saint's Church is said to be a part of an older church, an outreach of the famous monks of Cluny Abbey in Burgundy. This suggests that the older church was built in the second half of the 12th century. Of the existing church the nave, chancel, arch and both arcades are of the 13th century while the pulpit, lectern and organ are of a later date. The four belfry bells are dated 1426. And in the graveyard, beneath those rugged elms, that yew tree shade, lie the graves of my ancestors.

Soon after the original house was finished in 1704, then owned by a Mr. Deane, from whom my cousin, Oliver, and I receive our middle names, Mr. Deane brought home his bride, a Miss Sismey, who appears to have been devoted to the house in which she spent her married life. When Mr. Deane died the property passed to his widow and she, in turn, willed it to a Sismey nephew. The house has been continuously occupied by members of the Sismey family since 1782.

Since then it seems that when each generation of Sismey men brings home a bride, the figure of a small elderly woman appears to the girl. The ghost is said to be that of the first bride to live in the house, Mrs. Deane.

The ghost was seen by Col. Sismey's mother soon after she came to the Manor House. One evening when she was reading in the drawing room, her husband being in London at the time, on his return his wife told him of her strange experience that of the figure of an elderly woman which passed and disappeared.

Later cousin Oliver's own mother mentioned the matter saying that his grandmother had often seen the little lady.

Apparently the apparition has been seen by at least four generations of Sismey brides — the colonel's great-grandmother, grandmother, his mother and his wife. The present Mrs. Sismey encountered the ghost just after she was newly married. She describes the ghostly lady as charming, benevolent and seemingly only wanting to assure the bride that she will be happy in the house. Her appearance seems to constitute a sort of a psychic handing-over-the-keys to the newcomer. The welcoming apparation appears only in the drawing room of the Manor House, never elsewhere.

Now, this is my story; whether you accept it or not is for you to decide. For my part I am convinced.

But should you be interested in ghostly phenomena I suggest you read Joan Forman's book, keeping in mind the words of Shakespeare.

"There are more things in Heaven and Earth, Horatio, that are drempt in your philosophy." Hamlet. Act 1, sc. 5.

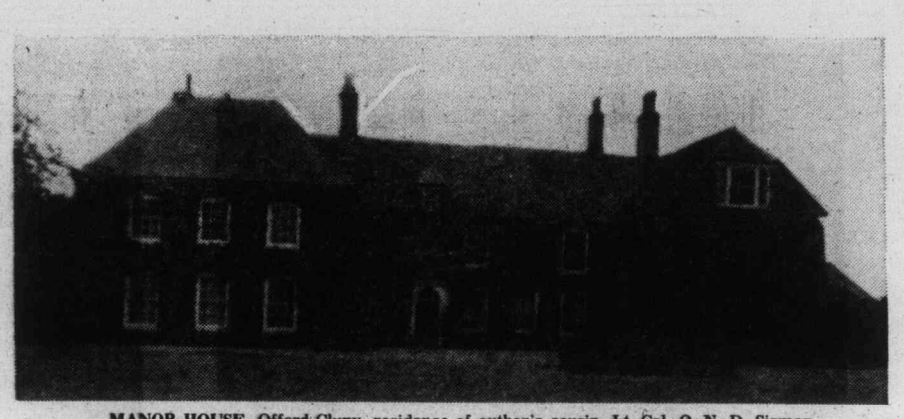

MANOR HOUSE, Offord Cluny, residence of author's cousin, Lt.-Col. O. N. D. Sismey.

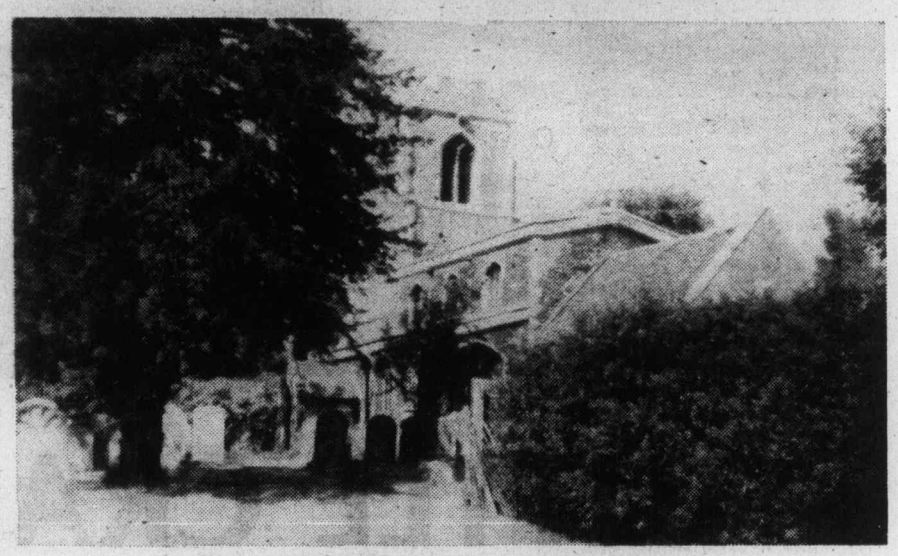

ALL SAINT'S CHURCH at Offord Cluny.

By Eric Sismey

TOMB OF AUTHOR'S Great-Great Grandmother.

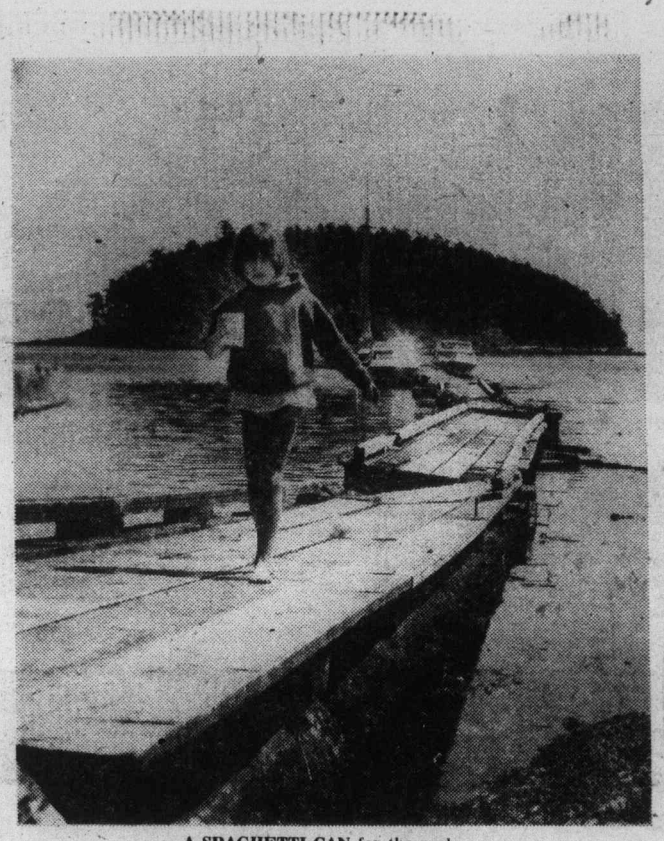

A SPAGHETTI CAN for the crabs . . .

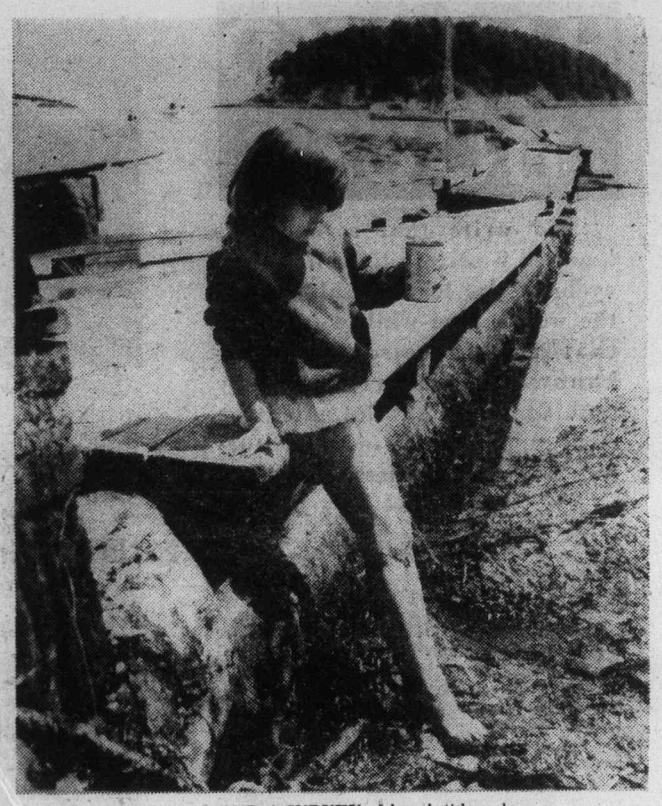

. . . **AND A SURVEY** of beach tidepools.

LITTLE CRABBER

Deanna Clarke, a determined young girl, knew what she wanted when she arrived on Mayne Island from Vancouver, vacationing with her parents.

She was fully prepared for her catch, with an empty Franco American Spaghetti O can, as she ran down the narrow wood float at Bennett Bay towards her goal.

Although Bennett Bay has one of the finest beaches on Mayne Island, the tide was low. Nevertheless, Deanna had no problem finding what she wanted.

There were obstacles, of course, such as the problem of her bare feet and the jagged edges of Mayne Island's rocky beach . . . and, the clusters of shells, barnacles and limpets dispersed throughout the sand and gravel.

But, the tidepools were there and that is what Deanna was looking for. She picked up her catch (more than she could possibly accommodate), added some sea water to her can, and then ran off to inspect the rest of Mayne Island.

Her catch? Dozens of tiny, crawly, black fiddler crabs!

GINGERLY DEANNA STEPS on to rock beach . . .

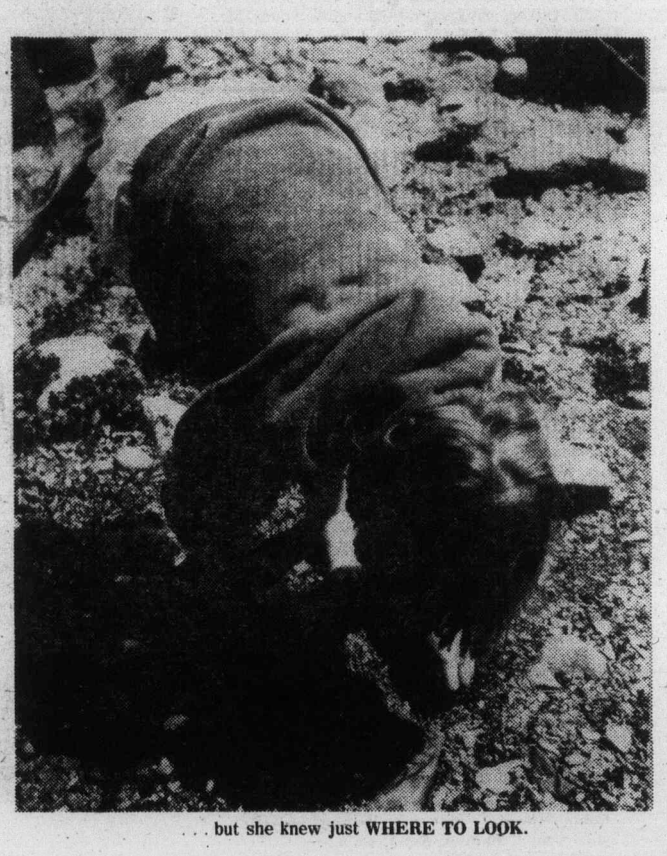

. . . but she knew just **WHERE TO LOOK.**

FIDDLER CRABS are wriggly to hold.

PROUD FISHERGIRL walks up the beach.

Photo-Story By Billie Estrada

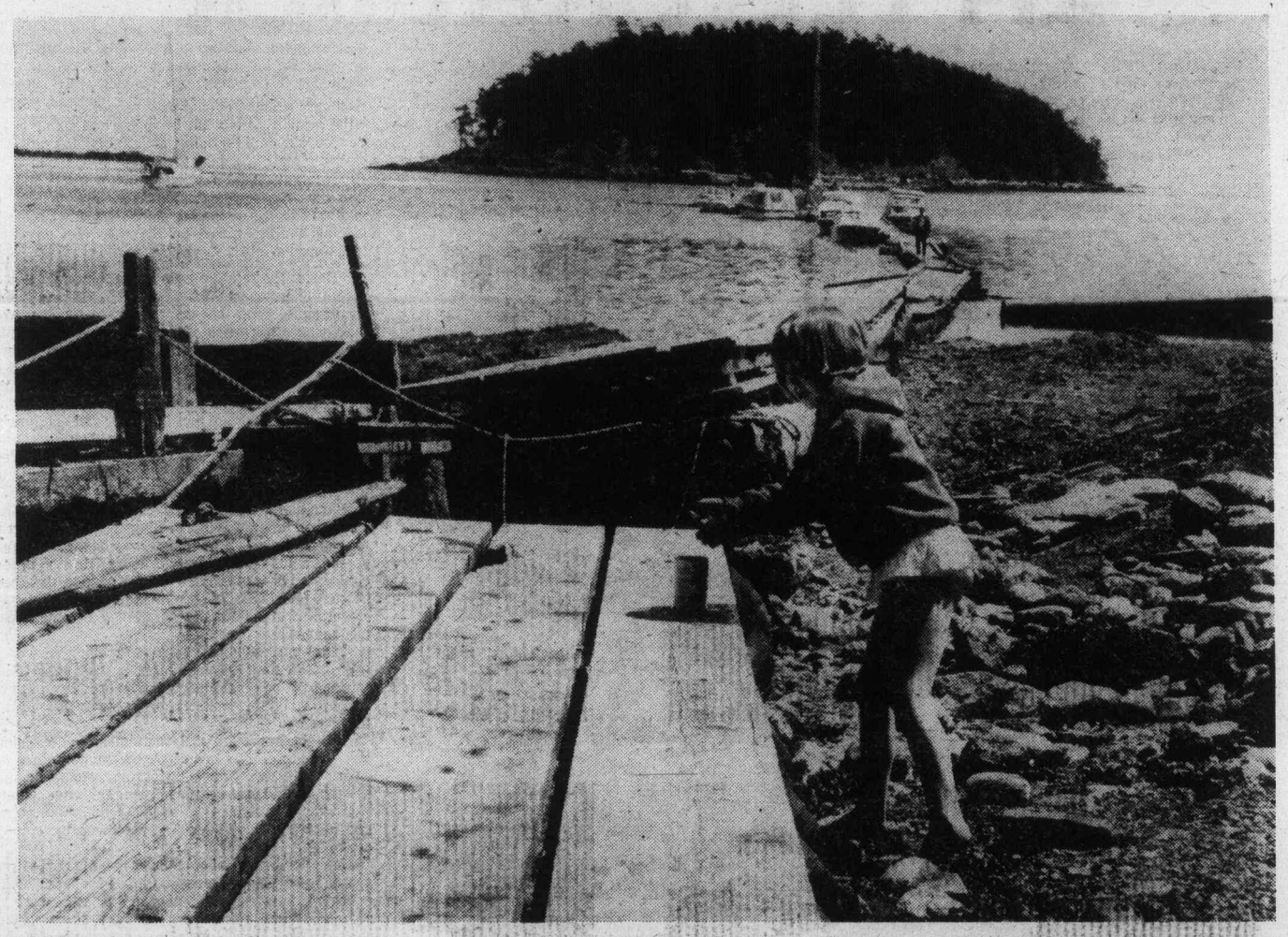

JUST ONE MORE for the can.

UNION BAY

When travelling Highway 19 on Vancouver Island one drives through a number of small settlements that seem to have no excuse for their being. Yet most of them had a purpose and owed their origin to various industrial enterprises that flourished and faded away, leaving in their wake these pleasant oasis of semi-rural living.

Such a hamlet is Union Bay. Passing through it one sees the comfortable frame houses with their fenced gardens, some of modern design, others showing their nineteenth century vintage in spite of renovations.

Across the bay beyond the newly constructed breakwater and boat-launching ramp is a quiet area of hummocks and waste heaps whose drab facade is slowly fading under nature's green mantle. It is difficult to visualize today; that this was once a thriving industrial complex and the site of one of the most important coal ports on the west coast of North America.

By William Johnstone

When Robert Dunsmuir began developing the mines at Union — later Cumberland — he had to have shipping facilities at tide-water. He first tried to negotiate for a site on Comox Harbor, but confronted with an exhorbitant "asking price" he, not being one to have a gun pointed at his head, simply moved a few miles down the coast to property he owned. The site he chose was a small bay at the mouth of Hart Creek, and now known as Union Bay.

A small army of construction workers moved into the area and began building railways, docks, machine shops, screening plant, and other miscellaneous facilities, and in 1888 the quiet bay was transformed into a busy port.

Due to the relative isolation of the mines it was essential the operations be made as self-sufficient as possible. With this end in view a foundry was built where all the needed castings were made to serve the mines and railroad. It was not long before a crew of skilled craftsmen were employed and it was their proud claim, that, given the raw materials they could build a locomotive. This was no idle boast for they had the skills and equipment to do just that.

The most conspicuous feature of the complex was the huge coal loading wharf. It extended into the waters of Baynes Sound for a distance of 560 feet and had a trestle approach 2,060 feet long. The superstructure was built of 12-inch square timbers, braced and cross braced and was capable of supporting a 100-ton locomotive and a train of 30-ton coal cars. It was carried on 360 copper sheathed bearing piles and 65 brace piles making it a sturdy structure well able to withstand the buffeting of the frequent winter storms.

They built well in those days for when the wharf was dismantled 78 years later it was found that some of the original piles could be used again, they had withstood the onslaught of teredo infestation all those years.

Within four years of the establishment of Union Bay, attention was turned to the manufacture of coke. There were markets for this product in the Kootenays and in the adjacent United States, chiefly to supply smelters. So in 1895 foundations were laid for 100 beehive ovens in a double battery of 50 ovens long.

The fire-bricks, about 350,000 to build these first ovens were shipped around the Horn from Bonnybridge, Scotland, and aboard the ship were a crew of skilled bricklayers, brought out to do the work. In 1897, 18,000 tons of coke was produced and sold, and in view of such a market a second battery of ovens was built and in 1898, 35,000 tons of coke was produced. By 1910 the demand for coke fell and

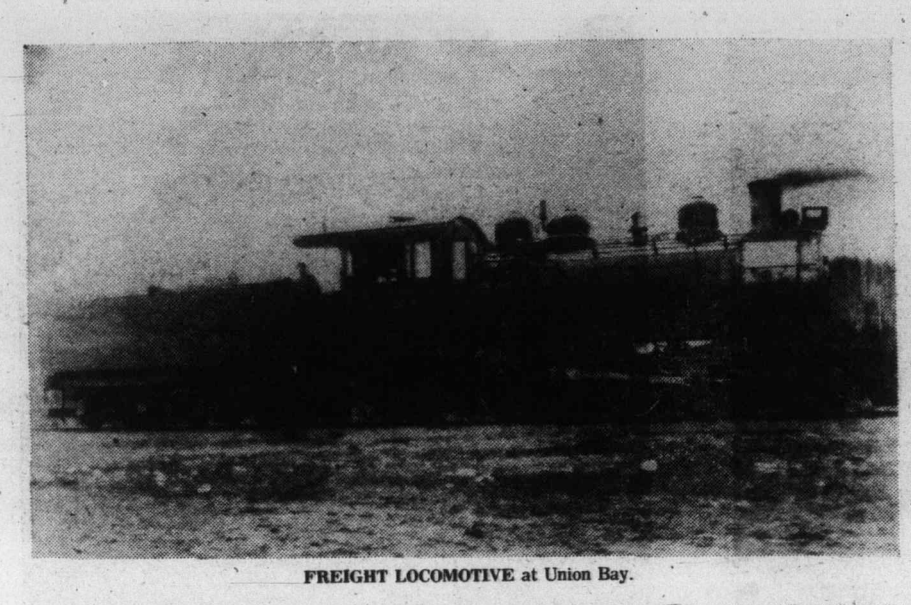

FREIGHT LOCOMOTIVE at Union Bay.

GENERAL VIEW, showing washeries, coke oven and machine shops.

AUTHOR WILLIAM JOHNSTONE and wife, Dorothy, beside coke oven bricks on their Cumberland home.

Where the Dust Is Settled

the ovens were allowed to get out of repair to become a relic of the past.

In addition to the main coal dock there was a warehouse dock, this was where the coastal ships, Maquinna and Princess Mary docked to take on passengers and unload their freight. One other small dock was one called The Thistle Dock. It had been built to accommodate James Dunsmuir's private yacht, Thistle, on its periodic trips from Victoria. It continued to retain this name during its existance, although the Thistle had been long gone from the scene, having been destroyed by fire in 1907.

Comox coal quickly acquired the reputation of being the finest steam coal available on the west coast of North America, and as a result a cavalcade of ships from every nation steamed into Union Bay to replenish their bunkers.

★ ★ ★

The steamers of the Blue Funnel Line were regular callers to the port and it was not an uncommon sight to see four and five ships lying in Baynes Sound waiting their turn to take on coal. Other regular visitors were the government vessels Estevan and Stewart who called to take on coal for the isolated lighthouses that dot our coast.

With the completion of the White Pass and Yukon Railway, facilities were installed to provide the railway with sacked coal as this was the only way it could be handled at Skagway at that time.

Like other segments of the Dunsmuir operations, Union Bay was not without its complement of Chinese workers. They were employed on the track gangs, coal dumpers on the dock, and coal trimmers in the holds of cargo steamers. It was inevitable that having Chinese workers, that a Chinatown would evolve and Union Bay was no exception. The present day community hall now occupies the site of Chinatown and it would be hard to believe that here was once a village within a village, with its own customs and strange way of life.

As ships changed from coal to oil the bunker trade at Union Bay finally came to an end and ships that berthed there were after cargoes. During the Second World War a revival of shipping was seen as once again coal became a vital commodity and many cargoes of coal left Union Bay during those years.

With the end of the war the deep sea trade began to fall away and the traffic at the dock reverted to the more prosaic vessels of tugs and scows, not very romantic but economical. But the days of glamor were not yet ended, for in March of 1946 a great lady of the sea paid a visit to Union Bay. This was the four-masted barque Pamir, a romantic carryover from the past and the last fully-rigged ship engaged in the commerce of the sea. She came to take on a cargo of coal for Australia. when she was loaded she was towed into Baynes Sound where she set her sails for the land down under.

★ ★ ★

The residents had a soft spot in their hearts for this fine ship and were saddened to hear that in 1950 she went down in the Atlantic with the loss of all her crew of 50.

Due to the rapid industrial development of Japan after the war, coal became a vital part of her rebuilding program. In her desperate need for carriers they converted passenger ships into cargo vessels by stripping them of all cabins, state-rooms, and all the amenities of comfort. One of these was the M.S. Hikawa Maru, a former liner that had been used as a hospital ship during the war.

In June of 1951 this sleek vessel nosed into the wharf, she took on a cargo of 10,000 tons and sailed for Japan, as soon as she was unloaded she made another call and was loaded with a second 10,000 tons. This was to be the last ship to take on a cargo for foreign ports ever to dock at Union Bay, from then to the end, it was the lumbering scow that would nestle to this large dock to await its dusty load.

Throughout the years the people of Union Bay gained the reputation of warmth and hospitality. Being far from large centres, there was little for visiting seamen to do while their ships were in port. To overcome these shortcomings the residents became the welcoming committee. They provided a seamen's recreational room adjoining the community hall. Here the men could play cards, read, write letters or simply visit. When it was known that a ship would be in port for a few days, a series of events would be arranged, such as dances, concerts, soccer and baseball games. They met on common ground of human interest without regard for color, race or creed.

★ ★ ★

But nothing is so constant as change, with the discovery of oil in Leduc, Alberta, the coal industry was to fight a losing battle to stay alive. When the Canadian Collieries closed its last mine on Vancouver Island, the fate of Union Bay was sealed.

From the cessation of mining in 1960 by Canadian Collieries a span of seven years was to pass before the final clean-up of Union Bay complex was completed. There was large quantities of material to dispose of before any of the buildings could be dismantled. A structure as formidable as the trestle and wharf could not be taken down in a few days, it took weeks.

Today only a few scars on the surface are all that remain of a once bustling settlement. However scattered throughout the country as far as the Fraser Valley are many tiny monuments to Union Bay. These are the salvaged bricks from the coke ovens. Their multicolored hues produced from the hot volatile matter in coal have produced patterns that cannot be duplicated and leave no doubt as to their origin. Perhaps these small bricks will play a part in keeping alive the memory of an era that is gone.

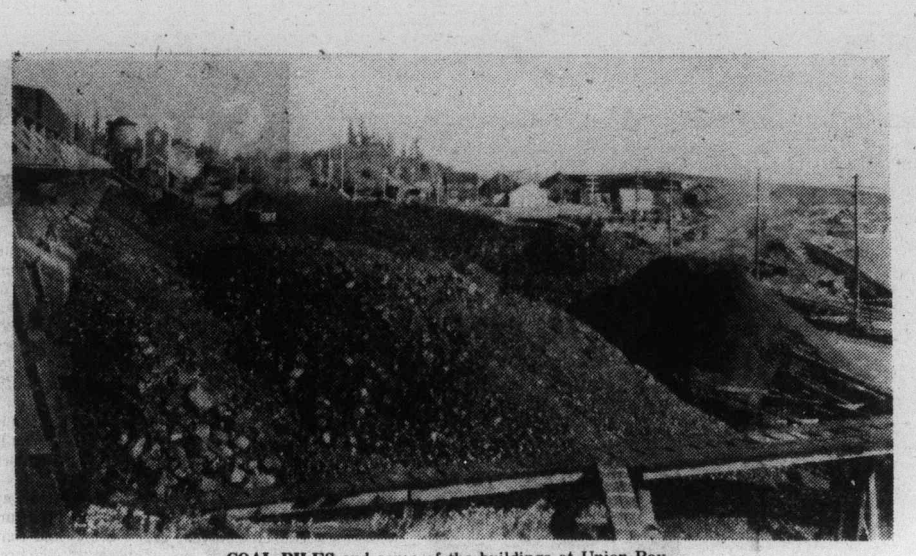

COAL PILES and some of the buildings at Union Bay.

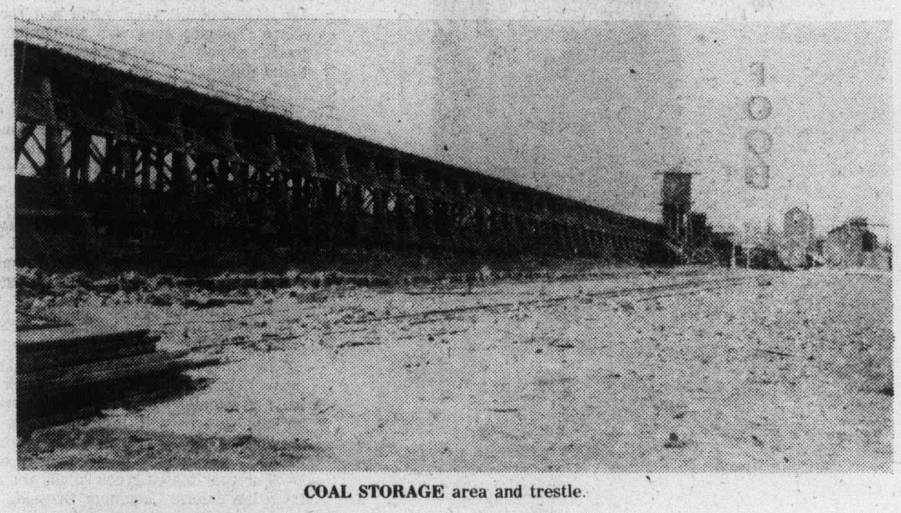

COAL STORAGE area and trestle.

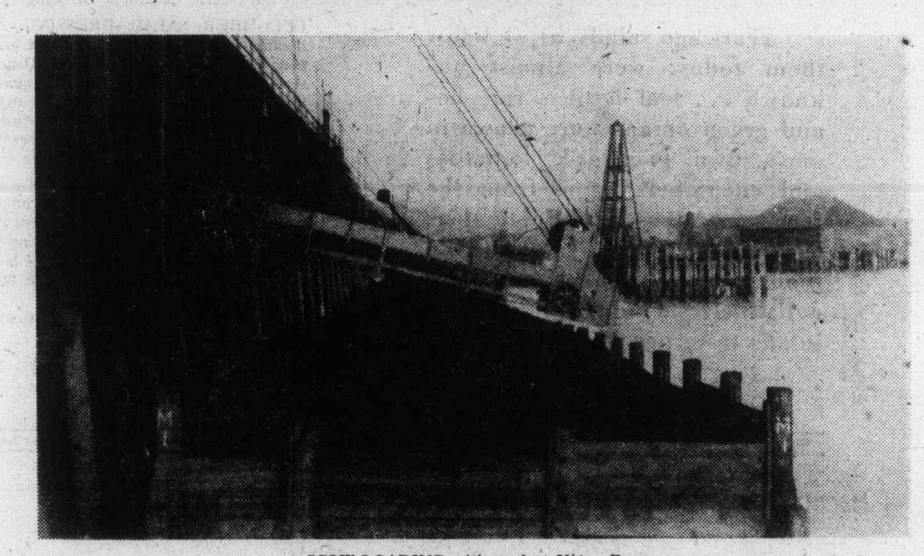

SCOW LOADING with coal at Union Bay.

Summer Salads Tas

MURIEL WILSON'S THOUGHT for FOOD

Years ago salads, as we know them today, were almost unknown . . . leaf lettuce, radishes and green onions were grown in one's own backyard, tomatoes and cucumbers came from the farms in August and September. We had no winter salads. Even though salads are now an all-year delight, somehow our summer salads taste best of all.

Summer is like a bouquet to be enjoyed during its brief loveliness. Right now summer's bounty of fruit and vegetables is at the height of perfection . . . and we would do well to emulate the French, who are a great people for enjoying food in season, for surely that is when food is at its very best. Crisp salads of summer-plentiful vegetables and fruit should be among the featured menu offerings these days.

If you are looking for something quick, light and low in calories . . . think salads. You'll appreciate their fresh, cool flavors, especially during the summer.

Chicken Salad Nicoise makes an excellent dinner choice. It's a substantial mixture of cut-up cooked chicken, green beans and tomato wedges topped with an exuberantly flavored dressing. French in origin, the dressing is an oil and vinegar blend that is stretched with an egg, milk, water and the flavors of dill weed, garlic and Tabasco pepper sauce. Tabasco goes well with many low-calorie foods, adding a lively taste to their sometimes bland flavors.

CHICKEN SALAD NICOISE . . . two-and-a-half cups cut-up cooked chicken, one package (10 ounce) cut-up green beans, cooked, drained and chilled, one large tomato or two medium-size tomatoes cut in 12 wedges, salad greens. DRESSING . . . one-quarter cup salad oil, one egg, two Tbsp. vinegar, three-quarters tsp. salt, one-half tsp. dried dill weed, one clove garlic (optional), one-quarter to one-half tsp. Tabasco, Two Tbsp. EACH milk and water.

Place all the ingredients in electric blender container. Process at high speed for 30 seconds OR beat with rotary beater until well mixed.

In a large bowl combine the chicken and green beans, add the dressing and mix well. Chill for at least 30 minutes in Fridge before serving. Arrange on salad greens with tomato wedges. Four to six servings. Four serving portions total 275 calories each. Six servings total 185 calories each.

For your tossed green salads you may want to try a low-calorie Cucumber Dressing.

CUCUMBER SALAD DRESSING . . . one medium cucumber, pared, seeded and chopped, one-quarter tsp. salt, one Tbsp. sliced scallions, one cup sour cream, one-quarter cup mayonnaise, one Tbsp. vinegar, two Tbsp. chopped parsley, one clove garlic crushed, one tsp. EACH anchovy paste and Worcestershire sauce and one-quarter tsp. Tabasco.

In a small bowl sprinkle cucumber with salt and let stand 10 minutes. Drain off excess liquid. Add all remaining ingredients, stir to mix well. Cover and chill for at least an hour before serving. Yield two cups; 28 calories per tablespoon. This is good on a tossed green salad but do try it with sliced tomatoes.

Here is a different dressing particularly good over lettuce wedges.

RIPE OLIVE DRESSING . . . one cup mayonnaise, one tsp. paprika, one-quarter cup catsup, two Tbsp. vinegar, one-quarter cup slivered almonds, one-half cup EACH finely chopped celery and pitted and sliced ripe olives, one Tbsp., minced onion, two tsp. finely-minced parsley, three chopped hard cooked eggs, one head crisp iceberg lettuce and one cup whole pitted ripe olives for garnish.

Combine all the ingredients except the lettuce and the whole ripe olives. CUT the lettuce in quarters, spoon dressing over and garnish with whole ripe olives. This recipe makes about two cups dressing, it will keep for at least a week in closed jar in the refrigerator.

Little raw unpeeled zuchinni sliced and marinated in French dressing for a few hours is a nice addition to almost any salad mixture. Just mix it into the salad before serving.

How green is your salad? There are so many delicious greens besides lettuce. I use the little tender inside leaves of spinach, chopped celery tops, Chinese cabbage, watercress, chicory and the softer red-tipped lettuce. For a bit of tang chop a few nasturtium leaves or dandelion leaves to add to other greens. Salad making is a real creative art. To keep greens crisp . . . wash, dry as much as possible then refrigerate wrapped in a damp tea towel in the crisper for several hours before using.

Potato salad is a hardy annual but there are some interesting variations . . .

HOT CURRIED POTATO SALAD . . . six medium potatoes, one-third cup butter or margarine, two Tbsp. chopped onion, three Tbsp. flour, one tsp. curry powder, one-half tsp. salt, one-and-a-quarter cups chicken broth, two Tbsp. vinegar, one red apple, cored and cut

BRIDE'S CORNER

To be a successful salad-maker it helps to have imagination . . .

Add crunch to salad with crisp croutons, crisp bacon bits, chopped nuts, granola, toasted soy flakes to name a few.

A fruit salad looks beautiful in a clear glass bowl.

There are three subtle ways to add garlic to a salad . . . press garlic buds in a garlic press and mix the juice with the dressing; rub a peeled garlic bud around the inside of the wooden bowl used for the salad OR slice a peeled garlic bud very thin then cover the slices with half a tsp. of coarse salt and a tsp. of lemon juice. Stir for a minute or two then remove garlic, but add salt and lemon juice to salad.

Fresh Chinese bean sprouts are a fine addition to a salad (use raw). Essentials for a good salad . . . freshness, crispness, color contrast and most important . . . coldness. Chill both bowl and salad plates before serving.

hints from Hel

DEAR HELOISE:

Here is an idea I dreamed up while working wit needlework yarn and still holding an empty, just finishe cream stick in my mouth. It was one of the plastic sticks witl work on it, rather than the wood kind.

I always save a few of these for kids to play with when visiting. They love to create toys and things from them. But I found out that they make the best things to ball yarn on that I ever used.

After making sure they are clean and dry, I weave the loose end from the skein in and out of the little holes, then start winding the yarn. The little indentations along the sides also help in winding. After I start, I leave one end with a hole open so that I can fasten the end of the thread in i the whole skein is woun

When I want to change I snip my thread, then back under the hole. My always nice and neat anc gets tangled or unwoun

The sticks are in many and you can match the the yarn if you want to.

Mrs. M.

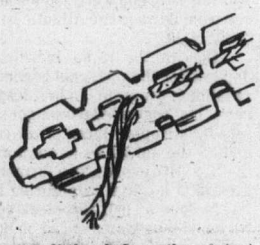

+++

Fantastic! This one's be a winner!

Hopefully, I can find little kiddoes that can st calories to feed the ice cr so I can collect some st

Otherwise, guess I'll s known as just heavy.

ON THE MOVE

DEAR HELOISE:

I use all plastic screw bottles in my motor ho my spices, etc.

ste Best

in thin wedges, one-half cup EACH sliced celery and halves seeded grapes.

Place unpared potatoes in a large saucepan, add water to cover. Bring to a boil and simmer until potatoes are tender. Drain and cool slightly. When potatoes are cool enough to handle, peel and cut in one-quarter inch slices. In a large skillet heat butter, add onion and cook until transparent. Blend in flour, curry powder and salt; cook, stirring constantly for a minute or two. Slowly stir in chicken broth and vinegar. Cook stirring constantly until thickened. Add potatoes, apples, celery and grapes. Heat five minutes. Serve immediately. Curry addicts will like this. Four to six servings.

And let's not forget fruit salads . . . Summer brings its medley of fresh fruits and what is nicer for dessert than a Fruit Salad. It is refreshing and not too rich after a heavy meal. The following recipe comes from the notebook of a chef who before his retirement held forth on an ocean liner. There are two ingredients that lift it out of the ordinary . . . Angostura Bitters and poppy seeds.

PROMENADE DECK SALADE DE FRUITS . . . strawberries or raspberries, pitted sweet cherries, peach slices (fresh or canned), watermelon chunks, pineapple tidbits and Mandarin orange sections (drained).

Prepare the fruit, you can use any combination, and chill. In a small saucepan combine one-quarter to one-half cup sugar, one-half cup orange juice. Heat and stir until sugar is dissolved. Add two tsp. Angostura bitters and two tsp. poppy seeds. Arrange fruit in a glass bowl and pour syrup over. Serve warm OR chilled.

Another interesting dressing for a fruit salad . . . add enough orange concentrate thawed but undiluted to sour cream to make a nice consistency.

CHICKEN SALAD NICOISE

oise

h my
d, ice
n open

t when
d.
colors,
loop it
yarn is
l never
l.
colors
stick to

J. Barz

sure to

some
and the
eam to
icks.
oon be

Heloise

cap pill
me for

There is no breakage or spilling this way, and I then use masking tape to mark all items.

Mrs. Mary Dunfee

THE RING GAME

DEAR HELOISE:

A little boy showed me how to make this game, and it has

entertained many youngsters in my home.

Invert an egg carton, and insert a pencil in each end and one in the middle.

Then cut three strips of cardboard about 16 inches long and a half-inch wide. Glue them together to form a ring.

Each player gets to toss each ring once, and the one who rings the pencils most, wins.

HELP FOR HOMEMAKERS

It's even more fun for the youngsters, because they can make this game themselves.

Mrs. Wm. Reigle

THAT NET AGAIN!

DEAR HELOISE:

I've found another use for that wonderful nylon net...

Put a wad of it under a leaky faucet and stop that annoying plink! plink! plink! until the plumber comes.

Dollie Cole

LET'S TABLE THIS

DEAR HELOISE:

I had been wanting a small table — the kind with the skirt cover, so my father made one for me.

He took a four-legged kitchen stool, sawed off the legs to the height I wanted, and cut a round top from a piece of wood.

He nailed it to the top of the stool and we spray painted the whole thing gold. (Optional — H.)

I made a long skirt for it and now I have a new decorator table for much less than the ones in the stores.

Mrs. Larry C. Jones

This feature is written for you... the housewife and homemaker. If you have a hint, problem or suggestion you'd like to share... write to Heloise today in care of this newspaper.

A BRIGHT IDEA

DEAR HELOISE:

When paste silver cleaner or paste copper cleaner dries out in the jar, put some water in the jar with the dried-out cleaner.

In a week or two the paste will be moist and back to its original consistency.

M. W.

OUR NEW BABY

DEAR HELOISE:

When a new baby is born in the family, get one of the linen calendar towels for the current year and either embroider with thread or use liquid embroidery to circle the birth date. You could also embroider the child's name on it. Fold in half, stitch, and stuff with old nylons, shredded foam, or whatever.

These pillows would make an adorable gift to the mother, grandmother, or even to save for the child.

Jeane Gary

7-10

LETTER OF LAUGHTER

DEAR HELOISE:

Aren't children our most priceless possession! (Though, of course, we don't really "own" them — God has just placed them in our charge for a little while.) They furnish us with so many joys — and chuckles!

Our 4-year-old grandson made his Sunday School teacher chuckle recently (and us, when she related the incident later) when in class she asked him what the widow (of Zarephath) said to Elijah when he asked her for something to eat.

He thought a minute and then replied, a la Porky Pig, "She said, A-duh, A-duh, A-duh — that's all, folks!"

Fortunately (maybe for him), he then told her the right answer. (The widow told Elijah she had no more food, only a little flour and oil.) His mother later asked him why he said that and he answered, "Oh, I was just being silly!"

Hazel B.

+++

Thanks for giving me a chuckle, too. Your delightful anecdote brightened my day.

I agree, children are priceless — what would we ever do without them, bless 'em.

Heloise

SPRAY OR SPONGE?

DEAR HELOISE:

I find that a mild solution of water and detergent will kill insects on my houseplants.

Just spray the leaves with the solution. It may take several applications.

Jack Beckwith

+++

Jack, I do that also on certain types.

You can sponge it on, too, but be sure and do the underneath part of the leaves.

That's where the bugs usually hide.

Heloise II

A STITCH IN TIME

DEAR HELOISE:

If the thread tangles when you are hand-sewing, try giving the needle one complete twist before making each stitch.

Right-handed people should twist the needle toward themselves, but left-handed people need to twist the needle outward.

The twist is made by rolling the needle between the fingers.

Mrs. Austin White

© King Features Syndicate, Inc., 1977. World rights reserved.

VIOLENCE NO STRANGER TO FRANK SPENCER

Morning, July 21, 1890, broke bright and clear.

For some time the little town of Kamloops continued to sleep soundly. Then an occasional column of smoke indicated that early risers were preparing for breakfast, and another day had begun.

As far as 36-year-old Frank Spencer was concerned, morning had come all too soon. As he nervously paced his cell, the light outside his window steadily brightened. For hours, he had hobbled back and forth, dragging his leg irons, unable to sleep. When a guard quietly asked what he wanted for breakfast, he asked only for a cup of tea.

The metalic click of a key in the lock told him that his first visitors has arrived, when, with a relieved smile, he greeted the two berobed figures. A third visitor was not as welcome; jailer Sinclair having arrived, hammer and cold chisel in hand, to remove the leg irons. Then all waited impatiently for the ringing of steel to cease.

★ ★ ★

Minutes later, Sinclair was finished, and two latecomers joined those in the crowded cell. Spencer, looking out the window, stared, fascinated, at the gangling wooden structure to which workmen had just given the finishing touches. Then, with a slight shudder, he turned to the others.

It was time to go.

As noted, July 21, 1890, had arrived with terrifying suddenness for Spencer. But those who knew him, and of his career below the 49th parallel, could only marvel that his date with eternity had been so long in coming. For violence was no stranger to the lanky Tennesseean. During 20 of his 36 years, he had been involved in one scrape after another, having drifted with fortune's tide throughout the American southwest since the age of 16.

★ ★ ★

By the time of his arrival in British Columbia's Similkameen Valley, in 1886, the Tennessee cowboy could boast of having known Dodge City in its riproaring heydey, and such illuminaries as Wyatt Earp and Bat Masterson. In Tombstone he had ridden with the Clanton brothers; at least until their ill-fated encounter with Earp and Doc Holiday in the O.K. Corral. Then it was on to Colorado, Montana, and the future province of Alberta; the latter step, Spencer's first outside the United States, being but one ahead of vigilantes fed up with he and his companions' handiwork with a branding iron.

After a stretch as a cowhand, Spencer headed westward once more; this time to the boom town of Kamloops, in the summer of 1886. Although the differences between the free and easy towns below the border and those of Kamloops, then bursting with expectations for a prosperous future, Spencer seems to have found it to his liking and he found work as a cowhand on the Campbell ranch, 10 miles east of town.

★ ★ ★

Throughout the wicked winter of 1886, the retired gunman and rustler kept his nose clean; except on paydays, when he would drown the past in cheap liquor in a Kamloops saloon, or in the Campbell bunkhouse.

This seems to have been the lifestyle for his fellow ranch hands as well. Besides sharing their jobs and quarters, they also shared the occasional bottle; a camaraderie which ended with sudden violence on the evening of May 20, 1887.

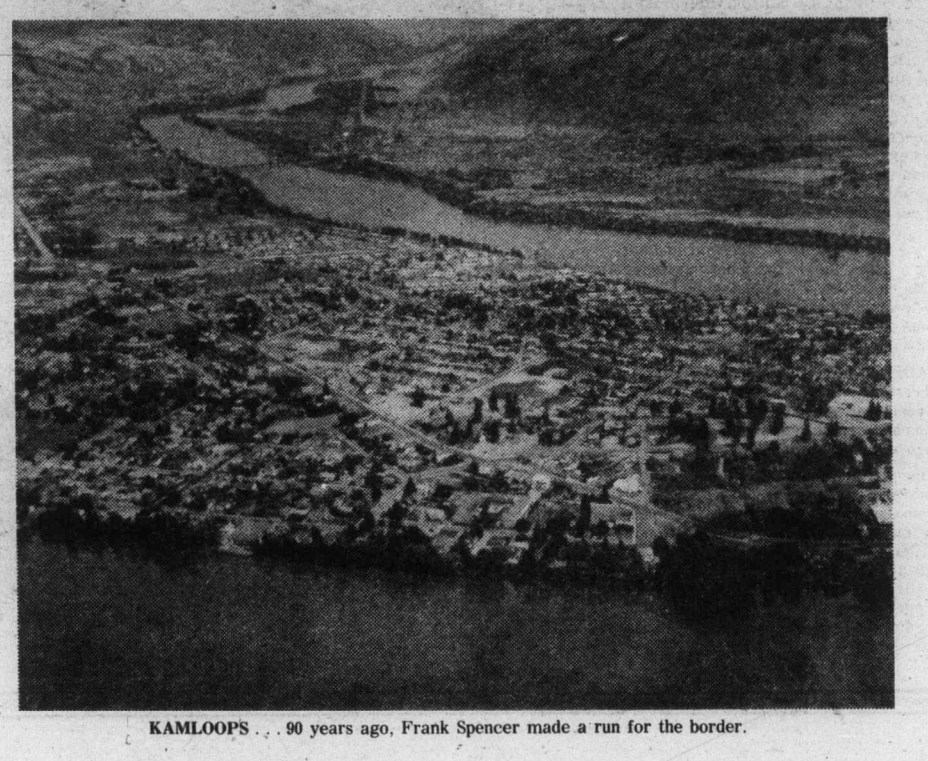

KAMLOOPS . . . 90 years ago, Frank Spencer made a run for the border.

That Friday, Spencer was going into town and Pete Foster, a 22-year-old French Canadian, handed him five dollars with the request that he bring back four bottles of whisky. To this, Spencer agreed and, later that day, he headed back to the Campbell ranch with Foster's order. He did not go far before the Tennessee badman was struck by the thought that such a favor was worth a small commission. This in mind, he pulled the cork from a bottle and tilted it to his lips.

By the time he reached the ranch, Spencer was feeling no pain, and the opened bottle was almost consumed. When Foster met him at the corral, eager to receive his shipment, Spencer handed him the three full bottles and casually waved the empty as notice of his having taken his "share."

★ ★ ★

Foster was furious. He worked damn hard for his money. Who the hell did Spencer think he was, drinking his whisky?

Voice rising, Foster demanded restitution. Spencer responded with a shrug and continued to unsaddle his horse. With an oath, Foster seized him by the shoulder, spun him around, and lashed out with his fist. The blow sent Spencer reeling against the fence, where he quickly caught himself and regained his feet. As the young Montrealer closed in, Spencer reached desperately for an equalizer. In all of his years below the line, he had done his fighting with pistol, rifle and knife, and he was not about to change his style now; particularly as Foster would likely beat him to a pulp.

Grabbing the knife from his belt, he faced his antagonist with renewed confidence. But Foster, as angry as he was, was not intent upon committing suicide. When he turned to run, Spencer took off after him. Foster, however, had little difficulty in eluding him.

Spencer soon gave up the chase and Foster, thinking the incident over, returned to the bunkhouse. He did not realize that Spencer fired with cheap whisky and the "code of the West," was determined to settle the matter the way they did in Dodge City and Tombstone. Hurrying into Campbell's house, he snatched his employer's Winchester from the wall and charged outside.

★ ★ ★

Foster, upon spotting the rifle, began to run for cover — just as Spencer levered a round into the breech, snapped the rifle to his shoulder and, with the speed and motion of a man long used to such situations, fired at the running figure. The .44 calibre slug penetrated Fraser's right arm, passed through his stomach and lodged in his left side, spinning him to the ground before any of the horrified ranch hands could move to stop him.

Almost by reflex, Spencer headed for the stable at a run, as the others raced to Foster's aid. Once inside, Spencer saddled his employer's fastest bay and led it into the yard. Then, leaping into the saddle, he waved the stolen Winchester, cautioned the others that he might use it again, and rode away.

But the others were more concerned with getting Foster to hospital. Even before the gunman was out of sight, they were harnessing a team and wagon and preparing the wounded man for the long ride to town. When they finally reached the hospital, Dr. Tunstall removed the bullet. But Foster's condition steadily worsened and, at 4 o'clock the next morning, he died.

★ ★ ★

The body was still warm when the inquest was opened in the Kamloops court house. The verdict was as promptly delivered: "That Pete Foster came to his death by means of a rifle ball, shot from a rifle in the hands of Frank Spencer and that he (Spencer) is guilty of wilful murder."

Despite the determined efforts of provincial police and Indian trackers, Spencer easily eluded pursuit. Keeping off the main trails and camping without a fire, he worked his way south towards the Washington border. A week after shooting Foster, he crossed the line.

Five weeks after he vanished, his former employer wanted his horse back and advertised to this effect in the Kamloops Sentinel:

By T. W. Paterson

STOLEN! FROM L. CAMPBELL'S RANCH

By Frank Spencer, a horse, saddle and bridle; and a .44 calibre Winchester repeating rifle. The horse was a bay, with part of its forehead white, and branded Lc on the left shoulder; the saddle was of California make, double cinsh, and block stirrup; narrow; the bridle had hand made reins and snapple bit. Anyone delivering the same to the undersigned at Kamloops will be suitably rewarded.

L. CAMPBELL, June 25, 1887.

* * *

But Campbell's horse was not to be found — and neither was Frank Spencer. Safe on American soil, he vanished. In actual fact, he had gone only as far as the Snake River country of Washington, then Oregon, where he again worked as a cowhand. Two years passed without a word of the Kamloops killer and B.C. Provincial Police, although they had not forgotten him, gave less and less attention to the yellowing wanted circulars, as more pressing cases developed.

And on that unsatisfactory note the Frank Spencer case might well have ended — had he not pressed his luck one last time. In the spring of 1889, Spencer again headed for the Canadian border.

* * *

This time, he was one of a number of cowboys escorting a herd of horses to New Westminster for an Oregon rancher. When, days after, their steamer docked at the Royal City, the cowboys herded their charges ashore and were paid off. Within minutes of receiving their money, they were headed for the nearest saloons; Spencer fingered the bills in his pocket and looking forward to some relaxation before heading back across the border.

For days, he haunted the bars lining Columbia Street, as his money dwindled. With elbows on the bar, and a bottle before him, he did not notice the policeman who entered the saloon and pushed his way through the crowd. Then Sgt. McLaren, in firm voice, and with hand on the drinker's shoulder, told him that he was under arrest.

Spencer was struck dumb with amazement. It had never occurred to him that he might be recognized in New Westminster. Yet here was this policeman, snapping handcuffs on his wrists and leading him away.

Out in the street and on their way to jail, Spencer could do little more than protest that it was a case of mistaken identity.

* * *

That fall, a preliminary hearing was held before Kamloops justice of the peace, James McIntosh, with W. W. Spinks prosecuting for the crown, W. H. Whittaker appearing for the defence. The first day lasted three and a half hours, with eight witnesses formally identifying the prisoner as Frank Spencer. Then the hearing was remanded until other witnesses could get to town. Spencer was returned to his cell, where a reporter from the Inland Sentinel, who obviously knew nothing of his career as an outlaw, described him as "yet comparatively speaking, a young man. He does not present the appearance of a man who would commit so serious a crime as that with which he is charged."

Bound over to the spring assizes of 1890, Spencer was duly convicted of Foster's murder and given over to the care of jailer Sinclair. Then the days fled by all too swiftly, and it was morning of July 21, 1890.

The last hours were the longest. Spencer, unable to sleep at the end, ignored his leg irons to pace his 60-square-foot cell. Then, with the arrival of his two spiritual advisors, the removal of the irons by Sinclair, and the arrival of Sheriff Pemberton and Fred Hussey of the provincial police, the death procession was formed.

* * *

As they prepared to leave the cell, Spencer made a last request. In a final symbolic gesture to the wild and wooly west of his past, he asked for a pair of slippers; explaining that he did not wish to die with his boots on. These were immediately brought and Spencer, having overcome his nervousness of the night, stepped firmly towards the scaffold, mounted the steps, took his position on the trap, and shook hands with all but his black-hooded executioner.

The hangman adjusted the noose and put the white hood in place, as Spencer mumbled a prayer. When the Tennessee outlaw finished, he was seen to tremble slightly and Sheriff Pemberton nodded to the executioner, who let the trap drop. Death was said to have been instantaneous and, as a final note in the career of Frank Spencer, a Kamloops correspondent, noted that the hangman, who had worn a hood so as to conceal his identity, was from Victoria and well-known.

ISLANDER Crossword Puzzle

LAST WEEK'S CROSSWORD PUZZLE ANSWERS APPEAR ON PAGE 15

Edited by Margaret Farrar

© 1977 Los Angeles Times

By William Lutwiniak

ACROSS

1 Sutherland or Sills
5 Plutarch topics
10 Shades
14 —— Raton
18 Thirst-quenchers for short
19 Incensed
20 Jape
22 "An apple —— ..."
23 Use the noodle: Phrase
27 Cunning
28 Outlet of a sort
29 Sap
30 Staves off
31 Arrive
32 Coeur d' ——
33 Bargain buy caution
34 Bill ——
37 Precursor
38 Handle: Lat.
39 Times of day: Abbr.
42 Uses the noodle: Phrase
47 Racing gait
48 Old English letters
49 Certain final reviews
50 Author Jaffe
51 Electrified particle
52 Loses traction
54 Bring to an end
55 Destructive insect
56 At a peak
58 Pay phone need
59 Sty sounds
60 Use the noodle: Phrase
64 Bum buys
67 Diving birds
68 A "penny from heaven"
72 Wide-awake
73 On all ——
75 Radiant
76 A Gershwin
77 Baptism or marriage
78 Box sleighs
79 Of the ear
80 Read electronically
81 Uses the noodle: Phrase
86 City rds.
87 Exploits
88 Colloids
89 Corrupts
90 Overlook
91 Car trunk, item
93 Ruby and pearl
94 Of a European range
97 Accra's land
98 Panacea
99 Also
102 Using the noodle: Phrase
106 Lend aid
107 Weather hazard
108 Smallest
109 Expectant princess
110 Clutter
111 Not pro
112 A votre ——
113 Critic Rex

DOWN

1 Black birds
2 Revered one
3 Exceedingly
4 Inquire
5 Guard and tackle
6 Dunne or Castle
7 Extensive
8 Ordinal suffix
9 Like some fruit
10 —— eye to (intended)
11 Loosen
12 Short jacket
13 Command for Fido
14 Chicks
15 Repute
16 Slope
17 Nautical responses
21 Car frame
24 Curved molding
25 "Things just —— the same"
26 Spa on Lake Geneva
31 Dramatis personae
32 Last words
33 Talus locale
34 Of vision
35 Rage
36 Driveway material
37 Nervous
38 Literary collections
39 Oak-to-be
40 19th cent. French painter
41 Goes a round or two
43 Due
44 Holy of ——
45 Woods' companions
46 Good place for feet
52 Tour de force
53 Young 'uns
54 —— out (fizzles)
55 Saline
57 Tallies
58 Race or golf
59 Get ahead
61 Act amused
62 Noises abroad
63 Cattle farm
64 Dresses meat for cooking
65 T.S. or George
66 Measures
69 Castor bean poison
70 Praying figure
71 Throes
73 Emanations
74 Bankroll bills
75 Manner
78 Have
79 Popular denims
80 Squaw Valley gear
82 Taking to court
83 Guam's capital
84 Repeat
85 Designated
90 After-dinner items
91 Sail
92 Singer Page
93 Host's concern
94 Eden exile
95 Place for an earring
96 Dessert treats
97 Feds
98 Sleuth Charlie
99 Muscle condition
100 Caen's river
101 Approved
103 Ending with cup or pay
104 Pastureland
105 Hostilities

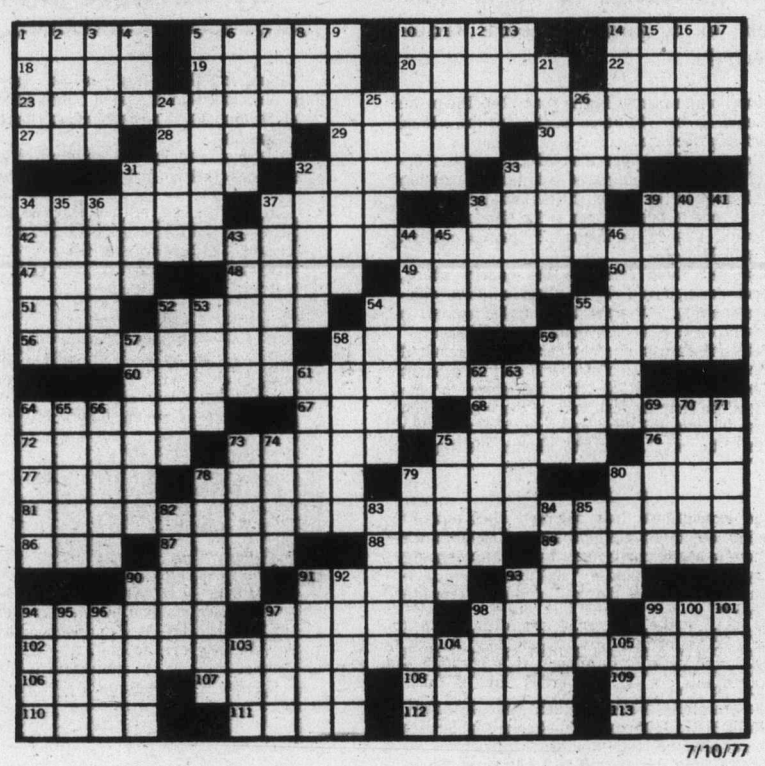

7/10/77

RACE ROCKS AND OLYMPIC MOUNTAINS from beach in Metchosin's Parry Bay. Spanish explorers named the bay Rada de Solano in the summer of 1790.

Spaniards in Juan de Fuca

Boats crewed by heavily armed men pulled away from the weatherbeaten sailing vessel which lay at anchor inside a spit of land at the mouth of the sprawling harbor. At the ship's stern the ensign of Spain fluttered in a gentle breeze from seaward.

It was mid-summer in the year 1790. The place was Sooke harbor, 20 miles west from the site of present day Victoria.

Don Manuel Quimper, a naval officer in the service of Spain, was going ashore to take possession of the harbor in the name of His Catholic Majesty Carlos IV and to bestow upon it the title of Puerto de Revilla Gigedo in honor of Spain's current Viceroy in Mexico.

Beaching their craft on the nearby shore, Quimper's men moved slowly inland in military formation, chanting a litany as they carried a massive wooden cross to a slope overlooking the harbor.

Before the cross, on soil where no Europen had set foot before, the men of Iberia and New Spain knelt with heads bared, pledging themselves to "the sowing of the Holy Evangel among these barbarous nations . . . to guard them and free them from the devices of the devil . . . so that their souls may be saved."

★ ★ ★

The expedition's less spiritual (but equally crusading) objectives were proclaimed by Quimper as he rose to his feet to declare that the surrounding country henceforth would be "under the power, possession and domain of the royal crown of Castille and Leon."

At a signal, the summer morning's tranquillity was shattered by a salute from the landing party's muskets and an answering volley from the guns of the anchored ship.

The carefully-enacted ritual, part military, part ecclesiastical, performed at Sooke harbor that day would have no lasting political impact.

By the time the decade was half over, Spain would have all but abandoned plans for expansion on the northwest coast. But in 1790 those plans were real enough and, before leaving Juan de Fuca Strait, Quimper and his men went through the same ritual at Royal Bay near Esquimalt and on the southern shore at Port Discovery and Neah Bay.

Though the precise location of the Spanish landing site near Sooke does not seem to have been pinpointed, Quimper's journal indicates it was on the shore of what is now East Sooke, almost due north from the end of the sand and shingle arm called Whiffin Spit which almost isolates the inlet from the open sea.

By Michael James

Quimper tells us the cross was raised near a huge pine and that a sealed bottle containing official documents of possession was buried behind the same tree.

Overshadowed by the celebrated voyages of Vancouver, Galiano and Valdes two years later, Quimper's expedition nevertheless can lay claim to having the closest historical connections with the area between Victoria and Port Renfrew.

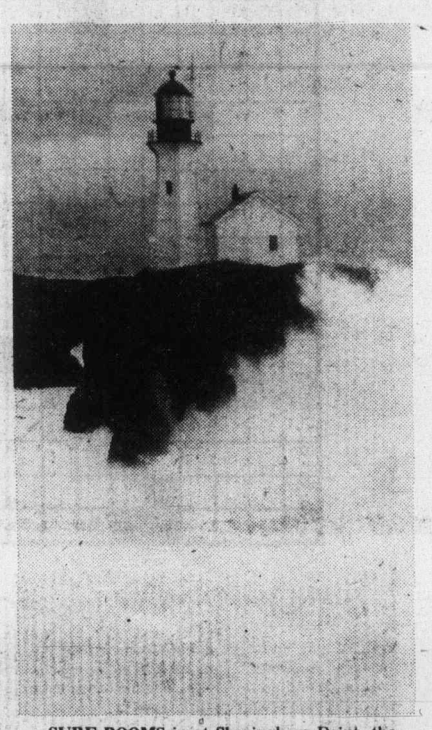

SURF BOOMS in at Sheringham Point, the headland which Manuel Quimper called Punta de San Eusebio, almost 200 years ago.

Quimper was certainly the first 18th century navigator to thrust into the far reaches of Juan de Fuca Strait and it was not until more than half a century after his brief visit — he was allotted only two months to explore the entire strait from the time he left the Spanish base at Nootka Sound — that the Royal Navy made the first thorough survey of the same area, in the process renaming most of the landmarks mapped earlier by the Spanish captain.

Some names Quimper left along the coast — Gonzales Point and Haro Strait, for example — have survived in whole or in part to this day, though many more have been supplanted by prosaic Anglo-Saxon titles.

Details of Quimper's career are obscure but it is known that he spent many years on the northwest coast. An able master mariner, he was blessed on the 1790 voyage with the services of two competent pilots (in effect, his first and second mates), Gonzalo Lopez de Haro and Juan Carrasco.

★ ★ ★

The trailblazing portion of Quimper's voyage began on June 15, 1790, when he left Port San Juan (Port Renfrew) on the 50-ton Princesa Real, a sloop-rigged British trading vessel confiscated by Spanish authorities at Nootka a year previously.

Fur traders from Britain and the New England states already had reached Port San Juan — they called it Port Hawkesbury — but Haro and Carrasco charted it for the first time while there on the Princesa Real.

No European had ventured eastward up the strait from that point, however, and it was into these unknown waters that the small ship of discovery sailed, towing astern two large Nootka canoes which Quimper had obtained from Indians at Clayoquot Sound a few days earlier. The seaworthy native craft — Quimper had bought them for four sheets of copper — were to prove invaluable during the expedition.

Soon after leaving Port San Juan, the Spanish commander passed by and named Sombrio River and adjacent Sombrio Point.

Here is located one of the finest of the accessible west coast beaches, complete with tidal pools, sand and a small but striking waterfall. On a grey and blustery day it can live up to the name Quimper gave it — "gloomy" or "shaded" — but Sombrio is worth a visit anytime and never more than when a heavy swell thunders in from the Pacific.

Later that same afternoon, as the Princesa Real forged ahead easily before a light westerly, Quimper named two more headlands — Punta de la Magdalena and Punta de San Simon. The latter (San Simon Point), just west of Jordan River, flanks the present day China Beach Provincial Park, another representative stretch of west coast shoreline

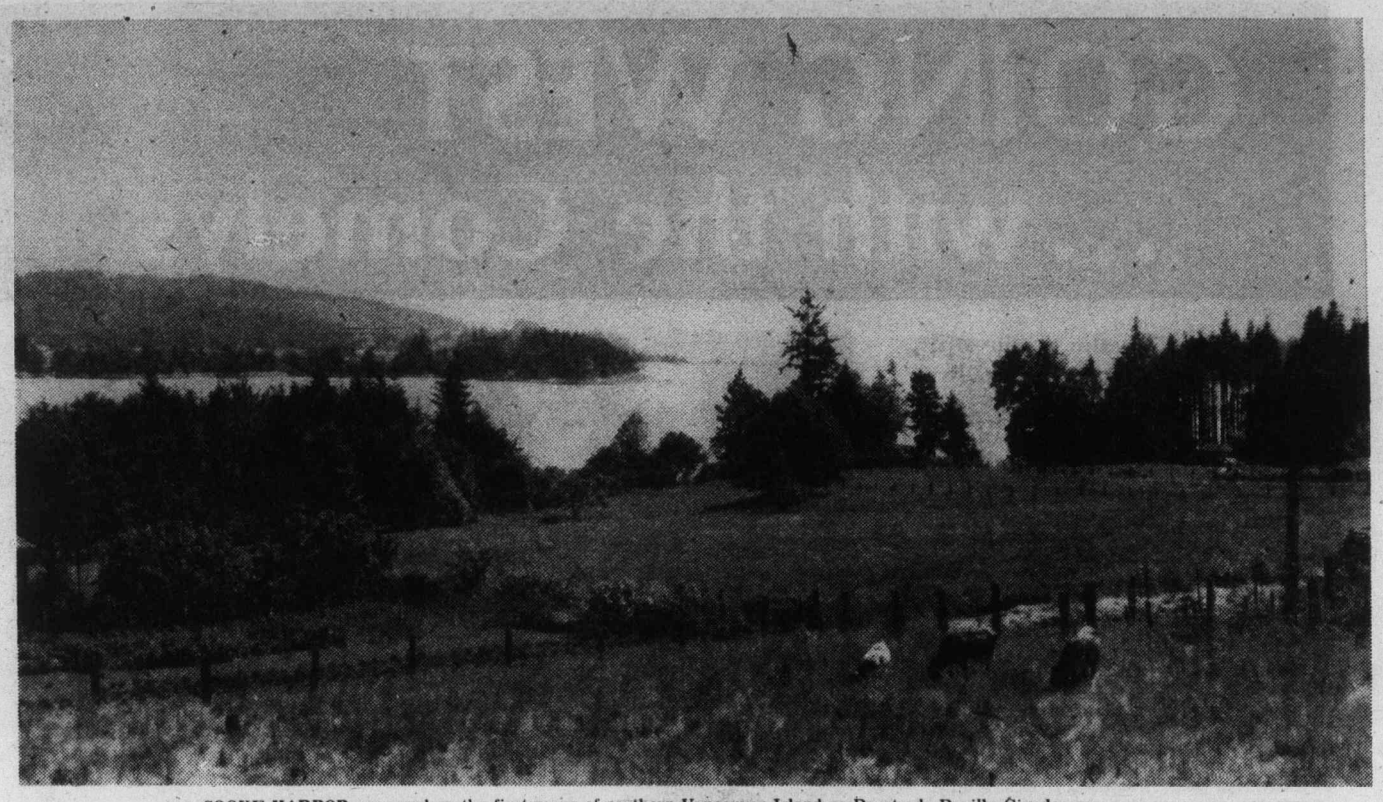

SOOKE HARBOR appeared on the first maps of southern Vancouver Island as Puerto de Revilla Gigedo.

reached by a short walk from the road to Port Renfrew.

Quimper may have sent a boat shore near the mouth of Jordan River; at any rate he was sufficiently impressed by its surroundings to name it Rio Hermoso (Beautiful River), about the only time he deviated from his custom of strewing the names of saints, dignitaries and fellow navigators along the shoreline.

Unfortunately, this description name did not endure, Haro's subsequent map of the area showing it as Rio Jordan after a Spanish chaplain at Nootka.

The next headland attracting Quimper's attention was named Punta de San Eusebio — now known as Sheringham Point, site of the only lighthouse along the Vancouver Island shore between Race Rocks and the entrance to the strait.

Nowadays, one can visit French's Beach Provincial Park a short distance west of the point to marvel at another mile-long strand of surf, sand and driftwood where wind-sculpted trees along the shoreline attest to the power of westerly gales spawned far out in the North Pacific.

★ ★ ★

Sailing close inshore near Sheringham Point, Quimper made note of another cape ahead, naming it Punta De San Antonio; this is Otter Point, a favorite haunt today of many sports fishing enthusiasts.

Spurred by a rapidly freshening westerly into looking for a safe anchorage, Quimper rounded Sheringham Point after first sending Carrasco ahead with the longboat to determine if there was a good holding ground in the bay formed by the two headlands.

In mid afternoon the Princesa Real dropped anchor in four fathoms near the mouth of the river of clear, sweet water.

The bight in which she anchored is Orveas Bay — Quimper's Ensenada de Orbea — and the river was either Kirby Creek or Muir Creek, most likely the latter.

June 16, 1790, dawned with a clear sky, calm sea and the land shrouded in morning mist. Taking the longboat and one of the canoes, Haro and Carrasco went ashore, returning a couple of hours later to report they had found some good land, level and partially treed.

They also brought back salmon berries, wild onions and clusters of powder-blue berries they thought were grapes (no doubt the familiar so-called Oregon Grape), as well as a common wild plant the Spanish relished as a green vegetable and called quelites (Lamb's Quarters).

Today, the dramatic sweep of Orveas Bay can be seen from the West Coast Road as it leads down from Otter Point to the low-lying strip of shoreline known as Gordon Beach — which may be where Haro and Carrasco came ashore.

The mouth of Muir Creek, about 2½ miles west of Otter Point, is the base of operations for a busy logging outfit, but that shouldn't deter one from going down to the beach and conjuring up visions of the **Princesa Real** riding to anchor nearby.

That same afternoon, after charting depths in Orveas Bay, Quimper moved his ship to the east side of Otter Point where Carrasco had found another anchorage.

★ ★ ★

No sooner had the anchor found bottom that a group of Indians whom Quimper had met earlier at Port San Juan brought their canoe alongside, informing the Spanish explorers that they were bound for a large harbor located around a point of land some four miles to the east.

Quimper was elated at this piece of news. The country he had seen so far pleased him and might be good for settlement. But he had yet to see any sign of a major harbor which could meet the immediate demands of trade and naval shipping.

At Quimper's request, the Indians obligingly led the way into the harbor for the longboat commanded by Carrasco. As darkness fell, the second pilot returned, confirming what the Indians had said about a large sheltered harbor.

But, he added, the harbor could be reached only through a narrow entrance channel, shallow and rock-flanked in places, and the Princesa Real would have to keep well over to the eastern shoreline in order to make the haven in safety — all in all, an accurate assessment of the approaches to Sooke Harbor by someone seeing it for the first time with out benefit of buoys, markers or other navigational aids.

A dead calm kept the ship at anchor the next morning and when the wind freshened in early afternoon it came, perversely, from the east, transforming the shelter of Otter Point into a lee shore.

With hawsers and kedge anchor, the seamen heaved their vessel away from the point until Quimper felt he was in a position to make sail and stand out to sea if the wind kept increasing.

Calm spells alternating with variable winds off

Continued on Page 15

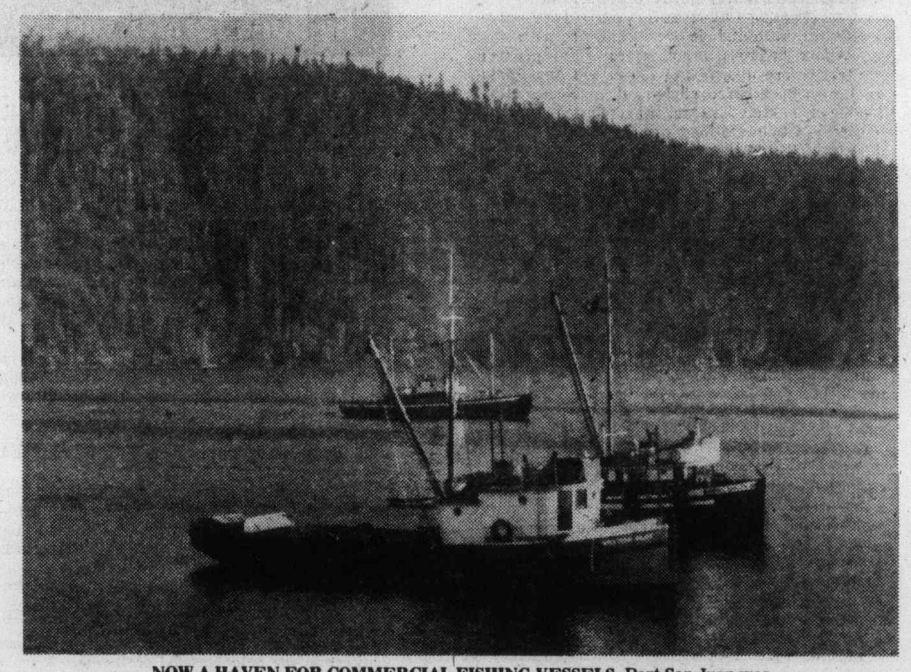

NOW A HAVEN FOR COMMERCIAL FISHING VESSELS, Port San Juan was departure point for the first European exploration of Juan de Fuca Strait.

GOING WEST
... with the Comelys

"Go west" is the watchword of Maureen and Robin Comely. First they came to Canada from England, then after a year in the Toronto area, Robin said: "Let's go west," and they did, this time to Portage La Prairie. In 1975 Maureen said: "Let's go west," and they did, this time fetching up in the Comox Valley.

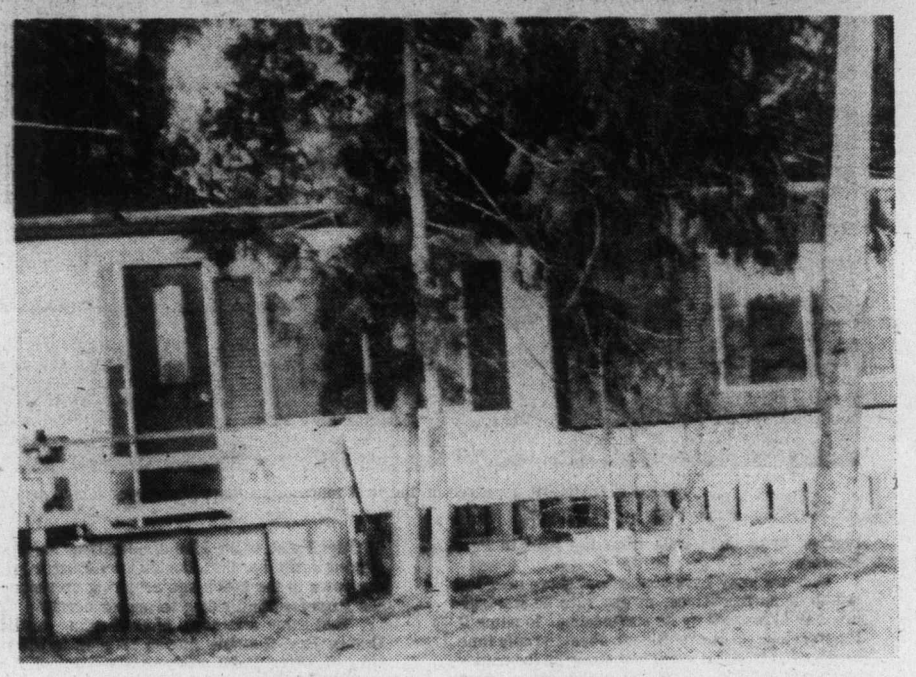

ATTRACTIVE MOBILE HOME, in which Comelys live.

If you go to see them, and they are well worth a visit, on their two-acre plot on Marsden Road, west of Courtenay, you are sure to be greeted by dogs. Maureen raises, and sometimes exhibits, longcoat chihuahuas, and Robin has a couple of beagles and operates boarding kennels as well.

You'll see some shiny black hens pecking around the yard, or maybe perched on the porch railings. I'll explain later why they think that's their place to be. You may meet up with a horse or just about any animal, for Robin is an inspector for the SPCA. The society doesn't yet have its own shelter so it falls to his lot to provide temporary quarters for lost and neglected animals. So far as I know he hasn't yet put up an elephant or a lion, but one of those may come yet. Circuses do visit the Valley and one of the Comely sons does promotion for a circus.

MAUREEN . . . with armful of love.

If a goat should be your meeter-greeter, it won't be Annabelle. She's the one that travelled west with the Comelys from Toronto to Portage La Prairie. Yes, indeed, Robin, Maureen, Richard, Peter, and Susy, and Annabelle, all crowded into what had been a window-cleaner's van. Robin, being the Mr. Fixit type, had adapted the van to their needs. Ther worldy goods tagged along behind in a small trailer.

They logged more than 1,000 miles before they finally made landfall and it was some trip. You can read all about it in the book Going West With Annabelle, which was written by Maureen under the pen-name of Molly Douglas. Published last fall, it's doing nicely thank you.

From this you'll gather that the Comelys are not your usual family. Robin was born in Gloucestershire on a farm, and Maureen in the heart of London.

"Sure I was born within the sound of Bow Bells," says this spunky little lady, her brown eyes agleam, "that's why I have a Cockney sense of humor. We used to laugh at all sorts of things during the war. We had to laugh — or break."

By Doris Farmer Tonkin

She's had to laugh at quite a few things that have happened in Canada — or break. For it hasn't been an easy row to hoe for the young couple who arrived with such high hopes and bright dreams.

Maureen was only a little girl when the Second World War burst over England. When the house next door was flattened by a bomb, such members of the family who weren't serving in the armed forces, escaped to a farm. That's how she happened to meet Robin, they both belonged to a Young Farmers Club. It was several years before they were married. "An on again, off again affair," she says.

In 1953, the young couple who had already acquired two sons, decided to come to Canada, despite strong protests from their respective families who warned that they didn't know what they were getting into. They didn't, but neither did the cassandras. A lot of what happened wasn't routine by any means.

They had little money but Robin had a dream. He wanted to own his own broad acres and a herd of Jersey cows, improbabilities, so long as they remained in England. They were both adventurous and had the classic ideas of Canada, vast open spaces in which cowboys and Indians roamed free, and scarlet-coated "mounties" on spirited chargers patrolled the range, and free land.

For the first year they were agricultural workers in the neighborhood of Toronto, learning the Canadian way. Then Robin got itchy feet and said: "Let's go west!"

Nothing daunted, Maureen agreed, though Susy had by now joined the family, and the prospect of gypsying with three small children would deter many women. And then there was the goat. Annabelle was to insure milk for the children on the trip which involved two border crossings, into and out of the United States.

Robin will tackle almost anything and he held a variety of jobs in the next few years. They didn't find the 'freeland" and it took some time before the dream of their own land and dairy herd materialized. When both worked they had to juggle their schedules so that one or other was always on hand to look after the children and the goats.

They bought Nanny as company for lonely Annabelle and in the course of time both produced offspring. The Comelys were able to sell goats milk and even the kids for meat.

Maureen makes a point in her book of the traditional prairie friendliness and hospitality that they met. She gradually learned the Canadian idiom and stopped making the boo boos she had committed at first.

They had many setbacks including the serious illness of their second son, and had acquired a third son before the farm became a reality.

Maureen who had taken ballet as little girl and even taught it to children as part of her war effort, got an opportunity to teach it for profit when they were busy saving for the cows. She had other less attractive jobs as well, including that of nurse's aide in a hospital ward for the very severely retarded. But she kept her chin up and the jokes coming and finally the Jerseys were installed.

Maureen got a start with her longcoat chihuahuas, and Robin raised first cocker spaniels and then beagles, and had a boarding kennel as a side line. Maureen began to write and sell her work.

Her education had been somewhat informal, but probably the best for a future writer. Because of the war, there had been gaps in her school which had been filled by her father's tutoring. He fostered her liking for reading. "Why I was reading Shakespeare at a young age," she says. He also encouraged her to write her reactions to what she saw, did, and thought.

Going West with Annabelle is her first book-length effort. It appeared originally as a serial in The Western Producer. Accepted by a London

Continued on Page 15

From Page 14

...Going West With the Comelys

publisher, it next appeared in the British version of Readers' Digest. Rights have been sold to a Danish publisher and a British paperback.

The hard-cover issue is distributed in Canada by a Toronto publisher and it is now on sale across Canada. It is delightful reading, take it from me. Her second book has also been accepted by the same publisher, so things look good for her writing future.

Acquiring the dairy herd didn't bring everything up roses. A few years later misfortune struck and the farm home was burned to the ground. No loss of human life, but the rare and expensive longcoats perished, and of course all the furniture and personal possessions were gone. It happened in the winter, too.

Then Robin's back started to bother him. Once when he'd been working in a garage to pick up some extra cash, a car parked on a ramp without the brake set, ran down and struck him.

At the time his ribs showed the greatest damage, but after awhile the back pains began to worry him.

For their 25th wedding anniversary, the young folk had given their parents a trip, looking after the farm in their stead. Of course they came west, who doesn't from the prairies? They visited Vancouver Island and liked what they saw.

"Let's retire here and when the time comes," Maureen remarked thinking that day would be far in the future.

She remembered this when Robin's back became so painful that the doctor counselled him to give up the cows. Bending to attach the milking machine was hard on a tall man with a lame back. But what would they do for a living?

It was difficult to make a decision, but when they received and offer from a man for the entire herd they decided to let them go.

"Let's go west," said Maureen.

The four older children were all self-supporting and two of them were married, there remained only Tim and Chris, now aged respectively 15 and 12. Robin could still work with dogs and Maureen had both dogs and her writing.

THE HENS think this is home.

So in the fall of 1975 they set out, this time in convoy, three vehicles, with their son-in-law driving one. They didn't have a goat this time, but 15 dogs, a mixture of beagles and chihuahuas. Trust the Comelys to be different.

The boys and most of their possessions were left in Calgary at their daughter's home, and Maureen and Robin came on to Vancouver Island to look for land. They finally found their haven on Marsden Road, but it was not until January 1976 that they moved in, dogs and baggage.

Robin soon became involved with the SPCA and that leads into the explanation I promised regarding the eight hens who have such a predilection for the front porch. They came to Robin in the line of duty, having been abandoned by their counter-culture owners who had permitted them full house privileges. They think they should have them.

They are pretty to look at and are good layers so are welcome guests.

The Comox Writers' Club was happy to welcome Maureen as a member and sincerely hope that she and Robin have said: "Let's go west" for the last time. It would be most disconcerting if they should take a notion to build a boat and take off into the sunset across the broad Pacific!

From Page 13

...Spaniards In Juan de Fuca

the land kept the ship anchored another day. On June 19, Quimper seized the opportunity offered by a light westerly to make for the harbor.

Carrasco was stationed in the longboat to mark off some of the hazards near the entrance. Leadlines were in constant use as sailors took one sounding after another in the approach channel. Gingerly, the Princesa Real threaded her way into the harbor, rounded the spit, and dropped anchor.

Over the next several days the pilots and their boat crews worked at mapping the shoreline, penetrating the lower reaches of the Sooke River, exploring the surrounding country and establishing that the harbor possessed no other outlet to the sea.

Enthusiastically, they reported finding benches of land where berries, wildflowers and small trees grew in profusion. But, as seamen, they also saw the harbor's limitations, noting that access to deeper water farther up the inlet could be gained only by following another tortuous channel through the sandbar-strewn shallows of the lower portion.

★ ★ ★

Occasionally, as when they entered the Sooke River, the pilots were guided by Indians from one of two villages located on the inlet's shore. People from the villages — blithely unaware that the newcomers had plans to "free them from the devices of the devil" — brought berries and shellfish to the Princesa Real.

Early on June 23, Haro and Carrasco finished their work in Sooke Inlet, taking soundings in the harbor entrance and charting a cluster of dangerous rocks nearby.

Then, after going through the prescribed ritual of taking possession for Spain, Quimper prepared to leave, only to be frustrated by three days of squally weather and adverse winds.

Finally, in the last hours of daylight on June 26, Quimper took advantage of high water and a sudden clam to ease out of the harbor, warping the vessel down channel with a kedge anchor until he was clear of the spit and in open water.

Over the next two days, the **Princesa Real** edged slowly eastward past landmarks familiar to hundreds of coastal seafarers, hikers and sports fishermen.

Donaldson Island off Iron Mine Bay in East Sooke Regional Park was named Isla de Dona Rose after some lady of Quimper's acquaintance. Beechey Head was named Punta de Benites del Pino. Cape Church was called Punta de San Cosme.

Turning through Race Passage, Quimper brought his ship to anchor in 11 fathoms at about noon on June 28 in what he described as a beautiful roadstead — the harbor we know as Pedder Bay. He called it Rada de Eliza in honor of his superior at Nootka, Lieutenant Francisco Eliza, who was destined in 1791 to explore the Gulf Islands and Strait of Georgia as far north as Cape Lazo.

During the next couple of days, Haro and Carrasco surveyed much of the coastline north and east of Pedder Bay.

Carrasco took the longboat and confirmed what Indians at Pedder Bay had told them about the existence of a major waterway leading northwestward out of Juan de Fuca Strait.

Later, Quimper honored his chief mate by calling this strait Canal de Lopez de Haro (Haro Strait) and a vantage point west of its entrance Punta de San Gonzalo (Gonzalez Point). Carrasco presumably had honor enough in going ashore to raise another symbolic Cross overlooking the newfound strait.

In addition, the two pilots surveyed headlands which Quimper named Punta de San Domingo (William Head) and Punta de San Miguel (Albert Head), as well as a roadstead between the two points which received the title Rada de Solano (Parry Bay).

Then, just beyond Parry Bay, the pilots came upon a large roadstead described prophetically by one of them as a place where a great squadron could ride at anchor.

Quimper came ashore here on June 30 to ceremoniously take formal possession for Spain. He named the roadstead Rada de Valdez y Bazan after the current Spanish minister of marine. This is, of course, Royal Roads.

★ ★ ★

The site of Esquimalt Harbor almost eluded Quimper's men entirely. In fact, it was not until July 19 after they had returned to Royal Roads from the southern shore that Carrasco, who had been out looking for a river where he might fill the ship's water casks, came back on board to report that to the east and north of a large saltwater tidal lagoon — Esquimalt Lagoon — he found a fine, sheltered haven with an excellent depth of water at low tide.

Despite his anxiety to complete the survey and return to Nootka, Quimper instructed his pilots on July 20 to draw up a plan of the port which, more than six decades after his departure, began functioning as a major naval base, a role it has now played for some 120 years under the British and Canadian flags.

On the night of July 20, after his pilots had returned on board, Quimper bestowed the name Puerto de Cordova on Esquimalt Harbor.

It was the expedition's last act on the northern shore of Juan de Fuca Strait before leaving for Nootka.

On the next day, Quimper recrossed the strait to the neighborhood of Angeles Point — he had previously surveyed Dungeness Bay and Port Discovery — from there following the southern shore to Neah Bay.

★ ★ ★

Quimper, who never returned to Juan de Fuca Strait, had accomplished a good deal on his short voyage of discovery; mapping Sooke and Esquimalt Harbors, as well as Pedder Bay, Royal Roads and Port Discovery, and establishing the existence of an all-important channel leading northward out of the strait.

Virtually all the landmarks he named that summer almost two centuries ago, from the Sombrio River to Gonzales Point, are worth visiting for their scenic qualities alone — which means that even if the topic of early coastal exploration is not one to inspire you, the path of the 1790 Spanish expedition will lead you to some of the most pleasant spots on southern Vancouver Island.

ANSWER TO LAST WEEK'S PUZZLE

7/3/77

They Keep The Light

A wife and mother tells how she raised her family on lighthouses a generation ago, of today's improvements, and gives her recipe for successful lighthouse-living.

Driving out from suburban Saanich on a sunny June day my husband spent a couple of enjoyable hours in conversation with Oscar Edwards, the lightkeeper at Albert Head, while his wife, Pearl, and I got together in the kitchen of the neat little frame house. She looked absurdly young to be the mother of three grown sons, and a grandmother as well, and her enthusiasm for her life-style showed as she told me her story.

Mrs. Edwards' husband, an army veteran of the Second World War, was born in Vancouver, and she in Merritt, but they have spent their entire married life on a number of Canada's west coast lighthouses.

They have been on Albert Head for nearly three years, and will be transferred to Point Atkinson (near Vancouver) in August. This, she said, will probably be their last lighthouse until Oscar's retirement.

She said that she loved Vancouver Island, and that they were happy on Albert Head, but at the same time they will be glad to get back to the mainland "away from all the ferry problems." She said they had three grown sons, all living permanently on the mainland. Two are married, with families, and the other is staying with them temporarily.

By Mary Craig

Asked if lighthouse life is very different from life ashore, Mrs. Edwards replied: "Yes, in many ways, but it is easier now because there is less responsibility, and more automation than before. We now have radio telephones, radio beacons, and electric light, and most of the machinery is operated by push-buttons."

This is a far cry from the days when everything had to be hand-cranked, and there were only kerosene lamps. Although she is not her husband's official assistant she could, she said, in an emergency operate all the machinery herself. (There is a junior lightkeeper and his wife living in a seperate house near their's. He and Oscar work shifts.)

Mrs. Edwards continues: "We now have hydro power on Albert Head; although some lighthouses generate their own. We had to collect rainwater at our other lights, and this the first one where we can draw water from the city."

Asked what other lighthouses they had been stationed on Mrs. Edwards replied, "None were completely isolated, but some were more accessible than others. We were first on Fiddle Reef, off Cadboro Bay, near Victoria; Chrome Island, off the tip of Denman Island; Chatham Point, between Campbell River and Kelsey Bay; also Amphitrite Point, on the west coast of Vancouver Island, which is in the Uclulet and Tofino area."

Asked which was their favorite lighthouse of these Mrs. Edwards answered without hesitation: "Chrome Island! Because it was more of a traditional lighthouse, and it was like pioneering and was away from city lights. We had wood stoves, wood furnaces, and we bought our own gas-lighting plant. We had a kerosene fridge, a gasoline washing-machine, and I hung my clothes out-of-doors. My husband built his own boat and we did a lot of fishing. We were there for five years."

As for the children's educational problems, Mrs. Edwards said this: "I taught my eldest son by correspondence up to Grade three. When we were moved to Chatham Point my husband took the two eldest boys by boat, back and forth to the logging-camp school about three miles from the lighthouse. Later, when the road was built he took them by car. When they started high school they stayed with their grandparents in Vancouver, but when we were moved to Amphitrite Point they were able to finish at the high school in Uclulet Village.

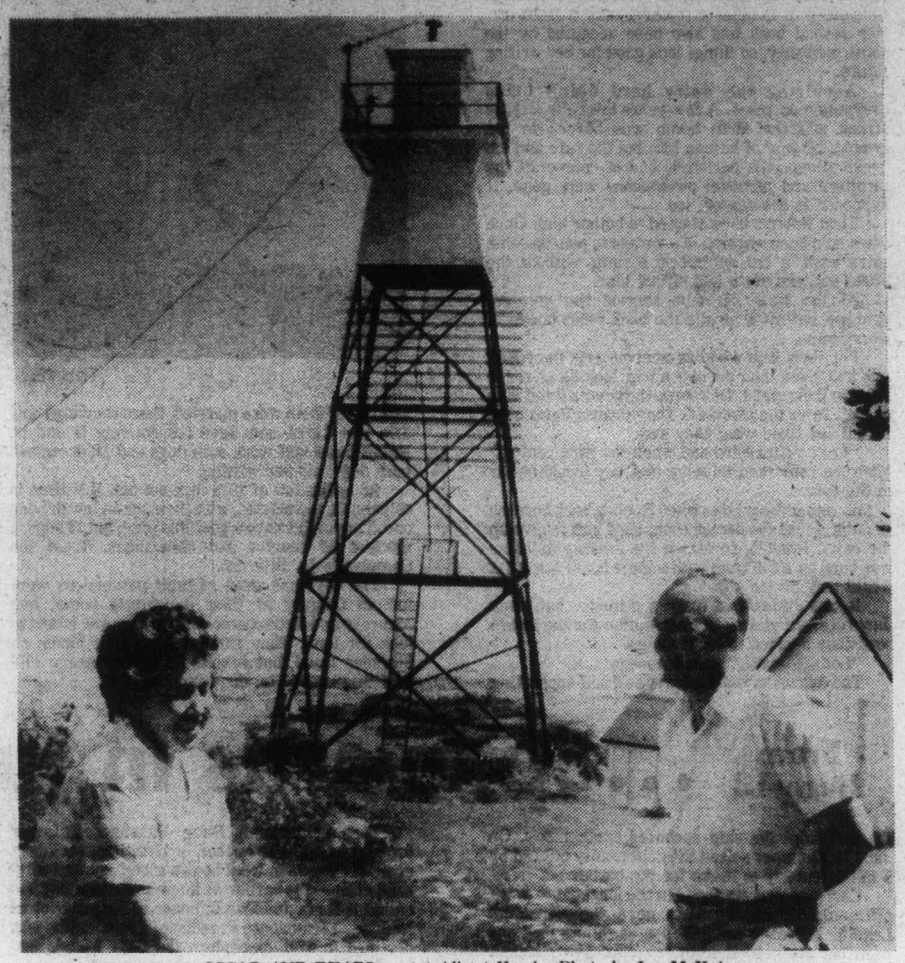

OSCAR AND PEARL . . . at Albert Head.—Photo by Ian McKain.

The boys enjoyed it more at Chatham Point because they were able to attend school with other children, with whom they could enjoy a normal social life, such as concerts, parties, sports, etc. They were able to do a lot of hunting, fishing, and hiking there. Yes, they were taught the use of firearms at an early age, and how to handle them safely.

"At Amphitrite Point Oscar and I were able to go out more, as it was more accessible than the others and we were able to have our relatives and friends visit more often. It was more like being in town. Wherever we have been stationed we have always been treated wonderfully by the officials, technicians, and work crews of the ships of the department of transport (now Coast Guard) who visited the lighthouses.

"We always looked with great anticipation to the visits of the mission ship, John Antle. The captain, Canon Green was a good friend to us and to everyone. He christened our three sons. No, none of them were born on a lighthouse — I made sure that I was away from there in time! But they were all raised on them."

"Can you keep pets on most lighthouses?" I asked. (The Edwards have a cocker spaniel named Belle.)

"On, yes," she said, "we've had lots of animals, dogs, cats, chickens, ducks, geese, turkeys, and in some places tame deer used to come to our gate to be petted and fed."

Noting the neat little vegetable and flower garden growing outside the door I asked whether most lighthouses were suitable for this. "Not all," was the reply, "because some are built on solid rock, with no soil."

"Does your husband do any fishing now?" I asked.

"Not much," said Mrs. Edwards. "We are not supplied with a powerboat here because we don't need one, but he built a small one of his own."

I said: "When my husband served on lighthouse-tenders back in the thirties it was a tough and sometimes dangerous job to get the supplies out of the small boats and up the rocks. Do they use helicopters for this purpose now?"

"Yes," was the answer.

"The Canadian Pacific Steamship Empress of Canada went aground on the rocks at Albert Head in October, 1929," I said, and this was instrumental in the building of the lighthouse here. Can you tell me of any unusual happenings such as shipwrecks or accidents that have happened near any of your lighthouses?"

"Yes," said Mrs. Edwards. "It was about 20 years ago when we were at Chatham Point. A small plane carrying a pilot and two passengers was forced down by bad weather one foggy night near us. Our police dog kept barking so we knew that something was wrong. When the fog lifted we saw a fire in a deserted logging camp across the water from us. My husband went across the three-mile stretch in the station's power boat and rescued the three men. They were taken to Campbell River.

"When we were at Amphitrite Point another dog warned us of an accident during the fog. A fish-boat had crashed on the rocks, and Oscar and the dog climbed down there when they heard the man shouting and located him. Oscar called the RCMP and they sent another fisherman to take him ashore."

Asked if many tourists visit the Albert Head lighthouse Mrs. Edwards replied: "Some do, and visitors are always welcome." However, the Edwards are relatively safe from undesirables as there is a military training camp about a quarter-of-a-mile from them through whose property all lighthouse-bound traffic must pass. There is always a sentry at the gate.

"What kind of people," I asked, "are best suited to lighthouse life?" Mrs. Edwards' response was as spontaneous as it was brief: "A truly happy family."